

FONTBONNE

1960

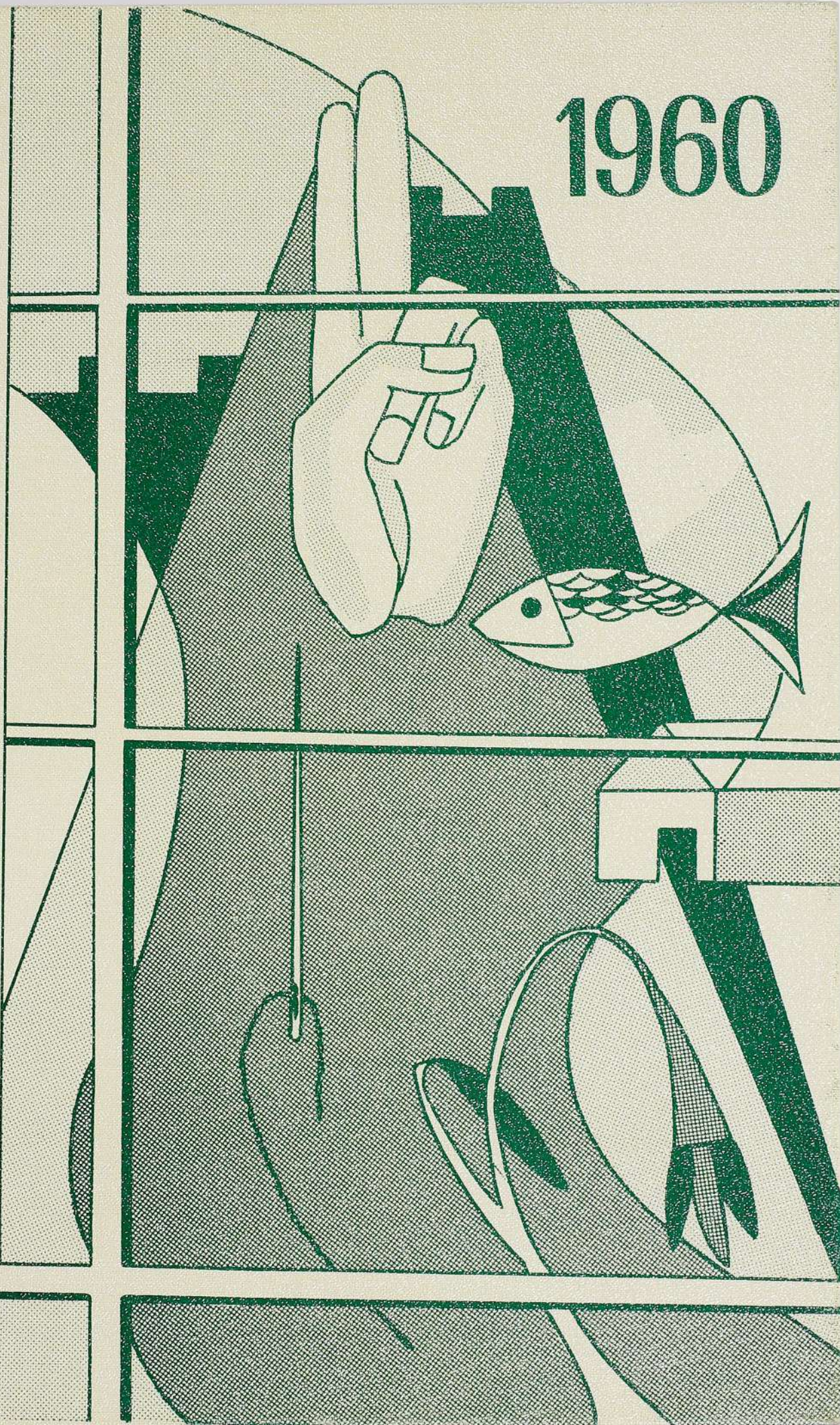







FONTBONNE COLLEGE

St. Louis, Mo.

F  
O  
N  
T  
B  
O  
N  
N  
E

1960



# Staff

*Editor* ----- Barbara Miles  
*Associate Editor* ----- Carolyn Lembeck  
*Assistant Editor* ----- Barbara Rubinelli  
*Art Editor* ----- Mary Ellen Matejka  
*Assistant Art Editor* ----- Madelyn Forman  
*Art Staff* ----- Marianne Kuntz, Susan Hoyer, Joyce Powers  
*Editorial Staff* ----- Julia McDermott, Fay Lampros, Mary Agnes Garvey,  
Margaret Mary Lyons, Patricia McHugh  
*Adviser* ----- Sister Margaret John, C.S.J.



## Explanation of Cover Design

The cover and the four division pages of the 1960 **Fontbonne**, created by Art Editor Mary Ellen Matejka, are composed of symbols representing four Corporal Works of Mercy.

The cover design gives the effect of a window through which Fontbonne is seen. A hand is raised in blessing the works of mercy performed by the student lay apostle. The fish signifying food stands for the work of mercy, *To Feed the Hungry*. The house, designating a safe harbor, represents the work of mercy, *To Shelter the Homeless*. The needle and thread, symbolizing clothing, represent the work of mercy, *To Clothe the Naked*. The wilting flower, depicting sickness, stands for the work of mercy, *To Visit the Sick*.

## Acknowledgements

Senior Portraits: Alta Quast  
Informal Pictures: Herbert Weitman



## Dedication

The 1960 *Fontbonne* is dedicated to Dr. Thomas A. Dooley, a native St. Louisan, whose work in the medical missions of North Viet-Nam and Laos has revealed the true meaning of the lay apostolate. He has given medical care to the refugees in Haiphong, North Viet-Nam, and to the villagers of both Vang Vieng and Muong Sing, Laos. In recognition of his outstanding work, Dr. Dooley, among many awards, has received the Mutual of Omaha Cross and the National Order of Viet-Nam Medals.

Through his deeds, the author of *Deliver Us From Evil*, *The Edge of Tomorrow*, and *The Night They Burned the Mountain* proves that the brotherhood of men transcends all creeds, races, and nations. He knows that the most powerful medicine for the ills of these poor people is Charity. Dr. Dooley's belief, he says, comes directly from the first words on the Statue of Liberty: "Give me your tired, your poor, your huddled masses yearning to breathe free."

In order to achieve this end in 1958, Dr. Dooley and Dr. Peter Comanduras founded MEDICO, the Medical International Cooperation Organization, which supplies medical teams to needy peoples of the world. In a speech delivered in St. Louis shortly before he departed for Laos, Dr. Dooley stated: "It is not enough to profess oneness with other people; we must go out and act it out." At the conclusion of the speech he recited his own poem, *Listen to the Agony of Asia*, of which two stanzas follow.

*Listen to the agony of Asia  
I who am strong with health and  
love and laughter in my soul.  
I see a throng of stunted children  
reared in wrong.  
I wish to make them whole.*

*Listen to the agony of Asia  
and know full well that until  
we share their bitter cry,  
earth's pain and hell can God within  
our spirit dwell  
and America's peace come nigh.*





Dr. Thomas A. Dooley



## Academic Faculty

Rosemarie Archangel, B.S., A.M. — physical education  
Sister John Joseph Bezdek, C.S.J., A.B., B.M., M.M., Ph.D. — music  
Sister Dorothea Marie Buchanan, C.S.J., A.B., A.M. — speech  
Sister Mona Marie Buerger, C.S.J., B.S., A.M. — business-economics  
Sister Rita Marie Bushman, C.S.J., A.B., A.M., Ph.D. — philosophy  
Theresa M. Carmody, B.S., M.S. — home economics  
Sister Helen Joseph Coerver, C.S.J., B.S., M.S., Ph.D. — chemistry  
Sister M. Lucilla Condon, C.S.J., A.B., A.M. — Latin, French  
Lydon E. Crews, B.M., A.M. — music  
Sister Agnes Joseph Donovan, C.S.J., B.S., M.S. — biology  
Sister Dolorita Marie Dougherty, C.S.J., A.B., A.M., Ph.D. — history  
Sister Rose Genevieve Downs, C.S.J., B.S., M.S. — dietetics  
Sister Mary Berchmans Fournier, C.S.J., A.B., A.M. — French  
Sister Mary Ernestine Fuhs, C.S.J., A.B., A.M. — art  
Sister Mary Antone Gaydos, C.S.J., A.B., M.M. — music  
Mrs. Frank E. Gilbert, B.S. — physical education  
Sister Madeleine Sophie Goldkamp, C.S.J., B.S., M.M. — music  
Sister Mary Ermen Greene, C.S.J., A.B. — library  
Sister Mary Geraldine Haas, C.S.J., A.B., M.Ed. — education, Spanish  
Sister Agnes Cecile Hickox, C.S.J., A.B., A.M. — education, psychology  
Sister Ann Virginia Kane, C.S.J., A.B., A.M., Ph.D. — theology  
Francis J. Kegel, A.B., S.T.B., M.Ed. — philosophy  
Sister Rose Agnes Keyes, C.S.J., A.B., M.S. — biology  
Francis W. Kinkel, B.S., A.M. — English  
Sister Mary Victorine Klein, C.S.J., B.M., M.M., — music  
Reverend Bernard A. Kramer, S.M., B.S. — theology  
Mrs. Marianne Bommer Kremer, B.M., M.M., — music  
Sister Mary Loretta Langendorf, C.S.J., A.B., A.M., Ph.D. — English  
Sister Frances Celine Leahy, C.S.J., A.B., M.S. — education



## Academic Faculty

- Sister Mary Teresine Lewis, C.S.J., A.B., A.M., Ph.D. — dean of students; mathematics
- Sister Mary Hilda Lorsbach, C.S.J., A.B. — business; business manager
- Jeanne Frances Manley, A.B., A.M. — history
- Sister Martha Mary McCaw, C.S.J., A.B., A.M. — English
- Sister Mary Hugh McLarney, C.S.J., A.B., M.Ed., Ed.D. — education
- Sister Ellen James Mulligan, C.S.J., B.M. — music
- Reverend Leo J. Ohleyer, O.F.M., A.B., S.T.B., S.T.L., S.T.D. — theology
- Mrs. Delfina P. Pacetti, A.B., Ph.D. — Spanish
- Reverend Kenneth Paluczak, A.B., A.M. — economics
- Nancy C. Parlin, B.S., A.M. — sociology, physical education
- Mrs. Rose B. Pollmann, B.S. — chemistry
- Sister Margaret John Purcell, C.S.J., A.B., A.M., Ph.D. — English
- Sister Ann Edward Quinn, C.S.J., A.B., A.M. — registrar; business
- Vincent U. Rapini, B.M., M.M. — music
- Sister John Marie Riley, C.S.J., A.B., A.M., Ph.D. — Latin, French
- Susan S. Ryan, B.S., A.M. — education
- Carmelita T. Schmelig, A.B., A.M. — speech; director of college theatre
- Sister Mary Martha Scott, C.S.J., B.S., M.S. — home economics
- Sister Agnes Patrice Sheehan, C.S.J., A.B. — theology
- Sister Mary Marguerite Sheeley, C.S.J., B.S., M.S. — president; biology
- Sister Mary Henry Siegel, C.S.J., A.B., A.M. — English
- Sister Dorothy Eleanor Sipp, C.S.J., A.B., A.M. — library
- Sister Mary de Chantal Snyder, C.S.J., A.B., A.M. — French, Latin
- Mrs. Lore Stein — German
- Sister Marie Stephanie Stueber, C.S.J., A.B., A.M., Ph.D. — academic dean; English
- Sister Mary Daniel Tammany, C.S.J., A.B., A.M. — vice-president; speech
- Frances P. Troemel, B.S., M.S. — art
- Marian Ford Tobias, D.M.A. — physical education



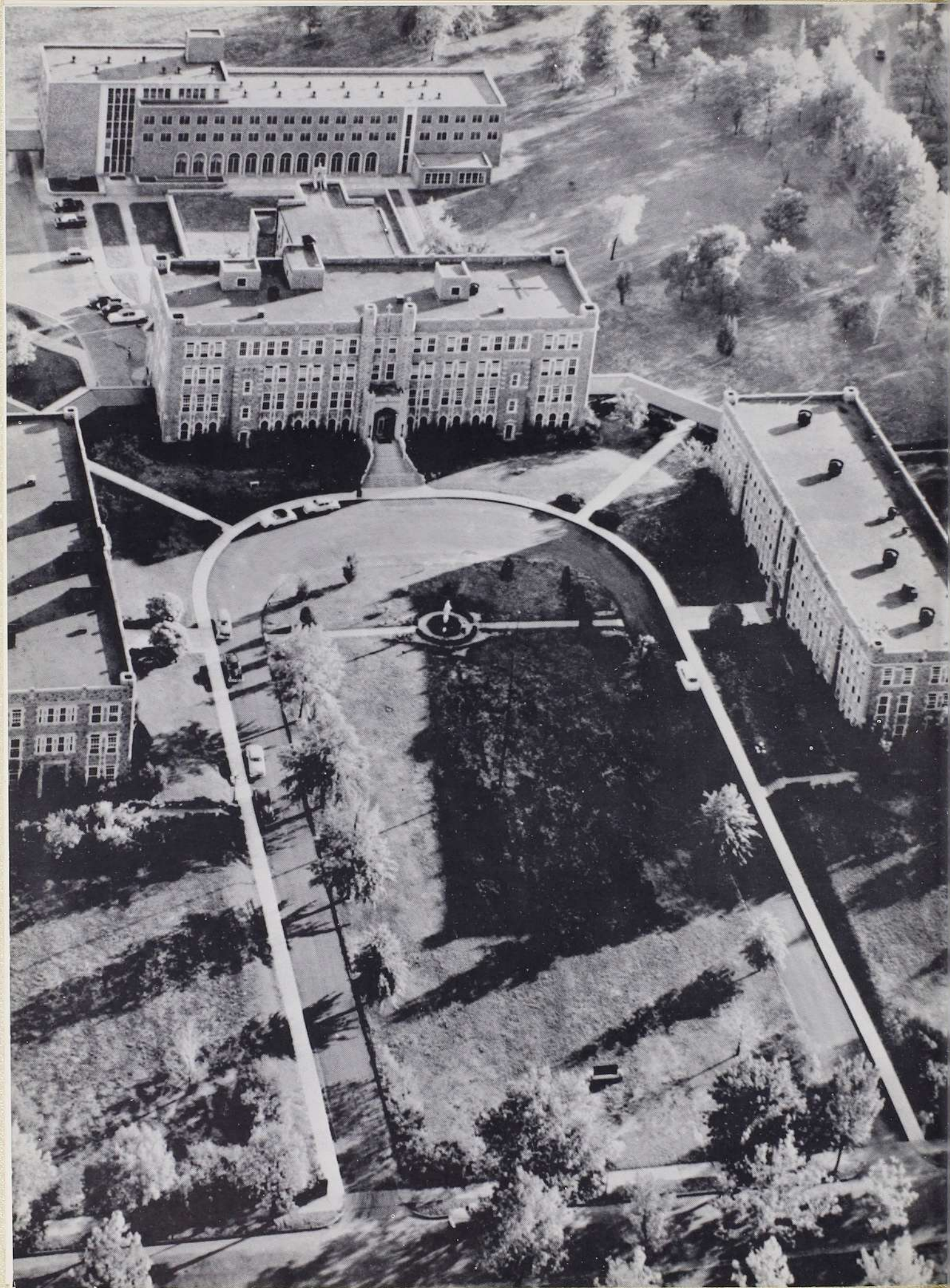





## To Feed the Hungry

*"Come, blessed of my Father, take possession of the kingdom prepared for you from the foundation of the world; for I was hungry and you gave me to eat." (Matt. 25, 34-35). The two fish and the bread held in the hand of a Fontbonne lay apostle symbolize food given to the hungry. The bread and fish bring to mind the feeding of the people by Christ. The upward movement in the picture denotes the offering of the lay apostle.*



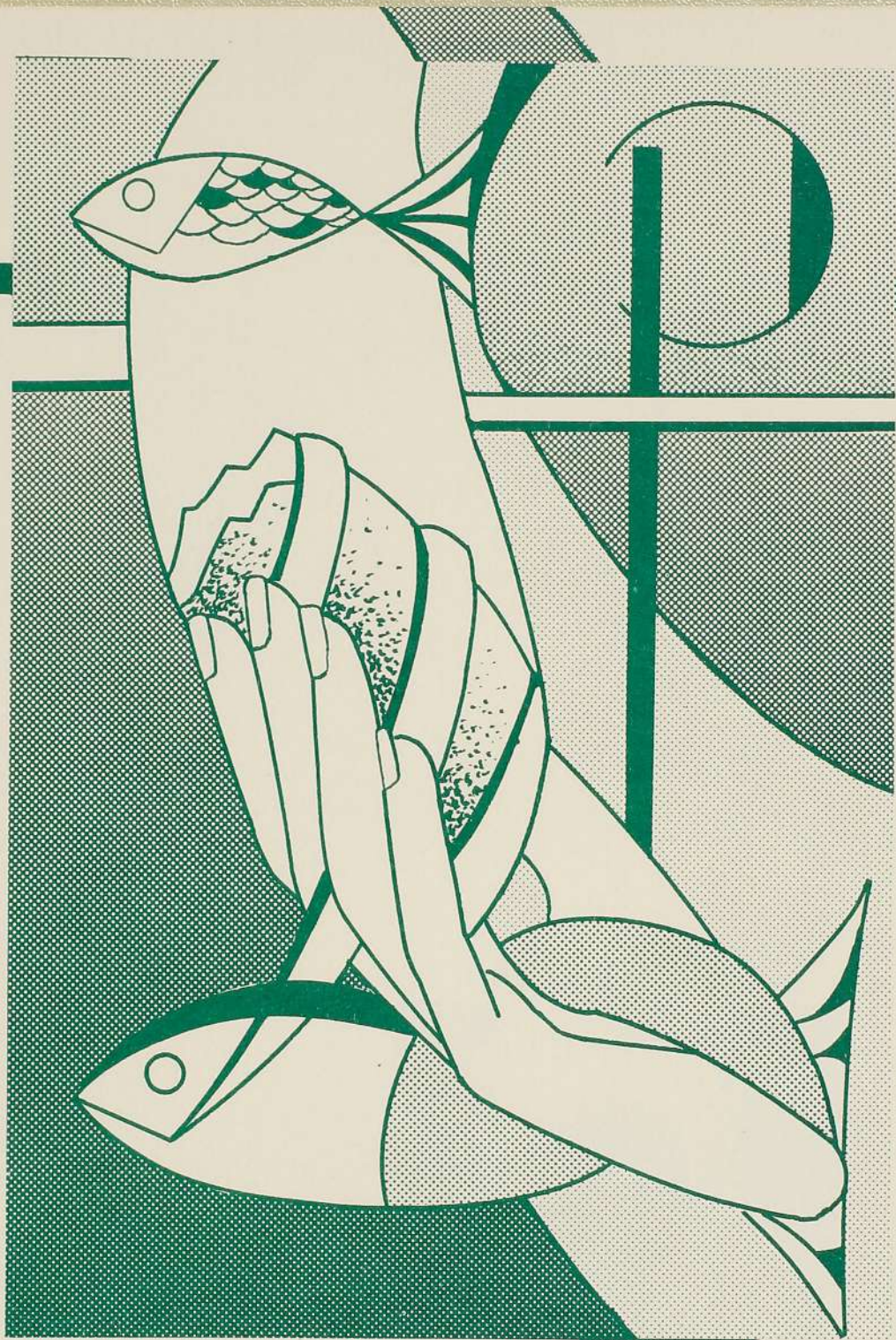





THE  
SENIOR  
CLASS  
OF  
1960

JUDITH ANN LEXA

*Class President*

A.B. in Education  
Saint Louis, Missouri







JULIA ANNE MISSEY  
A.B. in Dietetics  
University City, Missouri



KAY MARIE WEIGHNER  
A.B. in Dietetics  
Prairie du Chien, Wisconsin



EDITH BERNICE PEETE  
A.B. in Dietetics  
Detroit, Michigan



SENIORS  
OF  
1960



CAROL LEWIS VAN DE RIET

A.B. in Dietetics  
Saint Louis, Missouri







JULIA ROERKOHL

*Class Secretary*

A.B. in Chemistry  
Florissant, Missouri



MARISE DILLON EATON

A.B. in Mathematics  
Owensboro, Kentucky



NANCI JANE HOFFMAN

A.B. in Biology  
Springfield, Illinois



SENIORS  
OF  
1960



MARY JANE TEDFORD

A.B. in Speech  
Peoria, Illinois







MARY ANN MCKENNA

*Class Treasurer*

A.B. in Education  
Saint Louis, Missouri



CARROLL ANN CUNNINGHAM

A.B. in English  
Saint Louis, Missouri



VIRGINIA ANN GOLDEN

A.B. in English  
Glendale, Missouri



SENIORS  
OF  
1960



LESLIE ELLEN CONWAY

A.B. in English  
Saint Louis, Missouri







SUZANNE GUHMAN WILKES

A.B. in Home Economics  
Saint Louis, Missouri



JULIA ANN MC DERMOTT

A.B. in English  
Saint Louis, Missouri



ELIZABETH JEAN MC DERMOTT

A.B. in Home Economics  
Saint Louis, Missouri



SENIORS  
OF  
1960



MARIAN FRANCES WUERZ

B.M. in Music Education  
Belleville, Illinois







BARBARA KRAUSEL  
B.M. in Organ  
University City, Missouri



ANTOINETTE COOK  
A.B. in Sociology  
Wailuku, Maui, Hawaii



RUTHANN MARSHALL  
A.B. in Biology  
Saint Louis, Missouri



SENIORS  
OF  
1960



JOAN MARIE FEGAN

A.B. in Speech Education  
Saint Louis, Missouri







JACQUELINE CHELLIS

A.B. in Speech  
Saint Louis, Missouri



ARLENE BROCKELMAN

A.B. in Art  
Saint Louis, Missouri



SUSAN ELLEN RIES

A.B. in English  
Saint Louis, Missouri



SENIORS  
OF  
1960



MARY LOUISE HOBOLD

A.B. in Professional Theatre  
Saint Louis, Missouri







RUTH ANN HAMILTON

A.B. in Art  
Saint Ann, Missouri



BARBARA ANN VEIDT

A.B. in Home Economics  
Saint Louis, Missouri



CAROL ADRIANNE BURT

B.M. in Music Education  
Saint Louis, Missouri



# SENIORS OF 1960



BETTYE TAYLOR KIMMEL

A.B. in Home Economics  
Saint John, Missouri







KATHLEEN ANN QUINLAN

A.B. in Education  
Olivette, Missouri

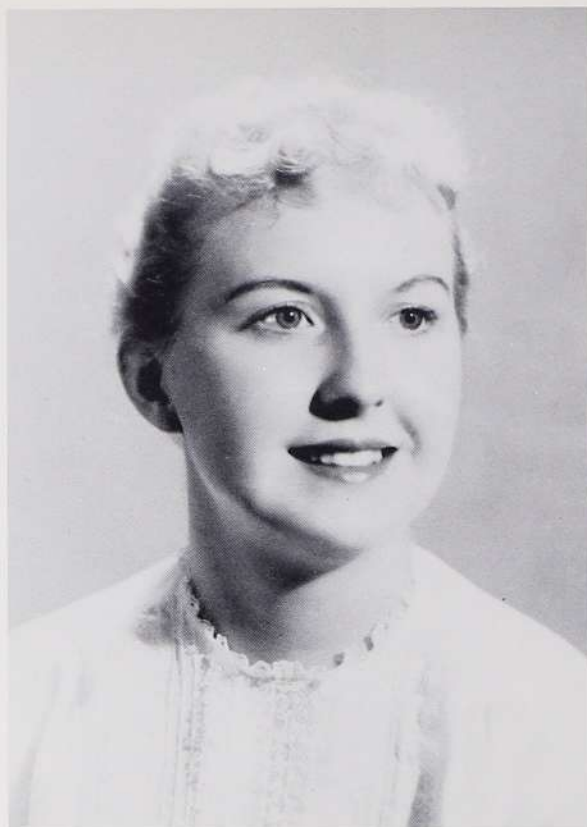

MARIANNE PERCY

A.B. in Education  
Saint Louis, Missouri



AMY ELIZABETH SMITH

A.B. in Education  
Saint Louis, Missouri



# SENIORS OF 1960

MAUREEN TERESA SMITH

A.B. in Education  
Kansas City, Missouri





CAROLYN MARY CARROLL

A.B. in Education  
Saint Louis, Missouri



SUSAN ROSEMARY HARTER

A.B. in Education  
Saint Louis, Missouri



BARBARA ANNE JAHODA

A.B. in Speech  
Decatur, Illinois



SENIORS  
OF  
1960



ELAINE CATHERINE STEWART

A.B. in Education  
Florissant, Missouri





LUCILLE ANN STEPHENS

A.B. in Biology  
Chesterfield, Missouri



MARY ANNE SIDORSKI

A.B. in English  
Saint Ann, Missouri



DONNA JEAN WEBER

A.B. in Education  
Saint Louis, Missouri



SENIORS  
OF  
1960



PATRICIA JANE MC MANAMEE

A.B. in Chemistry  
Saint Louis, Missouri





BARBARA MARIE MILES

A.B. in History  
Saint Louis, Missouri



MAUREEN ELIZABETH TEASDALE

A.B. in Education  
Kansas City, Missouri



EILEEN MARY WILMS

*Class Vice-President*

A.B. in Education  
Saint Louis, Missouri



SENIORS  
OF  
1960



NANCY ELIZABETH STIGERS

A.B. in Education  
Saint Louis, Missouri





# GRADUATES OF 1960

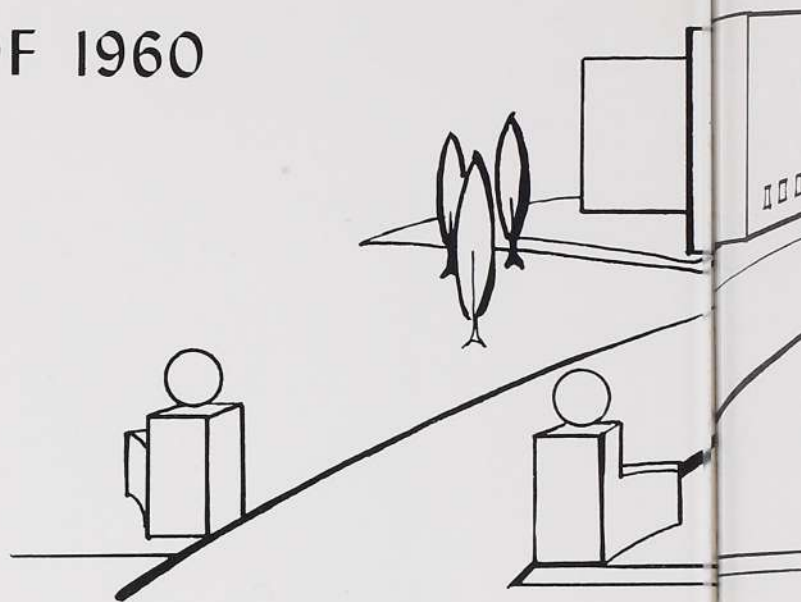

## SENIORS

*Top Row:* Barbara Jahoda, Nancy Stigers, Elaine Stewart.  
*Second Row:* Elizabeth McDermott, Lucille Ann Stephens,  
Mary Louise Hobold. *Third Row:* Carroll Cunningham,  
Maureen Teasdale, Susan Guhman Wilkes.



*Fourth Row:* Patricia McManamee, Marianne Percy, Julia Roerkohl, Nanci Hoffman, Mary Anne Sidorski, Barbara Krausel. *Fifth Row:* Leslie Conway, Mary Jane Tedford, Julia Missey, Ruthann Marshall, Marise Eaton, Antoinette Cook. *Sixth Row:* Donna Weber, Julia McDermott, Susan Ries, Virginia Golden, Marian Wuerz, Bettye Kimmel.





#### SENIORS

*Top Row:* Carol Lewis Van de Riet, Barbara Miles, Carolyn Carroll, Arlene Brockelman, Maureen Smith, Edith Peete. *Second Row:* Mary Ann McKenna, Carol Adrianne Burt, Susan Rosemary Harter, Ruth Ann Hamilton, Eileen Wilms, Jacqueline Chellis. *Third Row:* Judith Lexa, Barbara Veidt, Kay Weighner, Kathleen Quinlan, Amy Smith, Joan Fegan.

## GRADUATES OF 1960

SISTER CATHERINE ANTON BURKART, C.S.J.

A.B. in Chemistry  
St. Louis, Missouri

SISTER MARY DEL REY THIEMAN, P.B.V.M.

A.B. in Home Economics  
St. Louis, Missouri

SISTER MARY DORIS HEUN, C.S.J.

A.B. in Education  
St. Louis, Missouri

SISTER MONICA MARIE TOENJES, C.P.P.S.

A.B. in History  
O'Fallon, Missouri

SISTER MARY MANUELA SOUTO, C.S.J.

B.S. in Education  
St. Louis, Missouri

GEORGIALEE GEDERS DAVENPORT

A.B. in Education  
Atlanta, Georgia

SISTER JOAN FRANCES HAYDEN, C.S.J.

B.M. in Music  
St. Louis, Missouri

MARY LOUISE RYAN HAUSMANN

A.B. in Education  
St. Louis, Missouri

SISTER VINCENT THERESE VENKER, C.S.J.

B.S. in Education  
St. Louis, Missouri

SISTER MARTIN DE PORRES RAGAN, O.S.F.

A.B. in Dietetics  
St. Louis, Missouri

SISTER M. PHILIPPINE DUCHESNE RIEWER, C.P.P.S.

A.B. in English  
O'Fallon, Missouri

SISTER MARY OF THE PRESENTATION  
HOLLAND, R.G.S.

A.B. in Psychology  
St. Louis, Missouri





## JUNIORS

*Left to Right:* Hannah Hopper, Madelyn Forman, Juanita Conrad, Joan Stoviak, Marilyn Cass, Rosalind Calcaterra.



*Left to Right:* Patricia Mosely, Joan Schafers, Lois Noce, Hilda Bantle.





*Left to Right: Sharon Holland, Doris Prag, Mary Haskins, Ruth Kloud, Marjorie Gerlach.*

## JUNIORS



*Left to Right: Barbara Weber, Agnes Hromadka, Kathleen Miles, Carol Engelhard.*





## JUNIORS

*Left to Right:* Carole Sullivan, Jeannine McKee, Rosemary Noser, Nancy Nabbefeld, Mary Weber.



*Left to Right:* Sally Corrigan, Carolyn Fites, JoAnn Porta, Donna Rae Smith, Barbara Gutting.



# JUNIORS

*Left to Right:* Kathleen Hough, Marilyn Montileone, Ruth Sinnett.



*Left to Right:* Katherine Koller, Carolyn Lembeck, Anne Jeannet, Patricia Haberkern.



*Left to Right:* Joan Wavering, Joanne Eisele, Barbara Rubinelli, Jacquelyn Carter, Kathleen Gentile.



## JUNIORS



*Left to Right:* Patricia Stack, Carol Tighe, Adrianne Musial, Doris Trost.



*Left to Right:* Elizabeth Messmer, Suzanne Hoyer, Marguerite Wefel, Elaine Otsuka, Carol Haefner.





*Left to Right: Barbara Torrence, Charlotte Allen, Genevieve Stachnik, Constance Tauber.*

## JUNIORS



*Seated: Bette Saunders. Standing, Left to Right: Kathleen Grummell, Anna Roberts, Judith Gass, Janet Bucklo.*





## To Shelter the Homeless

*"I was a stranger and you took me in." (Matt. 25, 35). The spirit of spiritual and material strife is conveyed by the water, rain, and cloud. The house, a symbol of spiritual and material safety, is preserved in the hands of the lay apostle. The circular movement shields the soul from the elements.*



SS





# SOPHOMORES



*Left to Right:* Kathleen Schoen, Marilyn Moss, Marilyn Scheer, Judith Villa, Julia O'Neil, Ethyne Nelson.



*First Row, Left to Right:* Ann Trescott, Kathleen Mitchell, Gale Hebert. *Second Row:* Marianne Buelmann, Christine Busta, Anne Buckman, Suzanne Kearney.



*Left to Right:* Catherine Schlarman, Carole Peterson, Marilyn Costillo, Shari Sanders, Penelope Lancaster, Mary Collins.



*Left to Right:* Susan Grannemann, Mary Ann Palmisano, Anita Apprill, Mary Ellen Matejka, Eunice Spencer, Margaret De Lurgio, Patricia Cramer.

*Left to Right:* Christine Juracka, Ann Rohlfing, Mary Jane Karst, Lynda Langhi, Kathleen Mahlandt, Sara Lee Tyler.



S  
O  
P  
H  
O  
M  
O  
R  
E  
S



# SOPHOMORES



*Left to Right:* Pamela Hubbard, Frances Jones, Mary Ann Keenan, Sallie Sterling, Mary Thompson, Jan Steurer.



*First Row, Left to Right:* Frances Strubberg, Suzanne McNulty, Marilyn Miller.  
*Second Row:* Nancy Nonnenkamp, Roxanne Weyerick, Kathleen Noser, Mary Katherine Verplanke.





*Sitting, Left to Right: Carolyn Osiek, Sharon Hacke, Joyce Thompson, Margaret Herrick. Standing: Dolores Wolters, Martha Wyss.*

# SOPHOMORES



*First Row, Left to Right: Joann Bayer, Marion O'Neal, Marilyn Muckler. Second Row: Kathleen Roeder, Kathryn Quante, Betty Huber.*





*Standing, Left to Right:* Maureen Norwich, Alice Kent, Theresa Kochanski, Gail O'Bryan, Maria Theresa Capiro, Mary Patricia Begley, Susan Glynn, Susan Weber.



*Left to Right:* Rose Tuhro, Mary Ann Halm, Barbara Ralston, Eleanor Zipp, Sabina Mainieri, Helen Petropoulos.



*Front Row, Left to Right:* Maureen Nash, LaVerne Eckstein, Helen Bradley, Janet Schenk. *Back Row:* Nancy Cowell, Patricia Cusumano, Barbara Mueller.

# SOPHOMORES





*Front Row, Left to Right: Mary Ann Marino, Paula Franklin, Harriet Wefel. Back Row: Patricia Meeth, Frances Bruno, Glenda Becker.*

# SOPHOMORES



*Front Row, Left to Right: Patricia Boland, Jane Marcee, Julia Finn, Judith Reddan. Back Row: Susan Diviney, Paula Lorsbach.*





*Standing, Left to Right:* Sheila Brown, Barbara Kesting, Rose Marie Lea, Suzanne Lutz, Mary Margaret Coughlin, Pamela Stoll. *Sitting:* Diane Bader, Ann Reilly.



*Left to Right:* Marilyn Flood, Judith Silliman, Denise Westhoff, Kathleen Ryan, Patricia Jentzer, Marlene Gruber.



*Seated, Left to Right:* Judith Clarke, Carolyn Miller, Patricia McHugh, Rosemary Garavaglia, Joan Clerc. *Standing:* Mary Eileen Deck, Jeannine Arasim, Carol Ricklin, Janet Diekmann.

# FRESHMEN





*Seated, Left to Right:* Mary Josephine Mortland, Ann Reilly, Mary Ann Alexander. *Standing:* Christine Whitcanack, Mary Eileen Deck, Judith Clarke, Kathleen Toulster.



*Sitting, Left to Right:* Arlene Rodriguez, Patricia Shannaham, Carol Putnam. *Standing:* Kay Koncen, Judith Scroggin, Joan Theis.

F  
R  
E  
S  
H  
M  
E  
N



# FRESHMEN



*Left to Right:* Sheila Brown, Dorothy Bramlage, Ardmeice Hendrix, Mary Agnes Garvey.



*Left to Right:* Rosemary Kiske, Julia Percy, Carol Wolken, Patricia McHugh, Beverly Hertenstein, Donna Trapp.

# FRESHMEN



# FRESHMEN



*First Row, Left to Right: Mary Ann Noonan, Dixie Lee Moye, Tess Laue. Second Row: Mary Stanford, Judith Toohill, Mary Louise Langdon. Third Row: Kathleen Bourne.*



*Left to Right: Elaine Tighe, Patricia Ronan, Barbara Walker, Ann Luttrell, Mary Ellen Murphy, Jean Iadevito.*





# FRESHMEN

*Left to Right: Victoria Bayot, Marjorie Moseley, Mary Jane Tuger, Denise Westhoff, Marlene Gruber.*



*Sitting, Left to Right: Mary Coughlin, Patricia Erdmann, Diane Schneider. Standing: Ruth Bolland, Margaret Mary Lyons, Carolyn Tindall.*



*Sitting, Left to Right:* Maurene Gregory, Mary Teresa Klett, Lynn Jones, Julia Tarnawski. *Standing:* Kathleen Ryan, Barbara Lydon, Jeanie Brown, Ellen MacKenzie.



*Sitting, Left to Right:* Kathleen Sarhage, Dorothy Daubel. *Standing:* Sandra Mason, Lois Wild, Elizabeth Schawager, Joan Stepzinski, Rose Mary Joe.



# FRESHMEN





# FRESHMEN

*Clockwise:* Patricia Jentzer, Patricia Pero, Molly Finnegan, Susan Martens, Mary Frances Murrin, Jeannine Riordan.



*Sitting, Left to Right:* Carole Grunt, Barbara Novak, Carole Frein, Carol Conway. *Standing:* Diana Johnson, Judith DeMartini, Denise Kane, Gwen Marie Wayman, Rose Ann Aimerito.





*Front Row, Left to Right: Leota Hynek, Marilyn Verga, Bonnye Brimmer, Carolyn Miller. Back Row: Jeannine Arasim, Maureen Flavin.*

# FRESHMEN

*Front Row, Left to Right: Rose Mary Jackson, Martha Aray, Kathleen Kearney. Back Row: Suzanne Reichardt, Mary Ann Dewsberry, Jacqueline Muniz.*





# FRESHMEN



*Left to Right: Mary Lee Britt, Mary Rose Dunn, Susan Flesh, Phyllis Sullivan, Alice Thompson.*



*Left to Right: Rosemary Garavaglia, Sally James, Cecile Smith, Maureen Kelly, Judith Silliman.*



*Left to Right: Nancy Florman, Judith Naumann, Margaret Schmitt, Joan Wade, Regina Maty.*



# FRESHMEN



*Sitting, Left to Right:* Maureen Kinney, Patricia Raftery. *Standing:* Joyce Sturgis, Linda Shamel, Barbara Callanan, Margaret Mary Hauser.



*Left to Right:* Carol Stoessel, Diane Bader, Anne Latta, Judith Gelmi, Mary Ann Blumentritt.





# FRESHMEN

*First Row, Left to Right: Suzanne Lutz, Glorianna Porter, Janice Breher, Barbara Kadlec. Second Row: Doris Masek, Mary Alice Androlewicz, Elizabeth Coerver.*



*Left to Right: Fay Lampros, Barbara Burgdorf, Cecilia Clever, Marianne Kuntz, Eleanor Halloran, Mary Louise Korfmacher.*



2











*First Row, Left to Right: Sister Agnes Cecile, Sister Agnes Patrice, Sister Mary Antone, Sister Marie Stephanie, Sister Mona Marie. Second Row: Mrs. Lore Stein, Miss Nancy Parlin, Sister Francis Celine, Sister Mary Victorine, Sister Mary Berchmans, Sister Mary Hugh, Sister Mary Loretta. Third Row: Sister Margaret John, Sister Ann Virginia, Sister Helen Joseph, Sister Teresine, Miss Carmelita Schmelig, Sister Rose Genevieve, Mr. Francis Kinkel.*





*First Row, Left to Right: Sister Rose Agnes, Sister Mary Geraldine, Sister Rita Marie, Sister Anne Edward, Sister John Joseph. Second Row: Sister Agnes Joseph, Sister Dortha Marie, Sister Mary Martha, Sister Mary de Chantal, Sister Dolorita Marie, Miss Frances Troemel. Third Row: Sister Mary Henry, Miss Theresa M. Carmody. Fourth Row: Reverend Kenneth Paluczak, Miss Susan Ryan, Mrs. Rose Pollmann, Mrs. Delfina P. Pacetti, Mr. Francis Kegel, Mrs. Marianne Kremer, Miss Rosemarie Archangel.*



# LIBERAL ARTS



Susan Ries and the 1623 Folio

Art  
Music  
Language  
English  
Speech





American History Students at the Entrance  
of the Jefferson Memorial

Economics

History

Psychology

Sociology





Biology Major Joan Stoviak working in the Laboratory

Chemistry

Biology

T  
H  
E  
O  
R  
E  
T  
I  
C  
A  
L  
  
S  
C  
I  
E  
N  
C  
E

Ph





Senior Barbara Krausel in the Library Stacks.

Philosophy





Practice Teacher Nancy Stigers.

Education  
Business





Home Economists Edith Peete, Julia Missey, Carol Lewis Van de Riet, and Sister Martha prepare Food for "Pollyanna," the Polyethylene Drum, in an Experiment in the Study of Strontium-90 Content.

Home Economics

Physical Education



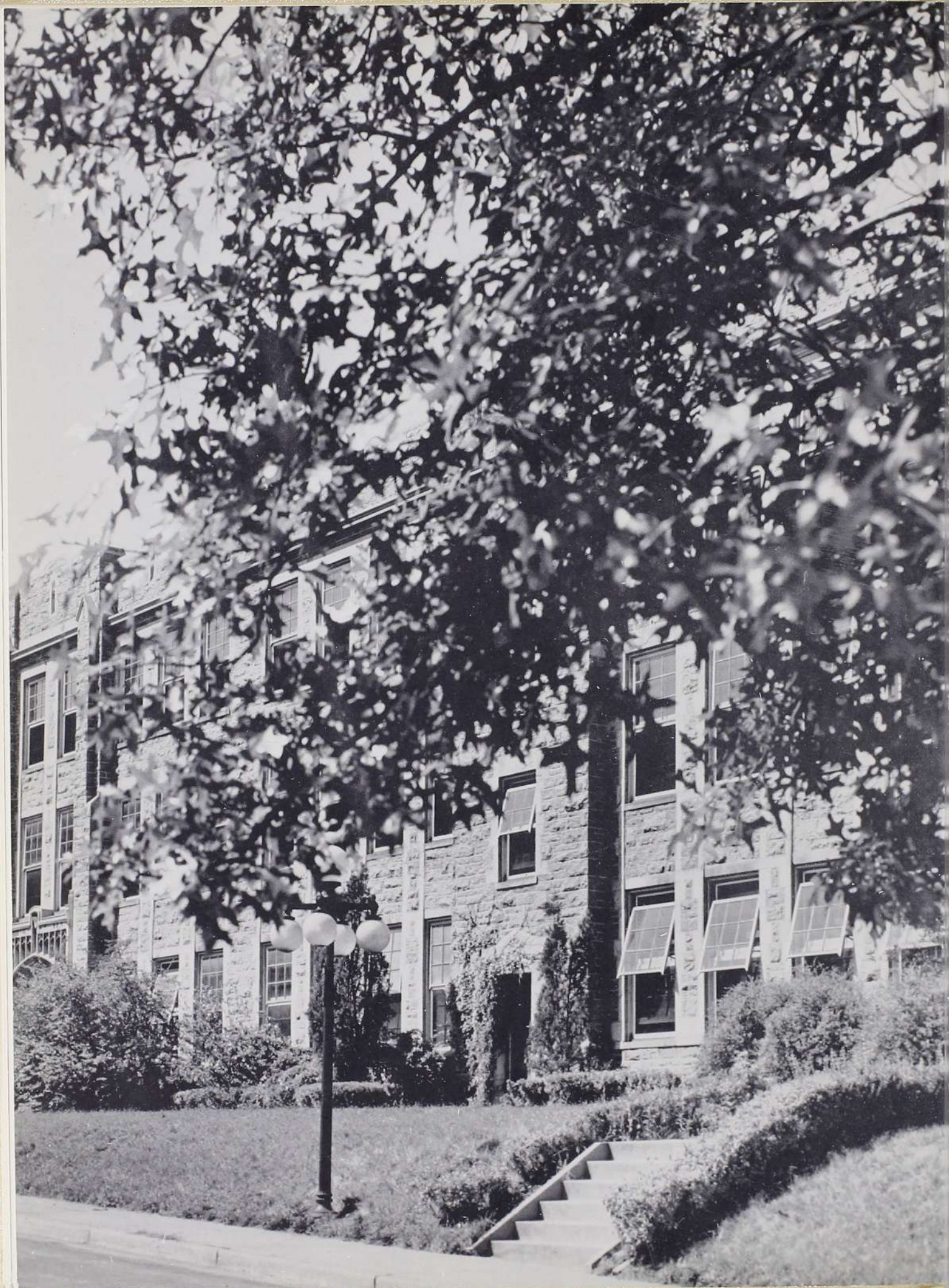



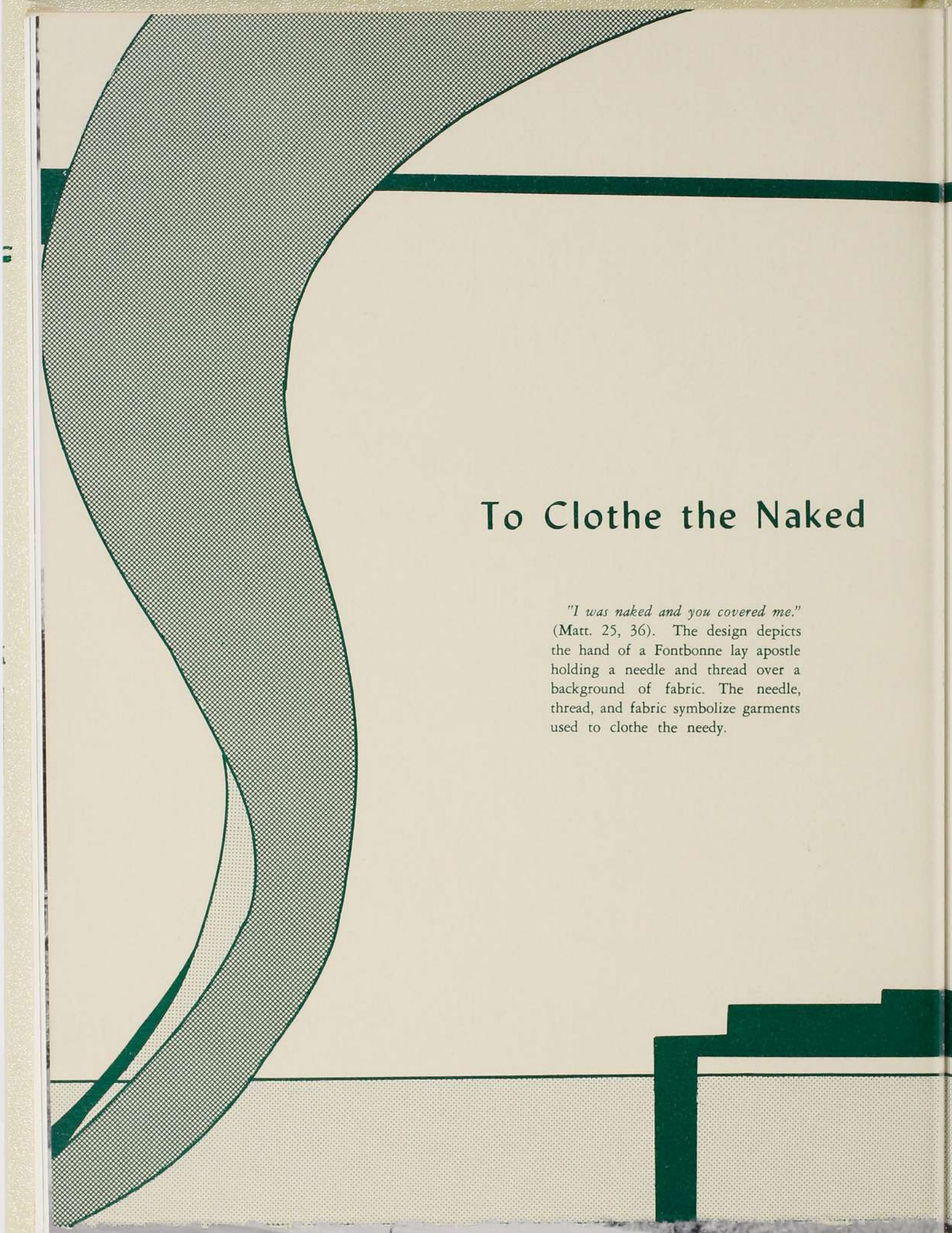

## To Clothe the Naked

*"I was naked and you covered me."*  
(Matt. 25, 36). The design depicts the hand of a Fontbonne lay apostle holding a needle and thread over a background of fabric. The needle, thread, and fabric symbolize garments used to clothe the needy.



d

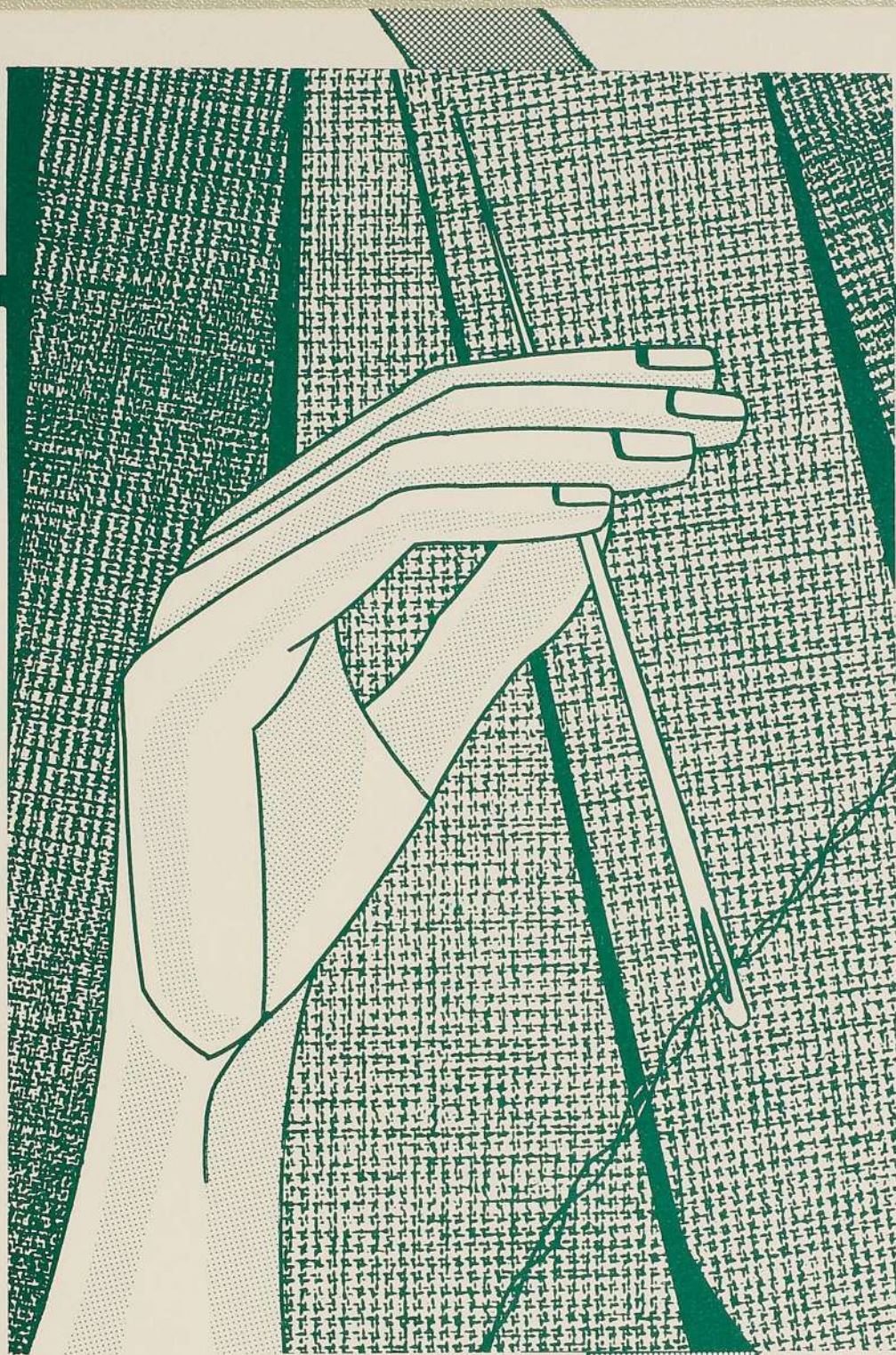







# PAPAL AUDIENCE



St. Peter's, July 1, 1959. Pope John XXIII and the Fontbonne European Pilgrims in front of the Tribune of St. Longinus.

Inform  
prior t  
ton-Jef  
membe  
book  
Doctor  
Mary  
Barbar  
Marian  
presen  
Lamp  
Marily





Informal interview with Doctor Thomas A. Dooley prior to a dinner given in his honor at the Sheraton-Jefferson Hotel on December 2. Present were members of the staffs of the newspaper and year-book *Seated, Left to Right:* Julia McDermott, Doctor Dooley, Carolyn Lembeck. *Standing:* Mary Kathryn Mahlandt, Madelyn Forman, Barbara Rubinelli, Mary Ellen Matejka, Marianne Kuntz, Barbara Miles. Those not present when the picture was taken: Fay Lampros, Sally Corrigan, Carolyn Fites, Marilyn Montileone.

ST. LOUIS  
SALUTES

TO DR. TOM DOOLEY  
Barbara Miles  
with many many  
thanks.

Tom Dooley

December 2, 1959  
Gold Room, Sheraton-Jefferson Hotel



## FRESHMEN MEET



Big-Little Sister Barbeque. *Left to Right:* Carol Lewis Van de Riet, Leslie Conway, Estelle Reed, Patricia Cusumano, Mary Anne McKenna, Mary Thompson, Mary Jane Karst, Margaret Herrick, Kathleen Noser, Helen Petropoulos, Ann Rohlfing, Lynda Langhi.



Registration Day.



Alumnae Tea Honoring the Freshmen. *Left to Right:* Glorianna Porter, Carol Wolken, Miss Carol Ries, Mary Rose Dunn, Barbara Novak, Mrs. Edgar Boedeker, Phyllis Sullivan, Mary Lee Britt, Barbara Lydon, Rose Ann Aimerito, Alice Thompson. *Seated:* Mrs. James C. Thompson.



## AND SENIORS GET TOGETHER

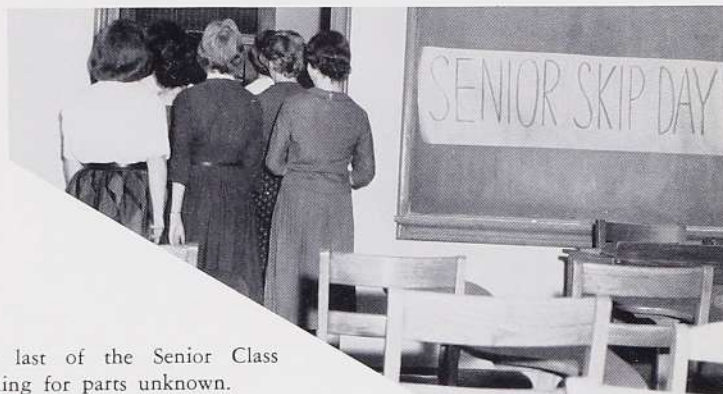

The last of the Senior Class  
heading for parts unknown.



Seniors elected to "Who's Who in American Colleges." *Left to Right:* Jacqueline Chellis, Maureen Teasdale, Barbara Krausel, Carolyn Carroll, Carroll Cunningham, Mary Jane Tedford, Elaine Stewart.



Faculty-Senior Tea. *Seated, Left to Right:* Sister Mary Marguerite, Sister Anne Edward, Sister Mary Teresine, Sister Mary Berchmans. *Standing:* Carroll Cunningham, Carolyn Carroll, Marise Eaton.



# COLLEGE



*Left to Right: Eleanor Halloran, Mary Ann Dewsberry, Barbara Kesting, Marjorie Moseley.*



*Left to Right: Jacqueline Muniz, Carole Grunt, Susanne Cavalier.*



*The Junior Class on College Day.*



# DAY



Audience on College Day.



Elaine Stewart, Student Council President, caps Susanne Cavalier on College Day.



Novices at Carondelet entertaining Fontbonne students on College Day.



## HAPPENINGS . . .



Fontbonne Women's Club Tea. *Left to Right:* Mrs. William A. Stephens, Carolyn Osiek, Margaret Mary Herrick, Glenda Becker, Mary Ann Keenan, Dolores Wolters.



Sigma Beta Mu. *Sitting, Left to Right:* Alice Kent, Teresa Kochanski. *Standing:* Marlene Gruber, Joan Theis, Roxanne Weyerick, Mary Katherine Verplanke, Barbara Krausel, Marian Wuerz, Nancy Cowell.

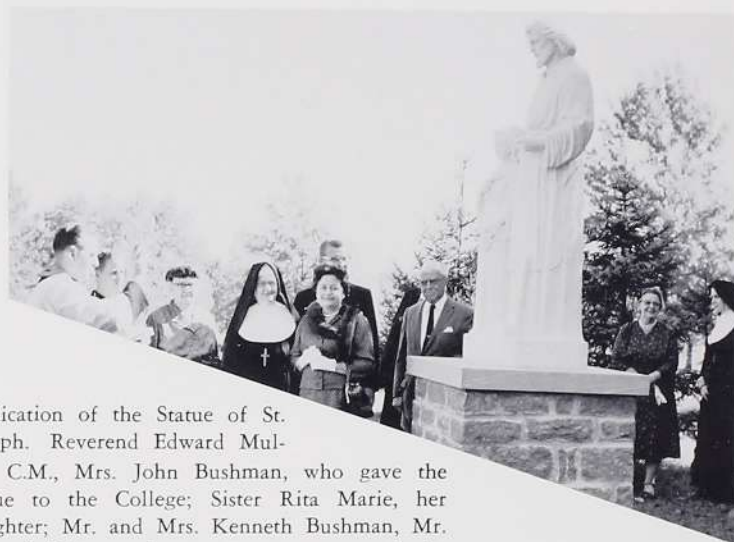

Dedication of the Statue of St. Joseph. Reverend Edward Mullin, C.M., Mrs. John Bushman, who gave the statue to the College; Sister Rita Marie, her daughter; Mr. and Mrs. Kenneth Bushman, Mr. Edward Kaletta, whose company constructed the statue; Mrs. Kaletta, Sister Ann Virginia.



FAA on Club Day.





## DURING THE YEAR

After the Lectures On Marriage. *Left to Right:* Ann Rohlfing, Mary Thompson, Rev. Joseph A. Ross, S.J.



Student-Faculty Committee. *Seated, Left to Right:* Jacqueline Chellis, Sister Anne Edward, Sister Mary Loretta, Patricia Cramer, Sister Mary Geraldine, Sister Helen Joseph, Hilda Bantle. *Standing:* Ruth Kloud, Marilyn Costello, Mr. Francis Kinkle, Susan Ries, *Chairman;* Barbara Krausel, Sister Mary Teresine, Ruth Sinnet, Julia Tarnawski, Mr. Frank Kegel, Barbara Daly.



College Colloquium held on November 19. *Clockwise:* Antoinette Cook, Elaine Stewart, Father Paluczak, Sister Rose Genevieve, Barbara Veidt, Elizabeth McDermott, Miss Theresa Carmody, Sister Agnes Cecile, Sister Robert William.





Arriving at the Homecoming Dance. *Left to Right:* Thomas Mc-Hugh, Ruth Sinnett, Carole Sullivan, Raymond Bulte.



Marilyn Costello and Donald Wall dancing at the Homecoming dance.



Senior Class President, Judith Lexa, crowns Homecoming Queen, Carolyn Carroll.



# 

Judith Scroggin's date for the Homecoming Dance pinning a mum on her dress.



The Queen's Court. *Clockwise:* Marilyn Costello, Donald Wall, Barbara Krausel, Alfred Grindon, Jacqueline Chellis, Michael Guzman, Carolyn Carroll, Queen; Paul Rettig, James Walthers, Judith Lexa, Senior Class President; Joan Theis, Robert Batz, Edward Golterman, Sharon Holland.



# SONG



# OF

The Leads for the "Song of Norway." *Left to Right:* Marian Wuerz as Louisa; Kathleen Noser as Nina; Patricia Cramer as Freddie the Violinist.



The unsung workers behind the scenes of the "Song of Norway." *First Row, Left to Right:* Marilyn Cass, Carolyn Osiek, Jacqueline Chellis, Anna Roberts, Dolores Wolters. *Second Row:* Barbara Jahoda, Agnes Hromadka, Julia Finn, Anne Jeannet, Barbara Weber, Mary Jane Tedford, Sallie Sterling. *Third Row:* Kathryn Mahlandt.



Mary Louise Hobold and  
Members of the Children's  
Chorus of "Song of Nor-  
way."



Roxanne Weyerich makes up  
Nancy Cowell before a per-  
formance of "Song of Norway."

## NORWAY



The Chorus for the "Song of Norway."



## THE PRE-CHRISTMAS SEASON



Lighting the traditional Advent Wreath. *Left to Right:* Mary Ellen Matejka, Madelyn Forman, Joan Stoviak, Carolyn Lembeck, Linda Kurz.



Present at the IRC Workshop. *Left to Right:* Linda Kurz, Madelyn Forman, Miss Eleanor Schlafly, Principal Speaker; Carolyn Osiek.





## DECEMBER EVENTS

Principals of the Darwin Symposium held at Fontbonne on December 7. *First Row, Left to Right:* Reverend Eugene Dehner, O.S.B., from St. Benedict's College; Sister Rose Agnes, Doctor John Dwyer, from St. Louis University. *Second Row:* Mr. Francis J. Kegel, Sister Agnes Joseph, Sister Rita Marie.



Picking out the decorations for the tree for the Fontbonne Alumnae Children's Christmas Party are Mrs. John Tucker and her children.



Sodality Officers on their way to deliver food and clothing to the poor. *Left to Right:* Julia Missey, *Prefect*; Doris Prag, *Secretary*; Maureen Smith, *Vice-Prefect*.





## LATE WINTER DANCING . . .

Arlene Rodriguez and Richard Dorgan dance at the Sleighbell Ball held January 8.

## AND DINING

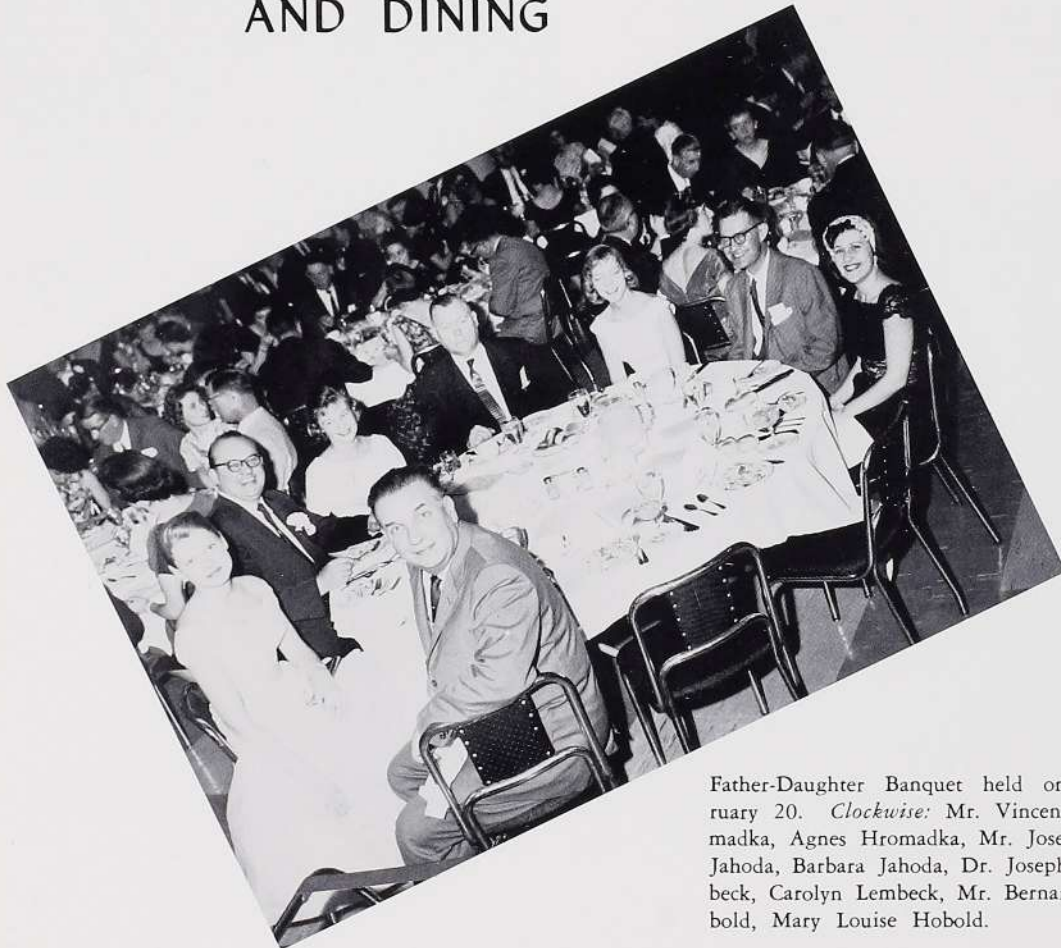

Father-Daughter Banquet held on February 20. *Clockwise:* Mr. Vincent Hromadka, Agnes Hromadka, Mr. Joseph M. Jahoda, Barbara Jahoda, Dr. Joseph Lembeck, Carolyn Lembeck, Mr. Bernard Hobold, Mary Louise Hobold.





Coffee Break on Fans for Japan Day. *Left to Right:* Sister Victorine, Barbara Krausel, Julia Missey, Marian Wuerz, Edith Peete, Mary Louise Hobold, Sister Agnes Joseph.

## FANS FOR JAPAN DAY



Holding hands with Gretchen on Fans for Japan Day. *Left to Right:* Sally Corrigan, Virginia Hoskins, Carolyn Fites.



Madelyn Forman working at the Little Sisters of the Poor (South) in connection with the Sodality's Apostolic Program.



## SODALITY TRADITIONS



Sodalists honoring Saint Joseph. *Left to Right:* Carol Lewis Van de Riet, Barbara Daly, Julia Missey, Roxanne Weyerich, Joanne Eisele.



# JUNIOR PROM



Happy faces in Medaille.



Dancing beneath the orchid blossoms.

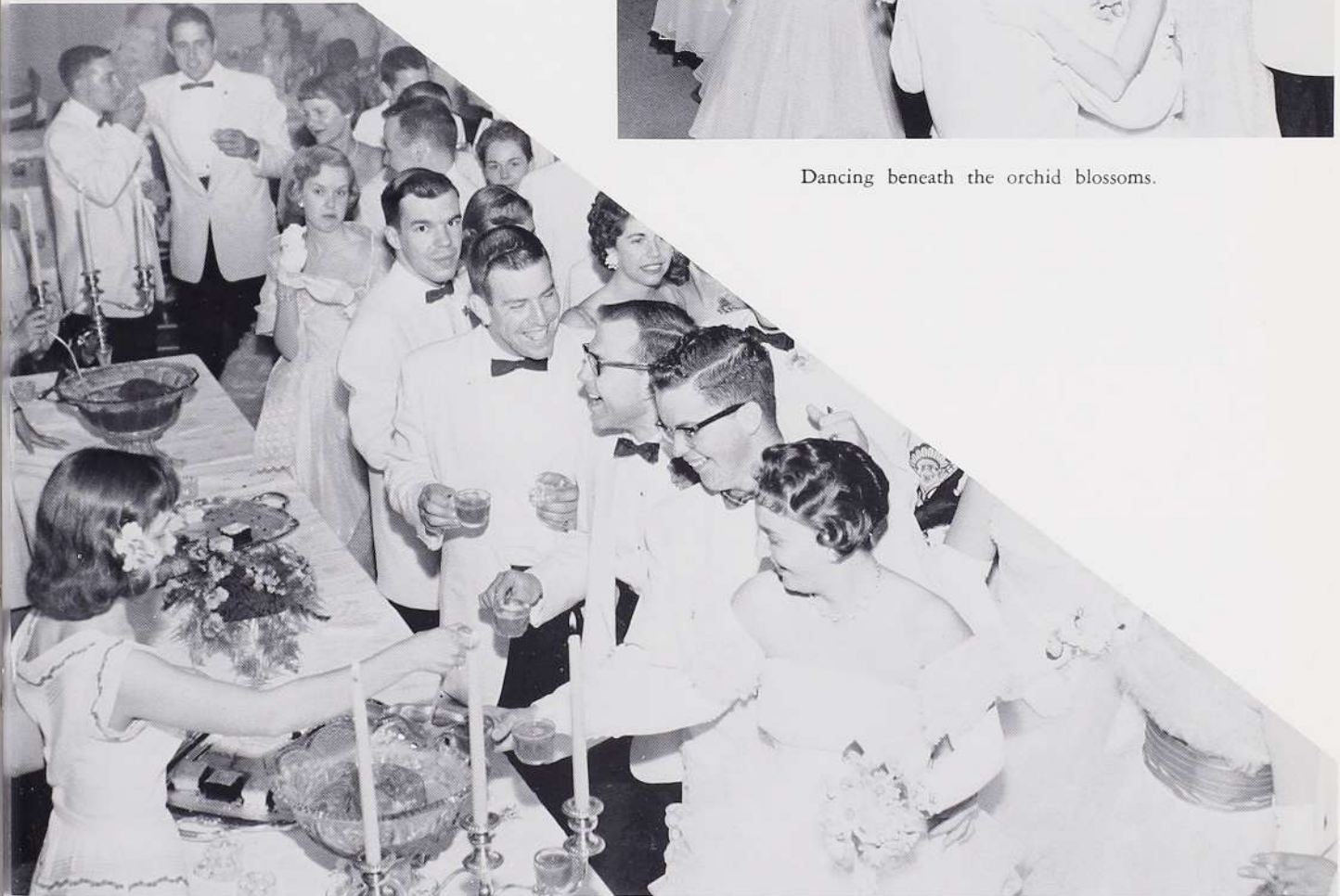

Hawaiian punch and cake — very good!

Left:  
Riet,  
anne



# COMMENCEMENT

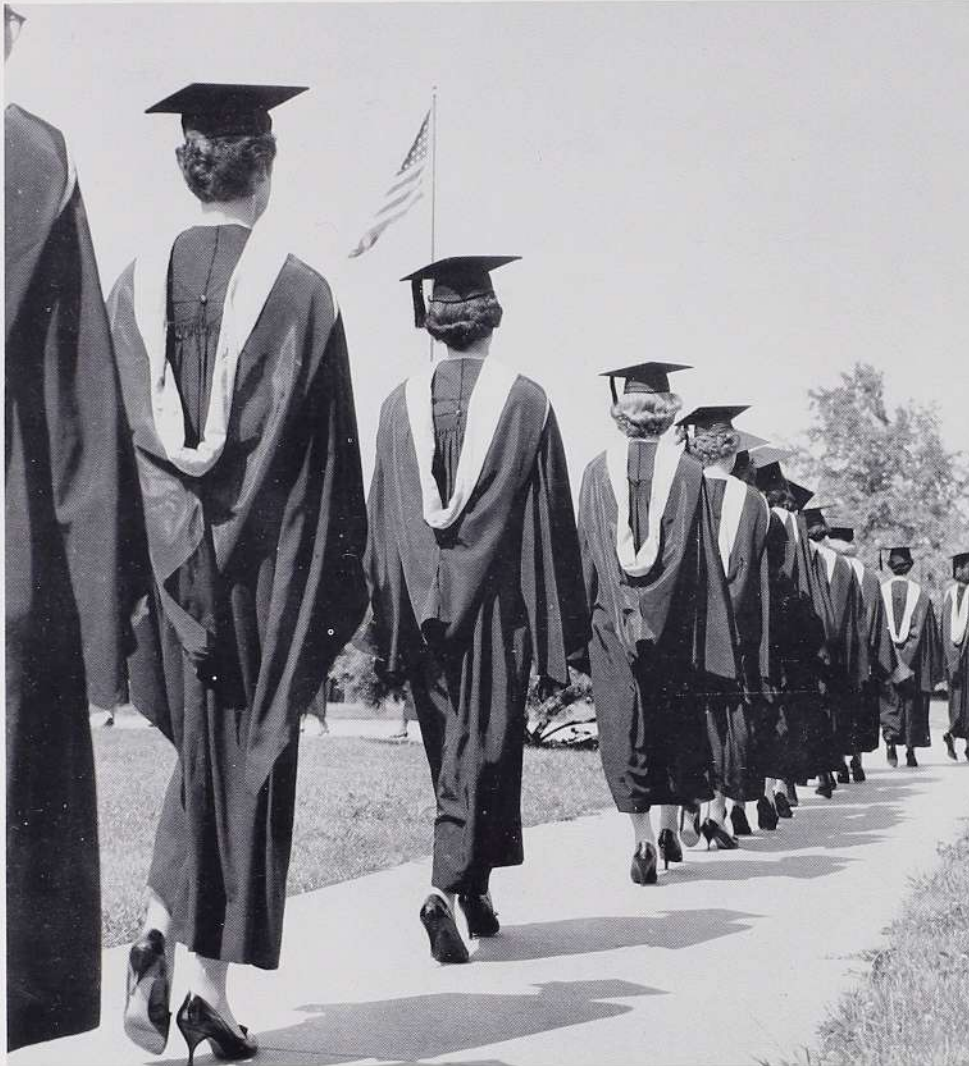

Commencement Procession.



Commencement Ceremonies in the Auditorium.





## To Visit the Sick

*"I was sick and you visited me."*  
(Matt. 25, 36). The wilting flower stands for moral and bodily sickness which might end in the death of the soul. The plow denotes death, while the opening in the earth depicts the grave. The hand of the lay apostle stays the force of death and shields the sick person from the grave.

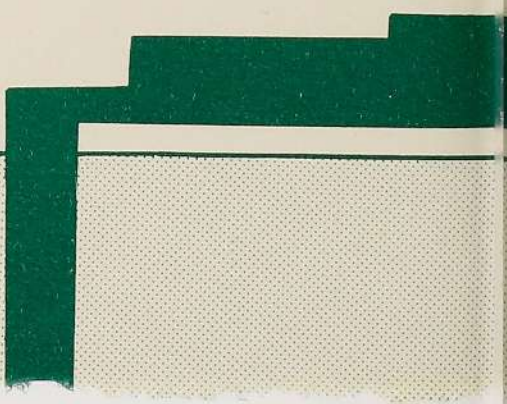







## STUDENT GOVERNMENT



NFCCS Members. *First Row, Left to Right:* Mary Thompson, Marilyn Cass. *Second Row:* Helen Petropoulos, Mary Gale Hebert, Antoinette Cook, Carolyn Osiek. *Third Row:* Bette Rose Saunders, Suzanne McNulty, Maureen Smith.



Resident Students Association. *Seated, Left to Right:* Maureen Teasdale, *President;* Mary Jane Tedford, *Vice-President;* Charlotte Allen, *Secretary.* *Standing:* Carole Peterson, *Treasurer.*

Student Council. *Sitting, Left to Right:* Rosalind Calcaterra, Susan Weber, Carroll Cunningham, Lynda Langhi, Hilda Bantle, Elaine Stewart, Barbara Weber. *Standing:* Marianne Buelmann, Marilyn Cass, Antoinette Cook, Gale Hebert, Maureen Teasdale, Jacqueline Chellis, Sister Mary Teresine.





## LEGION OF MARY



Legionnaires. *First Row:* Carole Haefner, Carole Sullivan. *Second Row:* Dolores Wolters, Rosemary Duckhart, Sally Sterling, Kay Weighner, Mary Ellen Matejka. *Third Row:* Ruthann Marshall, Glenda Becker, Joan Stoviak, Sr. Rose Agnes.

## SODALITY OF OUR LADY



Sodalists stop at the Chapel for the noon Rosary.



## DAILY WORLD MISSIONAIRES



Daily World Missionaires. *Sitting, Left to Right; Anita Apprill, Molly Finnegan. Standing: Suzanne McNulty, Maureen Gregory.*



Liturgy Commission. *Left to Right: Barbara Weber, Sister Agnes Patrice, Maureen Nash, Helen Petropoulos, Patricia Haberkern, Hilda Bantle.*

LITURGY  
COMMISSION



## FONT STAFF

FONT Staff. *Clockwise:* Hilda Bantle, Judith Villa, Susan Grannemann, Sally Corrigan, Mary Ann Rohlfing, Marilyn Montileone, Jane Marcee, Mary Kathryn Mahlandt, *Editor*; Mary Thompson, Sara Lee Tyler, Alice Thompson, Bonnye Brimmer, Donna Trapp.



## FONTBONNE STAFF



The Yearbook Staff goes to work. *Left to Right:* Carolyn Lembeck, Julie McDermott, Barbara Rubinelli, Mary Ellen Matejka, Barbara Miles, Sister Margaret John, Marianne Kuntz.



## SIGMA BETA MU

Sigma Beta Mu. *First Row, Left to Right:* Marian Wuerz, Barbara Krausel, Roxanne Weyerich. *Second Row:* Donna Rae Smith, Sister John Joseph, Joan Theis, Suzanne McNulty, Marlene Gruber, Kathleen Noser, Glenda Becker, Arlene Rodriguez. *Third Row:* Kathleen Bourne, Theresa Kochanski, Rosemary Duckhardt.



## COLLEGE CHORUS



College Chorus. *First Row, Left to Right:* Doris Masek, Judith Gelmi, Denise Kane, Sandra Mason, Marlene Gruber, Joan Theis, Donna Rae Smith. *Second Row:* Barbara Daly, Kathleen Bourne, Dixie Lee Moye, Rosemary Duckhardt, Dorothy Daubel, Marilyn Moss, Sister Mary Antone. *Third Row:* Suzanne McNulty, Mary Louise Hobold, Alice Kent, Marian Wuerz, Mary Agnes Garvey, Theresa Kochanski. *Fourth Row:* Kathleen Nosen, Barbara Krausel, Carol Burt, Nancy Cowell, Glenda Becker.



## HOME ECONOMICS

Home Economics Club. *Left to Right:* Patricia Meeth, Barbara Gutting, Edith Peete, Susan Guhman Wilkes, Carol Lewis Van de Riet, Susan Weber, Teresa Klett, Kathleen Ryan.



Fontbonne Theatre Players. *First Row, Left to Right:* Suzanne McNulty, Kathleen Noser, Joan Wavering. *Second Row, Standing:* Sara Lee Tyler, Patricia Cramer, Barbara Jahoda, Mary Frances Strubberg.



## FONTBONNE THEATER PLAYERS





## DELTA PHI

Delta Phi Committee works on Silk Screen Project. *Left to Right:* Mary Josephine Morland, Barbara Miles.

## INTERNATIONAL RELATIONS CLUB



IRC. *First Row, Left to Right:* Arlene Rodriguez, Linda Kurz, Martha Array. *Second Row:* Maria Capiro, Martha Wyss, Mary Ann Keenan, Dixie Lee Moye, Pamela Hubbard, Carolyn Osiek, Sallie Sterling, Judi Scroggins, Penelope Lancaster.



## RED CROSS



Red Cross Entertainers Going to Scott Air Base. *Left to Right:* Carolyn Osiek, Kathleen Bourne, Judith Scroggins, Theresa Kochanski, Susan Grannemann, Margaret Herrick, Judith Toohill.

## ALBERTUS MAGNUS CLUB

Albertus Magnus Club. *First Row:* Ruthann Marshall. *Second Row:* Joan Stephens, Ann Stephens. *Third Row:* Joan Stoviak.







Members of the Fontbonne  
Athletic Association.

F  
A  
A

## FRENCH CLUB



French Club prepares for their play. *First Row:* Judy Schulte, Margaret Gerlach, Barbara Gutting, Carolyn Osiek. *Second Row:* Margaret Mary Lyons, Judy Gelmi, Mary Ann Hoffman, Doris Masek, Judith Clarke, Mary Deck, Barbara Kadlec, Susan Grannemann, Jacqueline Chellis. *Third Row:* Mary Clare Kearns, Beverly Hertenstein, Elnor Englehard, Jeannine Arasim, Rosalind Calcaterra.



# OFFICERS



Leaders Among the Seniors. *First Row:* Barbara Krausel, *Pbi Beta Mu*; Maureen Teasdale, *Resident Students*; Elaine Stewart, *Student Council*; Julia Missey, *Sodality*. *Second Row:* Kay Weighner, *Legion of Mary*; Barbara Miles, *Yearbook*; Ruthann Marshall, *Albertus Magnus*; Carol Burt, *College Chorus*.

## A L U M N A E

Officers of the Fontbonne College Alumnae Association. *Seated:* Mrs. Michael Galli, *Vice-President*; Mrs. James C. Thompson, *President*; Mrs. William Flynn, *Treasurer*. *Standing:* Mrs. J. Russell Weber, *Recording Secretary*; Miss Kay Gunn, *Corresponding Secretary*.











INTER-COLLEGIATE PRESS

Publishers — Manufacturers

Yearbooks — Yearbook Covers

Diplomas — Graduation Announcements

Factory — Home Office

Kansas City, Mo.

U.S.A.