

1959

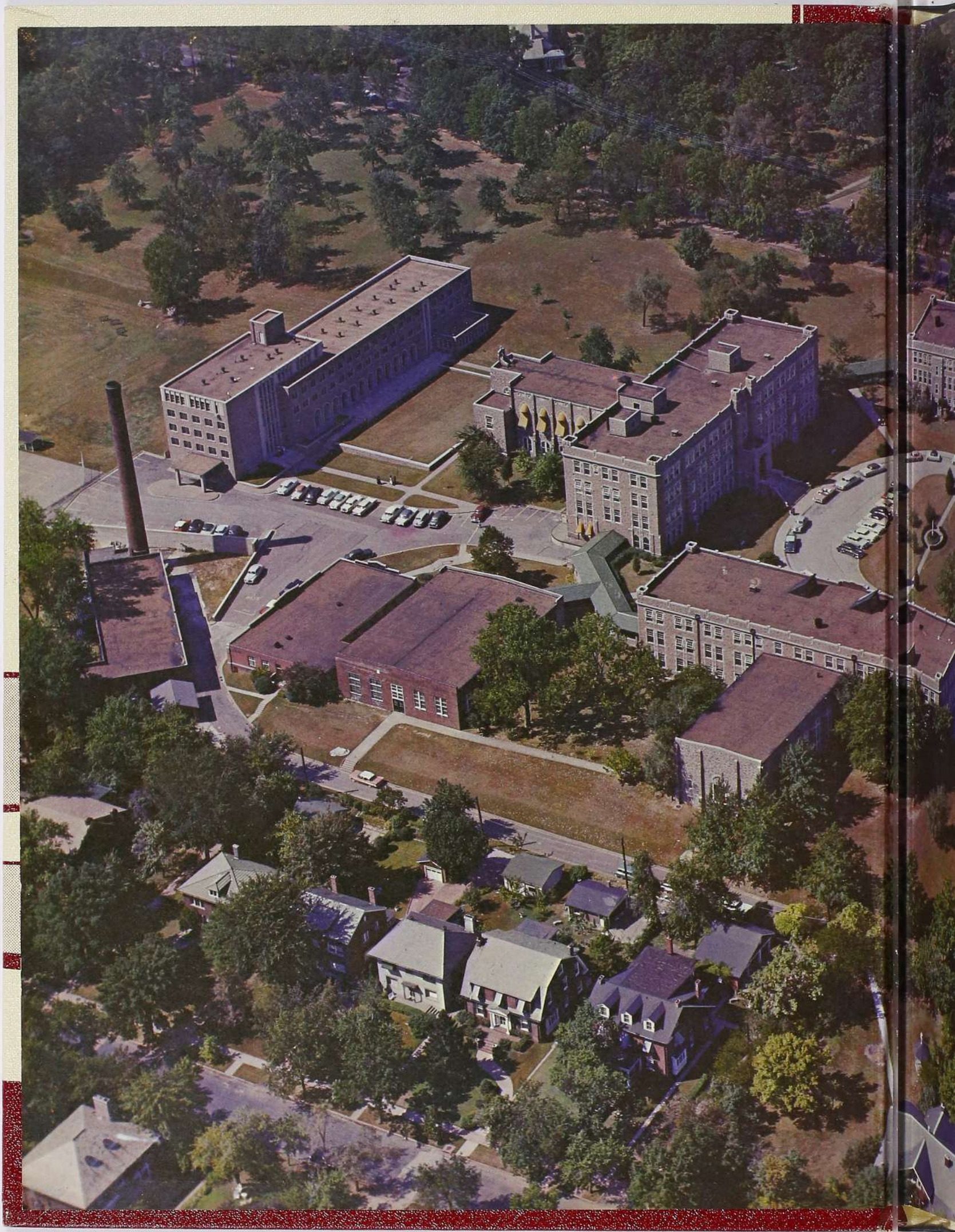

Fontbonne

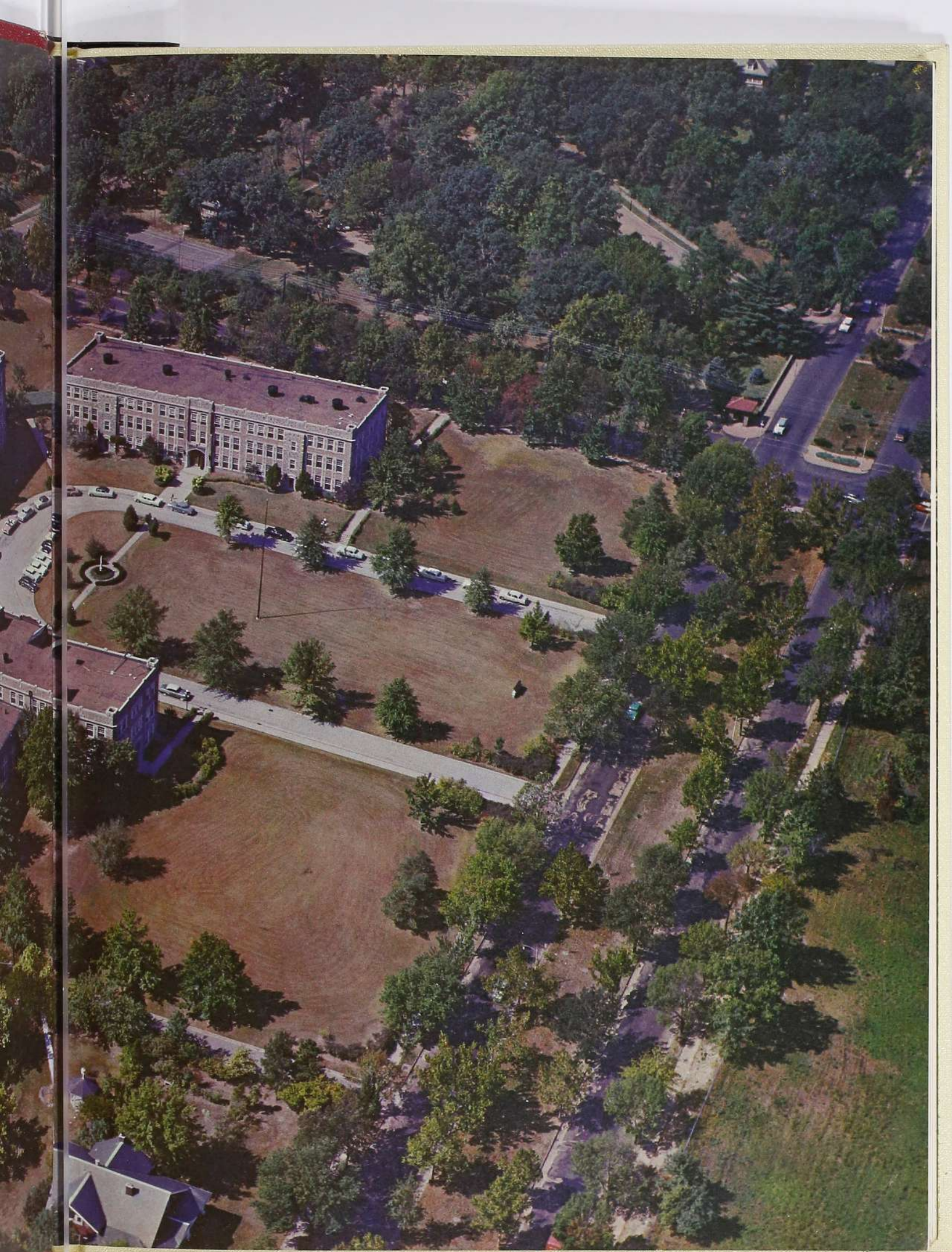



1959

fontbonne

fontbonne college
saint louis, missouri

staff

Editor ----- Afra Jean Leavitt
Associate Editor ----- Mary Louise Dorley
Art Editor ----- Madelyn Forman
Associate Art Editor ----- Barbara Miles
Staff ----- Mary Ann Norman, Margaret Marik,
Elizabeth Brown, Barbara Rubinelli,
Carolyn Lembeck, Virginia Middleton,
Ruth Hamilton, Arlene Brockelman
Adviser ----- Sister Margaret John, C.S.J.

COVER DESIGN

The cover design of the 1959 *Fontbonne* features Saint Joseph's Chapel, Ryan Hall, Fontbonne, the focal point of the campus as well as the center of life of Fontbonne students.

In Saint Joseph's Chapel the celebration of Mass takes place every day; from the holy place flows the Source of all Grace, Christ the Great High Priest.

The four division pages represent the four principal parts of the Holy Sacrifice of the Mass: The Mass of the Catechumens, the Offertory, the Consecration, and the Communion. Each symbol has a specific meaning with regard to the part of the Mass illustrated, and the lines and curves contribute to the general theme of each drawing.

ACKNOWLEDGEMENTS

Senior Portraits: Binder-Adelier
Informal Pictures: Herbert Weitman

DEDICATION



The 1959 *Fontbonne* is dedicated to our late Holy Father Pius XII, whose insistence on the importance of the Liturgy of the Church, particularly the Mass, has helped Liturgy to take its proper place as a vital force in the life of every Catholic. In *Mediator Dei*, Pius XII said: "The noble Sacrifice of the Altar is the most exalted act of divine worship; for this very reason it must be the source and focal point of Christian piety."

By means of his encyclicals and speeches, the late Pope made Catholicism more meaningful to the faithful. He continually strove to guard the Church against the onslaughts of Communism. Most important of all, Catholics are grateful for the inspiring example of faith, self-sacrifice, and holiness which Pope Pius XII gave to the world.

academic faculty

- Rosemarie Archangel, A.M., *Instructor in Physical Education and Director of the Department.*
- Sister John Joseph Bezdek, C.S.J., Ph.D. *Professor of Music and Director of the Department.*
- Sister Dorothea Marie Buchanan, C.S.J., A.M. *Instructor in Speech.*
- Sister Rita Marie Bushman, C.S.J., Ph.D. *Associate Professor of Philosophy and Director of the Department.*
- Theresa M. Carmody, M.S. *Associate Professor of Home Economics and Associate Director of the Department.*
- Sister Helen Joseph Coerver, C.S.J., Ph.D. *Assistant Professor of Chemistry and Director of the Department.*
- E. Lyndon Crews, M.A. *Lecturer in Voice.*
- Sister Agnes Joseph Donovan, C.S.J., M.S. *Assistant Professor of Biology.*
- Sister Dolorita Marie Dougherty, C.S.J., Ph.D. *Instructor in History and Director of the Department.*
- Sister Rose Genevieve Downs, C.S.J., M.S. *Associate Professor of Nutrition.*
- Sister Mary Berchmans Fournier, C.S.J., Cand. Ph.D. *Professor of French and Director of the Department of Foreign Languages.*
- Sister Mary Ernestine Fuhs, C.S.J., A.M. *Assistant Professor of Art.*
- Sister Mary Antone Gaydos, C.S.J., M.M. *Assistant Professor of Music and Assistant Director of the Department.*
- Mrs. Frank Gilbert, B.S. *Instructor in Physical Education.*
- Sister Madeleine Sophie Goldkamp, D.S.J., M.M. *Lecturer in Voice.*
- Marceline C. Gratiaa, B.S. *Lecturer in Chemistry and Mathematics.*
- Sister Mary Ermen Greene, C.S.J., A.B. *Assistant Librarian.*
- Sister Mary Geraldine Haas, C.S.J., M.Ed. *Instructor in Education.*
- Sister Agnes Cecile Hickox, C.S.J., A.M. *Assistant Professor of Psychology and Education and Director of the Department of Psychology.*
- Sister Ann Virginia Kane, C.S.J., Ph.D. *Instructor in Theology and Director of the Department of Theology.*
- Francis J. Kegel, M.Ed. *Instructor in Philosophy and Education.*
- Sister Rose Agnes Keyes, C.S.J., M.S. *Associate Professor of Biology and Director of the Department.*
- Francis W. Kinkel, A.M. *Assistant Professor of English.*
- Sister Mary Victorine Klein, C.S.J., M.M. *Associate Professor of Music.*
- Reverend Bernard A. Kramer, S.M., B.S. *Lecturer in Theology.*
- Mrs. Marianne Bommer Kremer, M.M. *Instructor in Music.*
- Sister Mary Loretta Langendorf, C.S.J., Ph.D. *Assistant Professor of English and Director of the Department.*
- Sister Frances Celine Leahy, C.S.J., M.S. *Instructor in Education and Director of the Fontbonne School for the Young Child.*

Sister Mary Teresine Lewis, C.S.J., Ph.D. *Assistant Professor of Mathematics, Director of the Department, and Dean of Students.*

Sister Mary Hilda Lorsche, C.S.J., A.B. *Bursar, Assistant Professor of Business.*

Sister Mary Hugh McLarney, C.S.J., Ed.D. *Assistant Professor of Education and Psychology and Director of the Department of Education.*

Mrs. Doynne Christine Neal, A.A.G.O. *Lecturer in Voice.*

Thomas P. Neill, Ph.D. *Lecturer in History.*

Sister Mary Anselm O'Brien, C.S.J., B.S. *Instructor in Education and Director of the Early Childhood Program.*

Sister Ann Marita O'Loughlin, C.S.J., A.M. *Director of the Departments of Business and Economics.*

Sister Catherine de Ricci Osterman, C.S.J., M.S. *Professor of Chemistry and Director Emeritus of the Department.*

Edward Ormond, M.M. *Lecturer in Music.*

Reverend Kenneth Paluczak, Cand. Ph.D. *Lecturer in Economics.*

Nancy Parlin, Cand. A.M. *Instructor in Sociology and Physical Education and Acting Director of the Department of Sociology.*

Thomas Hall Pearson, A.B. *Lecturer in Spanish.*

Mrs. Rose M. Pollmann, B.S. *Instructor in Chemistry.*

Sister Margaret John Purcell, C.S.J., Ph.D. *Associate Professor of English.*

Sister Anne Edward Quinn, C.S.J., A.M. *Registrar and Instructor in Business and Economics.*

Sister James Marie Reilly, C.S.J., Cand. A.M. *Librarian.*

Miss Susan Ryan, A.M. *Co-ordinator of Student Teaching.*

Carmelita Schmelig, A.M. *Instructor in Speech and Director of the College Theatre.*

Sister Mary Martha Scott, C.S.J., M.S. *Associate Professor of Home Economics and Director of the Department.*

Sister Agnes Patrice Sheehan, C.S.J., A.B. *Instructor in Theology.*

Sister Mary Marguerite Sheeley, C.S.J., M.S. *President and Associate Professor of Biology.*

Sister Mary Henry Siegel, C.S.J., A.M. *Instructor in English.*

Sister Mary de Chantal Snyder, C.S.J., A.M. *Instructor in Foreign Languages and Assistant Director of the Department.*

Mrs. Lore Stein, *Lecturer in German.*

Sister Marie Stephanie Stueber, C.S.J., Ph.D. *Dean of Studies and Instructor in Theology and English.*

Sister Mary Daniel Tammany, C.S.J., A.M. *Vice-President, Instructor in Speech and Director of the Department.*

Marion Ford Tobias, D.M.A. *Instructor in Physical Education.*

Frances P. Troemel, M.S. *Associate Professor of Art and Director of the Department.*



*First Row, Left to Right: Paul Koke, Sister Frances Celine, Sister Teresine, Sister Dol-
 orita Marie, Sister Helen Joseph, Sister Ann Marita, Sister Rose Genevieve. Second
 Row: Sister Margaret John, Sister Mary Berchmans, Sister Ernestine, Sister Mary
 Geraldine, Sister Rita Marie, Sister Mary de Chantal. Third Row: Sister Mary Hugh,
 Sister Mary Daniel. Fourth Row: Sister Mary Loretta, Sister Ermen, Sister Ann Virginia,
 Mrs. Marianne Kremer. Fifth Row: Miss Rosemarie Archangel, Mr. Francis Kinkel,
 Mr. Francis Kegel, Mrs. Rose Pollmann, Sister John Joseph.*



First Row, Left to Right: Reverend Kenneth Paluczak, Sister Mary Martha, Sister Agnes Joseph, Sister Dortha Marie, Sister Anne Edward, Sister Mary Victorine, David Hume. *Second Row:* Sister Mary Henry, Sister Rose Agnes, Sister Agnes Cecile, Sister Marie Stephanie, Miss Carmelita Schmelig. *Third Row:* Miss Susan Ryan, Miss Theresa M. Carmody, Sister Hilda, Sister Mary Antone, Mrs. Lore Stein. *Fourth Row:* Sister Agnes Patrice, Sister James Marie, Miss Nancy Parlin, Miss Frances Troemel, Miss Marceline Gratiaa.

ryan hall and chapel

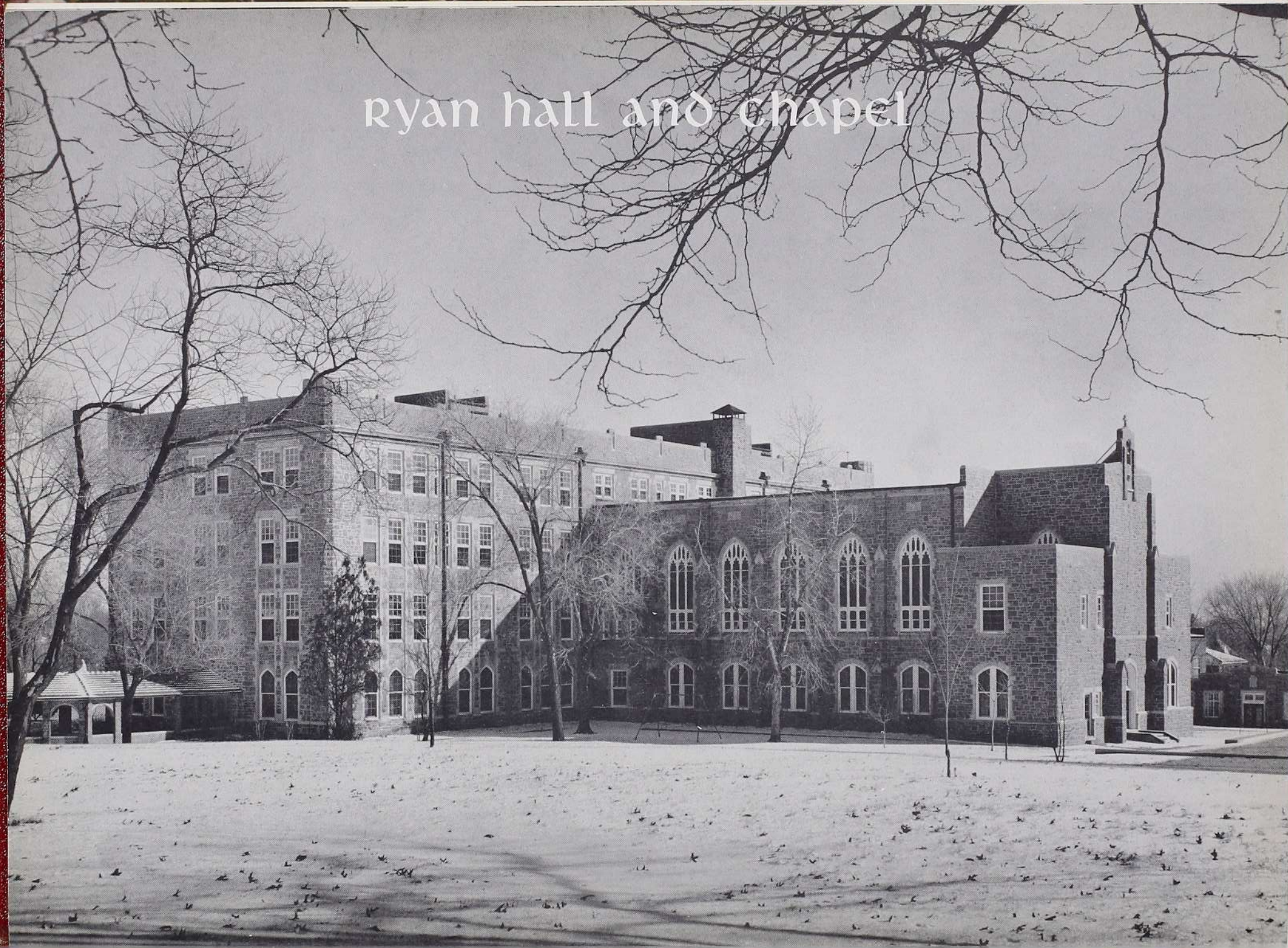



the mass of the catechumens

"I will go unto the Altar of God." The figure represents the Fontbonne student as she humbly presents herself before the altar, confesses her unworthiness, and then listens to the revealed Word of God found in Holy Scripture. The dove, a symbol of the Holy Spirit, hovers overhead, enlightening all who desire to learn of God. The four encircled flames above the Book are symbols of the four Evangelists.

ens





GINA SAVERIA BORELLI

Senior Class President

Saint Louis, Missouri

A.B. in History

SENIORS



CELESTE MARIA KURZ

Class Vice-President

Saint Louis, Missouri

A.B. Business Education

ANNE MARIE NIEMEIER

Class Secretary

Normandy, Missouri

A.B. Physical Education



SENIORS

ROSE MARIE HARDY
St. Paul, Minnesota
B.S. Education



COLLEEN ANN KELLY
Class Treasurer
St. Louis, Missouri
B.S. Education

SENIORS



STEPHANIE KANE
Bloomington, Illinois
B.S. Education

VERONICA JOY BLASSIE
House Springs, Missouri
B.S. Early Childhood Education



SENIORS

ROSE MARIE GIRARD
Saint Louis, Missouri
A.B. Education

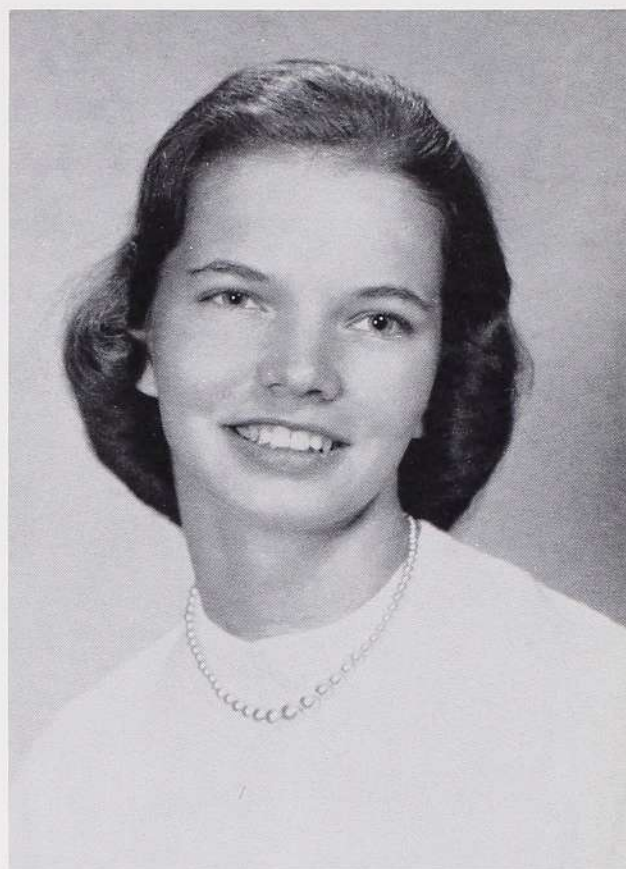

CAROL JEANNE KARST
Saint Louis, Missouri
B.S. Early Childhood Education

SENIORS



ANN BLAIR ADAMS
Saint Louis, Missouri
B.S. Biology

JACQUELINE MARIE GROSSE
Glencoe, Missouri
A.B. Physical Education



SENIORS

ARLENE MARY TOEBEN
Saint Louis, Missouri
B.S. Education



CATHLEEN MARY KENNEDY
Saint Louis, Missouri
A.B. Chemistry

SENIORS



AFRA JEAN LEAVITT
Saint Louis, Missouri
A.B. Education

SUSAN BEATRICE GRAF
Saint Louis, Missouri
A.B. Art



SENIORS

CAROLINE MARIE MURRAY

Toledo, Ohio
A.B. English



CLAIRE MARIE SAENGER

Newport, Arkansas
A.B. Home Economics



SENIORS



JACQUELINE MARIE DEVINE
Glendale, California
A.B. Sociology

KAY KERWIN
St. Louis, Missouri
A.B. English



SENIORS

MARY LEE ANN KRONER
Portage des Sioux, Missouri
B.S. Chemistry



MARILYN CLAIRE KREBS
Saint Louis, Missouri
A.B. Dietetics

Y
SENIORS



LOUISE M. BAYOT
Richmond Heights, Missouri
B.S. Dietetics

ANTHEA GWEN CZERWINSKI
Greenville, Mississippi
A.B. English

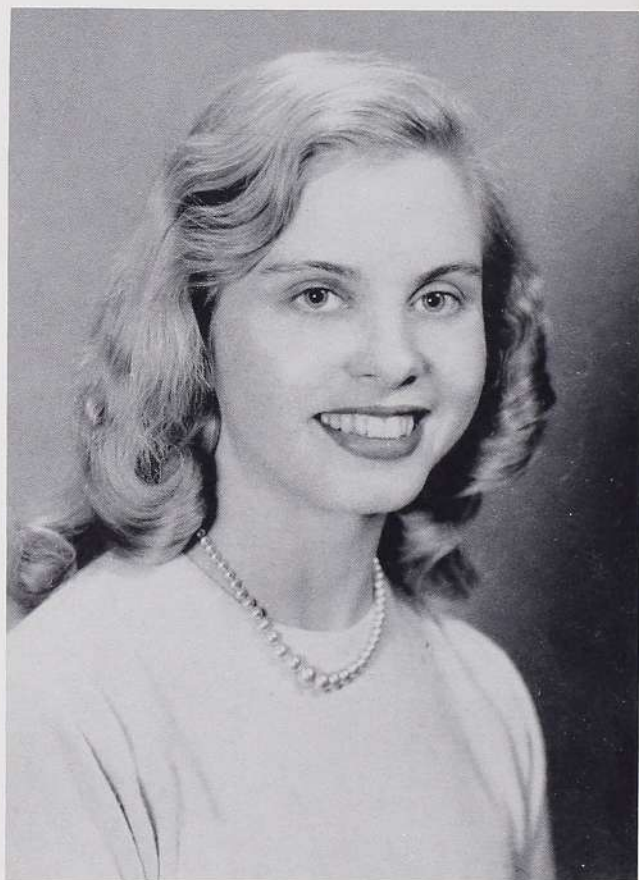

SENIORS

MARIANNE DOLORES BUBASH
Saint Louis, Missouri
A.B. Education



MARY LOUISE DORLEY
Kirkwood, Missouri
B.S. Physical Education

SENIORS



JOAN ELIZABETH KILKER
St. Louis, Missouri
A.B. Education

MARY ANN VATTEROTT
Clayton, Missouri
B.S. Dietetics



SENIORS

JEAN MARIE RACHEL
Brentwood, Missouri
A.B. Business Education



MARGARET ANN MARIK
Kirkwood, Missouri
A.B. English

SENIORS



MARY KAREN FITZ
Bloomington, Illinois
B.S. Education

VIRGINIA PIERCE CHAIS
St. Louis, Missouri
B.S. Dietetics

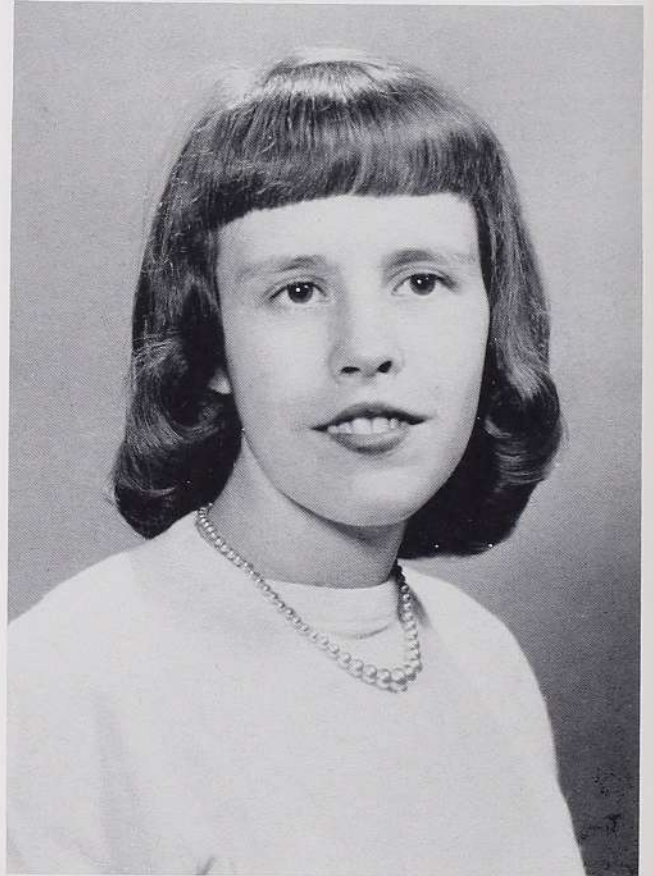

SENIORS

JEANINE ANN COWELL
Chester, Illinois
B.S. Early Childhood Education



MIRIAM EDNA GOLDEN
Christiansted, St. Croix
Virgin Islands
A.B. Mathematics

SENIORS



MARILYN CATHERINE CLERC
Saint Louis, Missouri
A.B. Sociology

ELIZABETH MARY JONES
Saint Louis, Missouri
B.S. Chemistry



SENIORS

MARY ELIZABETH ZEPF
Saint Louis, Missouri
B.S. Education



EILEEN MARIE ESCHBACHER
Saint Louis, Missouri
A.B. Education

SENIORS



MARY ANN NORMAN
Saint Louis, Missouri
A.B. Education

THERESA ROSE O'TOOLE
Saint Louis, Missouri
B.S. History

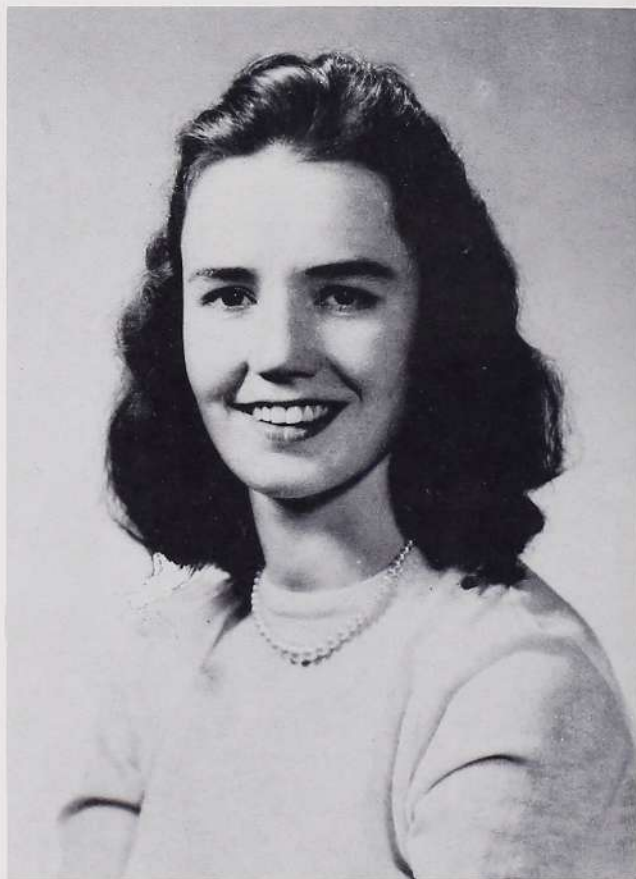

SENIORS

JACQUELINE CAROL BEULICK

Saint Louis, Missouri
A.B. Speech and Drama

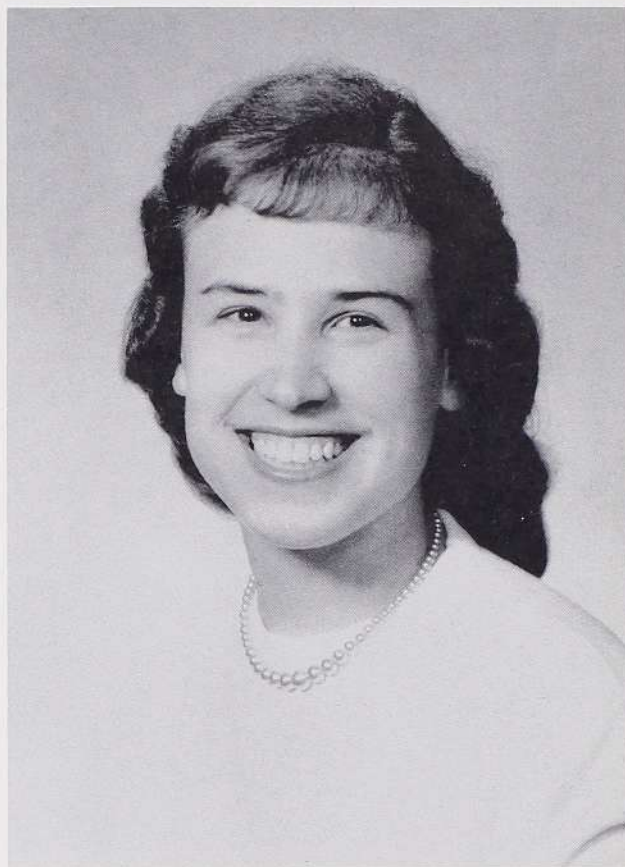

AUDREY STEINHAEUFEL

Saint Louis, Missouri
A.B. Home Economics

SENIORS



JOYCE REGINA TOBIN
Marshall, Missouri
A.B. Biology

MARGERY ANN O'ROURKE
Springfield, Missouri
B.M. Music Education



SENIORS

LOIS ANN RUNK
Webster Groves, Missouri
A.B. Physical Education



SUSAN PATRICIA BULTE
Saint Louis, Missouri
A.B. Education

SENIORS



LORETTA FRANCES MAZUREK

Jennings, Missouri
B.S. Early Childhood Education



WILLA HICKS

Saint Louis, Missouri
A.B. Sociology

SENIORS

AURORA IDA VIGLINO
Saint Louis, Missouri
A.B. French



JEAN MARIE GROLTON
Richmond Heights, Missouri
A.B. Biology

SENIORS



MARILYN ANN MIKES

Saint Louis, Missouri
B.S. Early Childhood Education



KATHERINE DALY

Saint Louis, Missouri
B.S. Dietetics

SENIORS

VIRGINIA MARIE WEGENER
Saint Louis, Missouri
A.B. Mathematics



ELIZABETH MARIE BROWN
University City, Missouri
A.B. Education

SENIORS



JUDITH ANN FOSHER
Creve Coeur, Missouri
B.M. Piano

CAROL ANN MCCORMICK
Overland, Missouri
A.B. Mathematics



SENIORS

CAMILLA VIGLINO HURWITZ

St. Louis, Missouri

B.S. Chemistry

SUSAN KOTVA KICKHAM

Belleville, Illinois

A.B. Speech

CATHLEEN MARY POWER

St. Louis, Missouri

B.S. Art

YVONNE STOKES POWERS

St. Louis, Missouri

B.S. Dietetics

ERNA C. TRICE

St. Louis, Missouri

A.B. Sociology

KATHLEEN DOUGHERTY SHARKEY

St. Louis, Missouri

B.S. Education

SISTER PATRICK JOSEPH SCHLETT, C.S.J.

St. Louis, Missouri

A.B. Education

SISTER ROSE PHILIPPINE HOORMANN, C.S.J.

St. Louis, Missouri

A.B. Dietetics

SENIORS

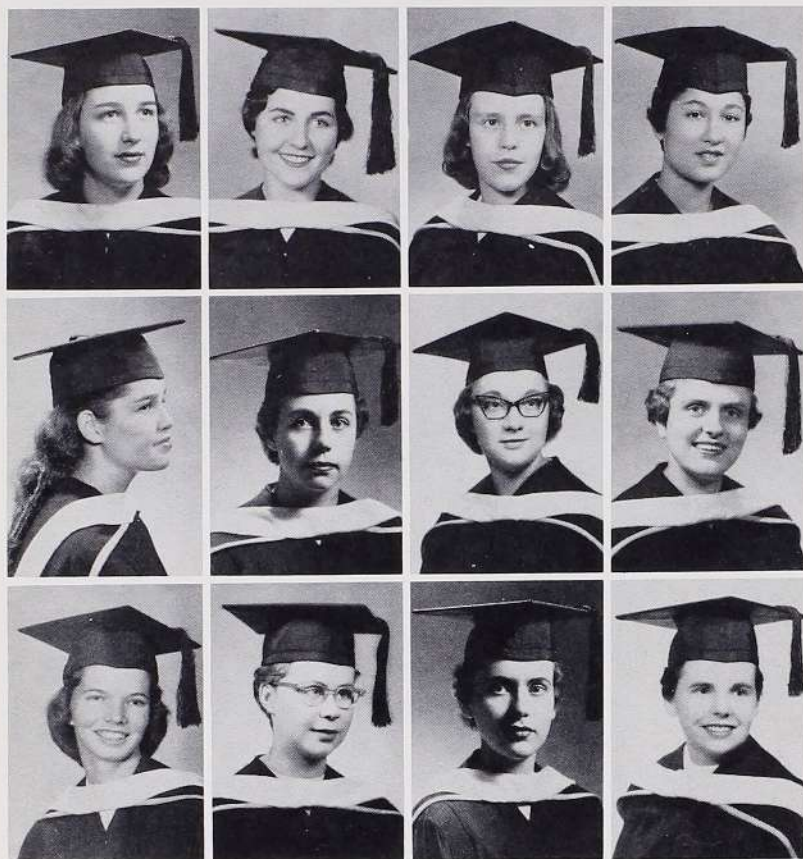

Gina Borelli, Celeste Kurz

Top Row, Left to Right: Joy Blassie, Kay Kerwin, Virginia Chais, Louise Bayot. *Middle Row:* Edna Golden, Margery O'Rourke, Mary Ann Norman, Afra Jean Leavitt. *Bottom Row:* Rose Marie Girard, Marilyn Mikes, Mary Fitz, Katherine Daly.



Anne Niemeier, Colleen Kelly

Top Row, Left to Right: Margaret Marik, Susan Graf, Claire Saenger, Marianne Bubash. *Middle Row:* Carol Karst, Jean Rachel, Joan Kilker, Arlene Toeben. *Bottom Row:* Loretta Mazurek, Jeanine Cowell, Willa Hicks, Joyce Tobin.





Mary Ann Vatterott

Top Row, Left to Right: Jacqueline Devine, Susan Bulte, Elizabeth Jones, Cathleen Kennedy. *Middle Row:* Jacqueline Beulick, Audrey Steinhäufel, Caroline Murrav, Judith Foshier. *Bottom Row:* Carol McCormick, Virginia Wegener, Marilyn Clerc, Rose Marie Hardy.



Jean Grolton, Marilyn Krebs.

Top Row, Left to Right: Ann Adams, Jacqueline Grosse, Mary Louise Dorley, Mary Zepf. *Middle Row:* Stephanie Kane, Aurora Viglino, Theresa O'Toole, Eileen Eschbacher. *Bottom Row:* Anthea Czerwinski, Lois Runk, Elizabeth Brown, Mary Lee Kroner.





JUNIORS



Left to right: Muriel Kennah, Marlene Voda, Mary Edna Cooper, Maureen Teasdale, Mary Nauert.



Left to right: Suzanne McFarland, Judith Lexa, Joan Fegan, Susan Gushman, Carolyn Carroll.



Front row, left to right: Maureen Smith, Barbara Miles. *Back row:* Antoinette Cook, Marise Eaton, Elaine Stewart, Mary Jane Tedford, Barbara Krausel.

JUNIORS



Left to right: Virginia Golden, Katherine Wagner, Carroll Cunningham, Mary Ann Sidorski, Leslie Conway, Susan Ries.



Left to right: Ann Stephens, Kathleen Quinlan, Mary Anne McKenna, Arlene Brockelman, Ruthann Marshall, Ruth Hamilton.



Left to Right: Elizabeth McDermott, Julia Roerkohl, Patricia McManamee, Barbara Veidt.

JUNIORS

JUNIORS



Left to right: Donna Weber, Nancy Stigers, Barbara Jahoda, Marian Wuerz, Georgialee Geders.

Left to right: Julia Missey, Edith Peete, Carol Lewis, Kay Weighner.



Left to right: Carol Burt, Mary Louise Hobold, Margaret Grames, Marianne Percy, Virginia Burke.



Left to right: Janet Wright, Kathleen Miles, Ruth Sinnett, Carole Sullivan, Jacquelyn Carter, Katherine Koller, Deborah Ferree.



Front row, left to right: Mary Josephine Rukavina, Hilda Bantle, Rita Gramann, Charlotte Riley, Bette Saunders, Judith McKinney. Back row: Teresa Kanayama.

SOPHOMORES



Left to right: Elaine Tice, JoAnn Banach, Susan Fahey, Doris Trost, Beverly Berne, Teresa Klein, Donna Rae Smith.

SOPHOMORES



Front row, left to right: Elizabeth Hoffmann, Constance Tauber, Kathleen Grummell. Back row: Judith Gass, Charlotte Allen, Marianna Thum, Mary Hoskins.

SOPHOMORES



Front row, left to right: Rosemary Noser, Colette Topolse, Barbara Torrence. *Back row:* Carol Haefner, Suzanne Hoyer, Elaine Otsuka, Nancy Nabbe-feld, Agnes Hromadka.



Front row: Madelyn Forman. *Back row, left to right:* Marguerite Wefel, Joan Clarke, Carmen Villalobos, Margarita Sosa, Sieglinde Kurz, Barbara Gutting, Joyce Sullivan, Suzanne Oehmen.



Left to right: Mary Clare Elliott, Barbara Boldt, Genevieve Stachnik, Hannah Hopper, Lois Noce, Patricia Mosley.



Front row, left to right: Doris Prag, JoAnn Schuessler, Carol Engelhard. Back row: Olverne Holloway, Joan Wavering, Janis Luehder, Joan Stoviak.

SOPHOMORES

SOPHOMORES



Left to right: Mary Elizabeth DiBlasi, Joann Porta, Sharon Holland, Jayne Ann Montague, Ruth Kloud, Mary Eloise Jackson.



Left to right: Kathleen Gentile, Adrianne Musial, Carol Tighe, Joanne Eisele, Kathryn Ernst, Patricia Stack.

SOPHOMORES

First row, left to right: Mary Juanita Conrad, Frances Altadonna. Second row: Karen Anderssen, Jacqueline Collier, Mary Weber. Third row: Mary Patricia Fowler, Carol Reis.



Left to right: Rosalind Calcaterra, Mary Susan Doody, Marilyn Cass, Marilyn Montileone, Sara Krekeler, Barbara Weber.

SOPHOMORES



Front row, left to right: Joan Schafers, Barbara Rubinelli, Elizabeth Messmer. Back row: Patricia Haberkern, Mary Ellen Schaefer, Mary Ann Mitchell.



Left to right: Phyllis Delaney, Nancy Emge.



Left to right: Margie Gerlach, Carolyn Fites, Sally Corrigan, Carolyn Lembeck, Margaret Siebert, Mary Ann Gerlach.



Seated, left to right: Bernice Kuciejczyk, Norma Ellington.
Standing: Julia Finn, Christine Benning, Theresa Kochanski, Mary Hartmann, Ethyne Nelson, Joan Kaiser, Jane Marcee.



Front row, left to right: Josephine Viviano, Barbara Costello, LaVerne Eckstein, Mary Elizabeth Dirk, Susan Glynn. *Back row:* Patricia Cusumano, Sally Glynn, Helen Bradley.

freshmen

freshmen



Front row, left to right: Patricia Mohan, Beverly Flannery, Sabina Mainieri. Back row: Kathleen Schoen, Shari Sanders, Mary Ann Kalert, Mary Ann Palmisano, Alice Rothermich.



Front row, left to right: Barbara Hanlon, Kathleen Roeder, Mary Anne Keenan. Back row: Judy Greer, Mary Ellen Gaughan, Joyce Powers, Sallie Sterling.

freshmen



Front row, left to right: Suzanne McNulty, Maureen McCormack, Judie Giesler, Patricia Funke. Back row: Mary Kathryn Ambrow, Eleanor Zipp, Irene Boyer, Gretchen Michalke.



Left to right: Patricia Cramer, Barbara Mueller, Mary Gale Hebert, Carolyn Osiek, Roxanne Weyerich, Nancy Nonnenkamp, Rose Tuhro, Mary Ellen Matejka.

freshmen



Seated, left to right: Sharon Strecker, Kathleen Butterworth, Ann Becker, Christine Busta. *Standing:* Mary Patricia Begley, Rosa Gil, Anne Marie Buckman, Maria Teresa Capiro.

Left to right: Judith Clarkson, Kathleen Noser, Frances Bruno, Patricia Meeth, Janet Schenk, Sara Lee Tyler, Mary Elizabeth Thompson, Mary Verplanke.





freshmen

Front row, left to right: Kathleen O'Hara, Mary Louise Ferraris, Mary Ann Marino, Julia O' Neil. *Back row:* Janice Steurer, Paula Lorschach, Mary Ann Halm, Mary Catherine Schlarman.



Front row, left to right: Roseann Castricone, Ann Trescott, Janet Gilman, *Middle row:* Sharon Hacke, Frances Jones, Paula Franklin, Mary Collins. *Back row:* Sharon Caffrey, Mary Virginia Dueker.

freshmen



Seated, left to right: Mary Judith Villa, Joan Stephens, Margaret DeLurgio. *Standing:* Betty Huber, Marilyn Scheer, Anita Apprill, Marilyn Moss, Deanna Schaefer.

Front row, left to right: Nancy Heck, Virginia Guion. *Back row:* Margaret Herrick, Dorothy Timmons, Dolores Wolters, Alinda Curp, Jacqueline Wuestling.





Left to right: Susan Weber, Mary Kathleen Mitchell, Mary Jane Whitaker, Marianne Buelmann, Suzanne Kearney, Frances Elmer, Patricia Boland, Nancy Phelan.

Seated, left to right: Penelope Lancaster, Mary Catherine Leamy, Harriet Wefel. *Standing:* Jeanette Tonka, Carolyn Hughes, Mary Jane Karst, Helen Petropoulos, Susan Grannemann.



freshmen



Left to right: Barbara Ralston, Virginia Middleton, Christine Juracka, Nancy Leggat. *Back row:* Mary Kathryn Mahlandt, Marilyn Costello, Sue Heidgen, Mary Ann Rohlfing.



freshmen

Front row, left to right: Marilyn Miller, Mary Frances Strubberg. *Middle row:* Gale Jung, Lynda Langhi, Carole Peterson, Judith Reddan, Elizabeth Ann McNicholas. *Back row:* Alice Kent.

Left to right: Kathleen Brady, JoAnn Bayer, Maureen Nash, Pamela Hubbard, Madelyn Bell, Kathryn Quante, Diana Mudd, Susan Diviney.



fine arts building





the offertory

"We offer unto Thee, O Lord, the Chalice of salvation." The spirit of offering is conveyed by the many upward - swinging lines, by the upturned head of the girl, and by the raised hands of the priest. At the Offertory Catholics relinquish their selfish grip on themselves and on the world. They unite themselves to Christ, represented by the Christogram, and to the entire Mystical Body, represented by the globe, in the corporate act of surrender.

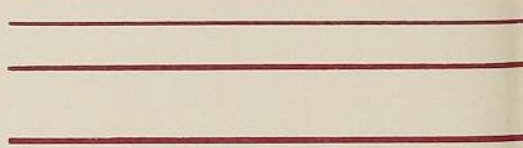



events



Faculty Members and their Escorts, who are all Seniors, attending the Faculty-Senior Mixer. *Seated:* Mrs. Rose Pollman, Susan Graf, Sister Mary Hugh, Arlene Toebe, Sister Rose Agnes. *Standing:* Sister Helen Joseph, Joy Blassie, Eileen Eschbacher.



Writing Invitations for the Alumnae-Freshman Tea, given at the Thompson Home, August 18, are Mrs. James C. Thompson, Alumnae President-Elect, and her daughter, Mary, a Freshman.

Big Sister-Little Sister Barbeque. *Left to right:* Senior Jacqueline Beulick, Freshmen Mary Ann Marino and Mary Ellen Matejka.



college day



Capping Ceremony on College Day, October 15, 1958.

First Prize Winner on College Day. *Left to right:* JoAnn Schuessler, Carole Engelhard, Janis Luehder, Doris Prag, Joan Wavering.



Ready for the Parade to Carondelet. *Left to right:* Marilyn Montileone, Nancy Nabbefeld, Joan Stoviak, Barbara Gutting, Joyce Sullivan, Donna Rae Smith.



The Freshmen Entertain. *Front Row:* Margaret Herrick, Sabina Mainieri. *Back row:* Patricia Cramer, Kathleen Noser, Dorothy Timmons, Joan Kaiser, Mary Ellen Matejka.



Seniors selling Mums at the Homecoming Dance. *Left to right:* Gina Borelli, Carol Karst, Joy Blassie, Jeanine Cowell.

H O M E C O M I N G



Retiring Queen Patricia Reddan crowns the 1958 Homecoming Queen, Louise Bayot.



The Queen and her Court. *Seated:* Judith Clarkson, Judith Lexa. *Standing:* Mary Josephine Rukavina, Mary Louise Dorley, Queen Louise Bayot, Patricia Reddan, Katherine Daly.



Key Day Dinner, December 10, 1958, for the Seniors.

senior events



the SENIOR BOARD

The Senior Board plans 1958-59 Activities. *Seated:* Marilyn Mikes, Gina Borelli, Louise Bayot, Carol Karst, Virginia Wegener. *Standing:* Caroline Murray, Elizabeth Brown, Celeste Kurz, Colleen Kelly, Willa Hicks.





"The Small House of Uncle Thomas." In the Mirror, *left to right*: Patricia Cramer as *Eliza*, Janet Gilman as *Simon of Legree*, Sharon Caffrey as the *Angel*.



Tuptim entertains the Royal Children. *Left to right*: Susan Kotva Kickham, Peter Messineo, Mary Louise Hobold, Margery O'Rourke.

Players on Stage for *In the Cleft of the Rock*. Left to right: Suzanne McNulty, as, *Bernadette*; Alice Kent, Marilyn Moss.

Resident Students going Home for the Christmas Holidays. Left to right: Margarita Sosa, Elizabeth Hoffmann, Mary Josephine Rukavina.



sleighbelle Ball



Resident Students model their Formals for the Sleigh Belle Ball. *Left to right:* Susan Heidgen, Edna Golden, Maureen Smith, Carolyn Osiek, Judith Greer, Marilyn Costello, Roseann Castricone, Rita Gramann, Constance Tauber.

saint patrick's dance

Freshmen decorating for the St. Patrick's Dance. *Seated:* Sharon Strecker, Roxanne Weyerich. *Standing:* Virginia Middleton, Susan Diviney.



MARDI GRAS

Annual Mardi Gras Dance sponsored by the Sophomore Class.



At the annual May Publications Banquet for the *Font* and *Fontbonne* Staff Members and their Mothers. *Seated*: Mrs. Theodore Topolse, Mrs. Joseph Borelli, Mrs. Bernard Middendorf, Mrs. John Kavanaugh, Mrs. Allen Devine Mrs. Owen C. Baker. *Standing*: Colette Topolse, Gina Borelli, Suzanne McFarland, Sally Corrigan, Mrs. John I. Corrigan, Kathleen Kavanaugh, Marilyn Montileone, Mrs. C. A. Montileone, Jacqueline Devine.

Hostesses for the *Font* and *Fontbonne* Staffs' Punch Party given for the Faculty. *Left to right*: Mary Louise Dorley, Suzanne McFarland, Elaine Tice, Afra Jean Leavitt, Jacqueline Devine, Mary Ann Norman, Suzanne Oehmen, Carolyn Lembeck.

tea- Banquets



Father-Daughter Banquet. *Foreground*: Barbara Veidt, Mr. John Veidt, *Clockwise*: Mr. John Gerlach, Margie Ann Gerlach, Joyce Sullivan, Mr. Rob-

ert Sullivan, Mr. Cyril Fites, Carolyn Fites, Sally Ann Corrigan, Mr. John Corrigan, Mr. Jesse Hoskins, Mary Virginia Hoskins, Mary Ann Gerlach.



the consecration

"Take and eat ye all of this, for this is My Body." Christ was crucified in order that His creatures may live. He gives His Body and Blood in order that they may be nourished. The girl bows her head beneath the shadow of the Cross, desiring to "die to herself" so that she may live in Christ. The priest stands close to the Cross, for he represents Christ Himself as he offers the Holy Sacrifice.

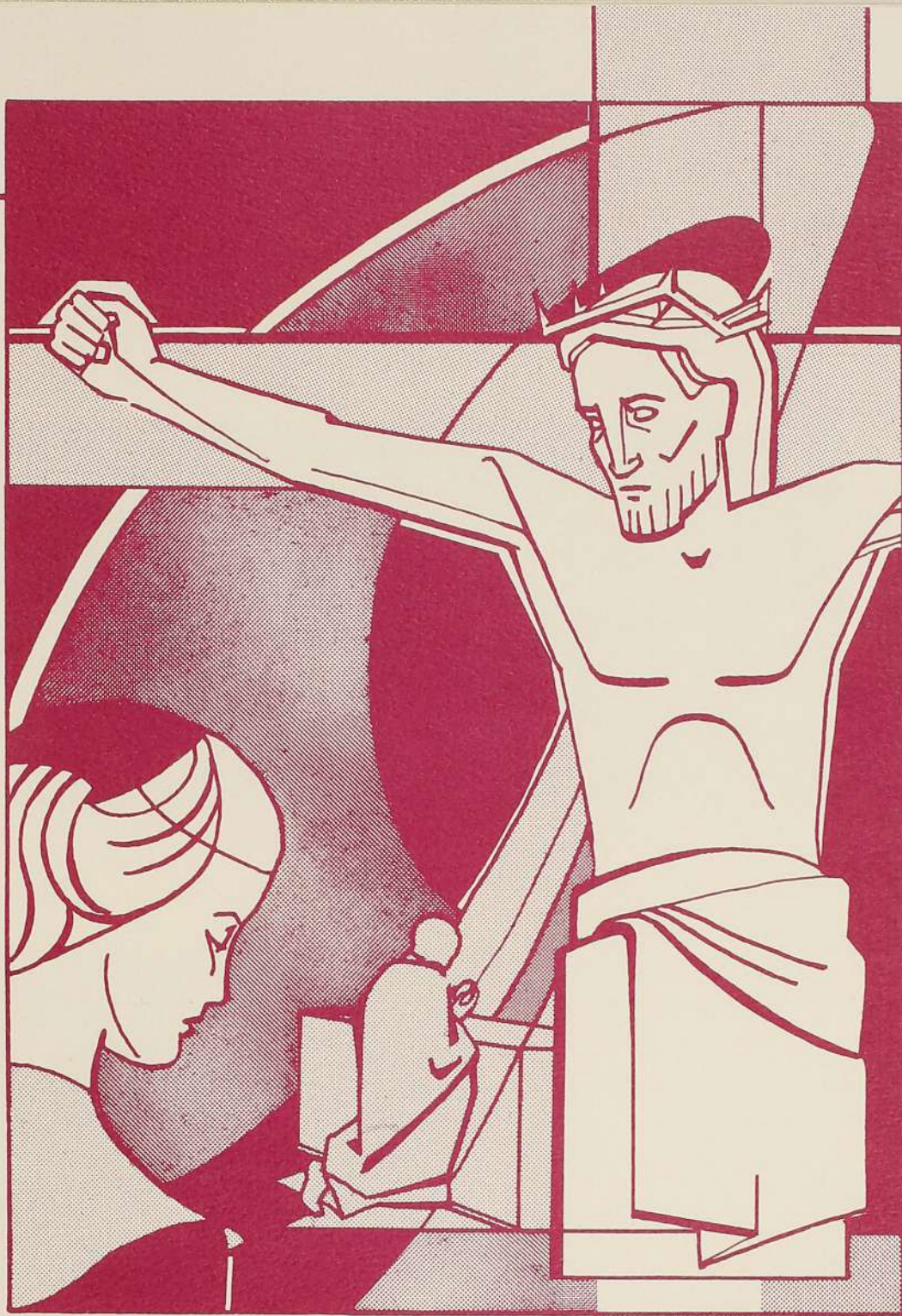

prom



Seniors and their Dates at the Junior Prom.



Dancing on the Terrace.

SODALITY



TRADITIONS

Sodalists honor St. Joseph on College Day. *Left to right:* Carole Peterson, Marilyn Montileone, *Prefect* Susan Bulte, Elizabeth Brown, Julia Roerkohl.

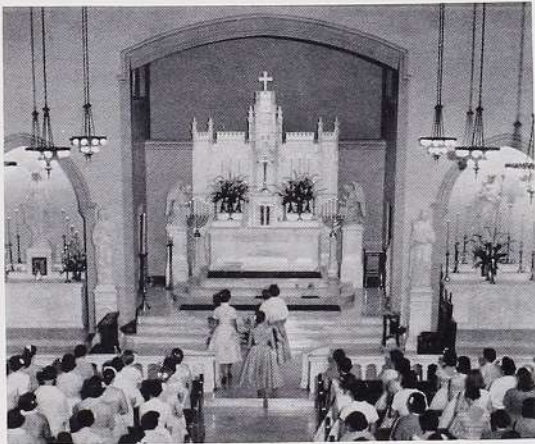

The Sodality Prefect carrying a bouquet to the Blessed Virgin's Altar at Sodality Reception.



Sodality Union Fall Festival Candidates, Carolyn Carroll, Julia Missey, and Susan Ries.

commencement



Alumnae Mothers present Academic Hoods to their Daughters. *Left to right:* Cathleen Kennedy, Mrs. J. V. Kennedy, Anne Niemeier, Mrs. R. T. Niemeier.



Commencement Procession

science hall

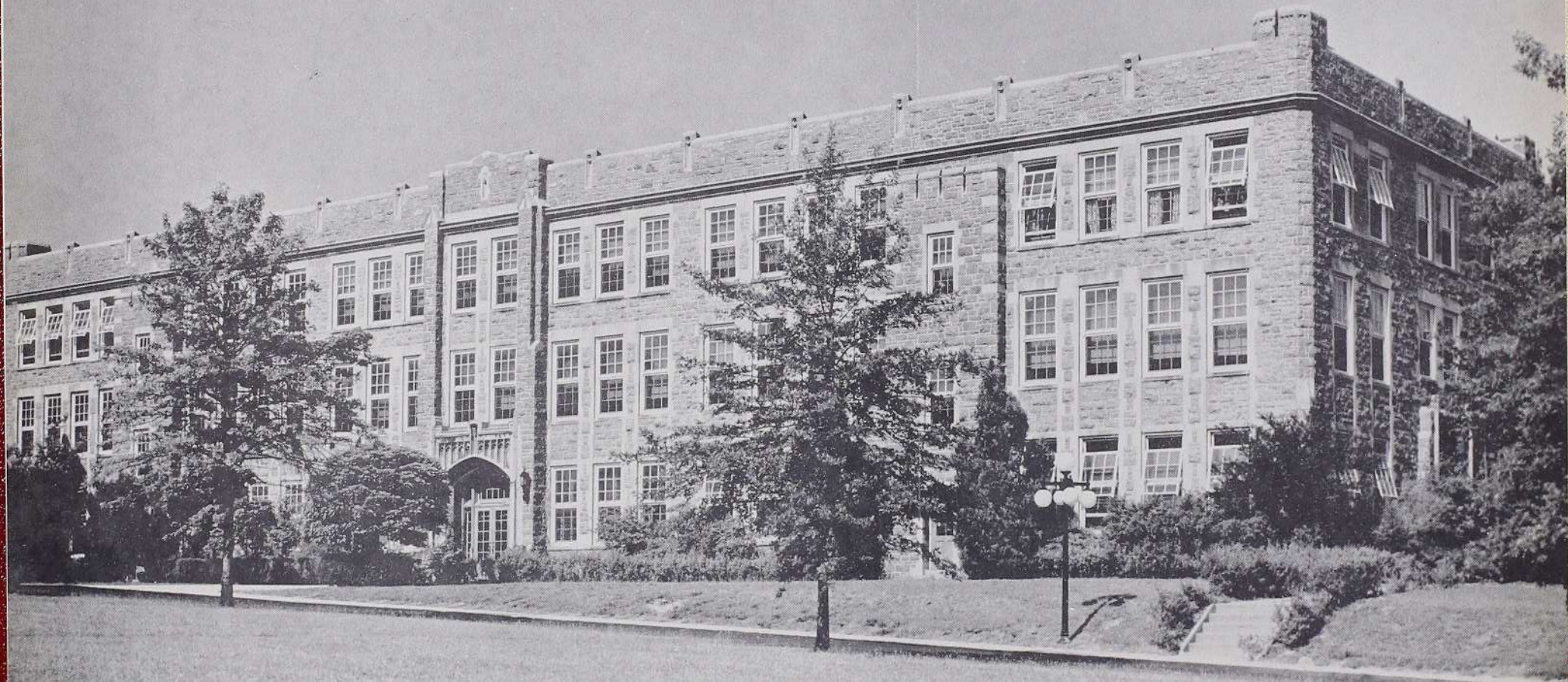



Student Council Meeting. *Clockwise*: Barbara Gutting, Phyllis Delaney, Carol Burt, Barbara Krausel, Constance Tauber, Claire Saenger, Mary Ann Vatterott, Mary Jane Tedford, Mary Fitz, Carroll Cunningham, Helen Petropoulos, Marilyn Krebs, Jean Grolton.



Student Council Officers. *Left to right*: Constance Tauber, *Treasurer*; Mary Jane Tedford, *Secretary*; Claire Saenger, *Vice-President*; Mary Ann Vatterott, *President*.

student GOVERNMENT



NFCCS Commission. *Front row*: Agnes Hromadka, Phyllis Delaney, Carroll Cunningham, and Margaret Marik. *Back row*: Marilyn Cass, Adrianne Musial, Marise Eaton, Maureen Smith, Suzanne Oehmen.



The Legion of Mary. *Seated:* Kathleen Butterworth, Kay Weighner. *Standing:* Sister Rose Agnes, C.S.J., Rose Marie Hardy, Jeanine Cowell, Constance Tauber, Mary Katherine Verplanke, Carol Haefner, Carole Sullivan.



RELIGIOUS ORGANIZATIONS

Sodality Counselors. *Seated, left to right:* Julia Missey, Jean Grolton, Maureen Smith, Carolyn Carroll. *Standing:* Carol Lewis, Mary Jane Tedford, Barbara Krausel, Marilyn Krebs, Mary Anne McKenna, Cathleen Kennedy, Elaine Stewart, Eileen Wilms, Barbara Jahoda.



The Liturgy Committee painting Candles used in the Renewal of Baptismal Vows. *Left to right:* Mary Ellen Schaefer, Sister Agnes Patrice, C.S.J., Dorothy Timmons, Patricia Haberkern, Ruth Kloud, Margaret Marik.



ORGANIZATIONS

Receiving the Fontbonne Alumnae Distinguished Award is Mrs. E. D. Tenaglia (*center*) from Miss Estelle McCarthy, Alumnae Association President, (*left*), and Mrs. James C. Thompson, Alumnae Association President-Elect (*right*).



Planning Activities for Fontbonne Women's Club are: Mrs. Joseph A. Lembeck, (*left*) Recording Secretary, and Mrs. Raymond W. Karst, Hospitality Chairman (*right*) with Sister M. Marguerite, Fontbonne President.

Resident Student Officers at the Mothers' Club Tea. *Left to right:* Mrs. A. Lembeck, Barbara Torrence, *Treasurer*, Mrs. J. I. Corrigan, Marise Eaton, *Secretary*, Mrs. W. Fosher, Stephanie Kane, *Vice-President*, Mrs. R. W. Karst, Mary Fitz, *President*.





Newspaper Staff, *The Font*.
Left to right: Elaine Tice,
Marilyn Montileone, Carolyn
Fites, Jacqueline Collier,
Mary Verplanke, Suzanne
McFarland, Sally Corrigan,
Jacqueline Divine, *Editor*,
Suzanne Oehmen, Kathleen
Gentile.

publications staffs

Yearbook Staff, *Fontbonne*. Seated, left to right: Margaret Marik, Sister Margaret John, *Moderator*; Mary Louise Dorley, *Associate Editor*; Afra Jean Leavitt, *Editor*; Madelyn Forman, *Art Editor*. Standing: Virginia Middleton, Mary Ann Norman, Barbara Rubinelli, Elizabeth Brown, Carolyn Lembeck, Barbara Miles.

The *Fountain* Staff. Clockwise: Kay Kerwin, Cathleen Power, Madelyn Forman, Virginia Golden, *Editor*; Anthea Czerwinski, Mary Ann Sidorski, Susan Ries, Ruth Sinnett.



The Font.
ine Tice,
Carolyn
Collier,
Suzanne
Corrigan,
Editor,
Kathleen



french club

French Club Members holding Paper Doilies in which they wrapped French Pastry sold November 24 for the Benefit of the Scholarship Fund. *First row:* Mary Hoskins, Jean Rachel, Jacqueline Chellis, Marilyn Montileone. *Second row:* Elizabeth McDermott, Carol Engelhard, Janis Luehder, Genevieve Stachnik, Mary Louise Dorley, Julia McDermott, Mary Anne McKenna, Barbara Gutting.

fontbonne theater players



Production of *Antigone*, given March 15 by the Fontbonne Theatre Players, in which the players wore Masks.



art club

Delta Phi. Judy Fosher, *President*, Gina Borelli, Barbara Miles, Murial Kennah, *Secretary*.



RED CROSS

Red Cross Unit. *Seated, left to right:* Doris Trost, *Secretary*; Sally Corrigan, Joan Fegan, Joy Blassie, *President*; Sister Agnes Joseph, *Moderator*. *Standing:* Ruthann Marshall, *Vice-President*; Elizabeth Messmer, Nancy Emge, Sieglinde Kurz, Hilda Bantle.

SIGMA BETA MU MUSIC CLUB

Sigma Beta Mu. *Seated:* Donna Rae Smith, *Secretary-Treasurer*; Marian Wuerz, *Vice-President*; Margery O'Rourke, *President*. *Standing:* Norma Ellington, Kathleen Noser, Glenda Baker, Suzanne McNulty, Theresa Kockanski, Marilyn Moss, Roxanne Weyerich, Barbara Krausel, Carol Burt.

COLLEGE CHORUS



f.a.a.



Fontbonne Athletic Association. *First row:* JoAnn Schuessler, *President*; Anne Niemeier, Jacqueline Grosse, Lois Runk. *Second row:* Joan Schafers, *Vice-President*; Carole Sullivan, Carol McCormick, *Treasurer*. *Third row:* Barbara Jahoda.

home economics



Home Economics Club. *Seated: left to right:* Barbara Gutting, Susan Guhman, *President*; Rosemary Noser, Marianna Thum. *Standing:* Hilda Bantle, *Secretary*; Joan Stoviak, Betty McDermott, Barbara Veidt, *Vice-President*.

ALBERTUS magnus

Albertus Magnus. *Seated, left to right:* Ann Stephens, *President*; Joyce Tobin, *Secretary-Treasurer*; Ruthann Marshall. *Standing:* Rita Gramann, Jean Grolton, Ann Adams, Sister Rose Agnes, *Moderator*.



medaille hall

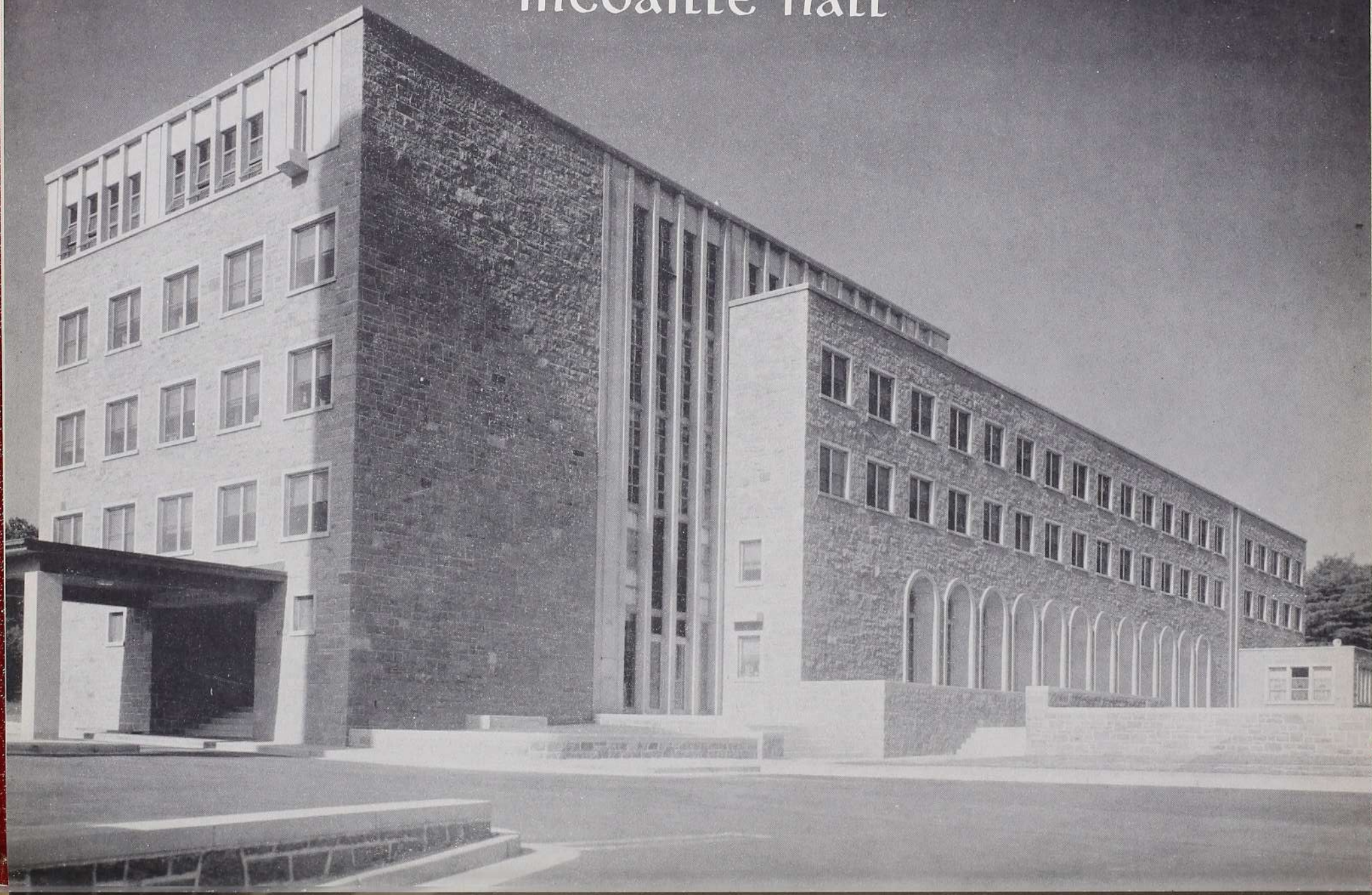



the communion

"I live now not I, but Christ lives in me." This is the goal of every Christian, and it is accomplished in a very real manner when, with a humble heart, the Christian receives Christ, — His Body, Blood, Soul, and Divinity. — at Holy Communion. The traditional grains of wheat represent the Bread of Angels, which is given to man. The head of the girl is raised as she is drawn upward to share in the Divine Nature of Christ, represented by the Host.

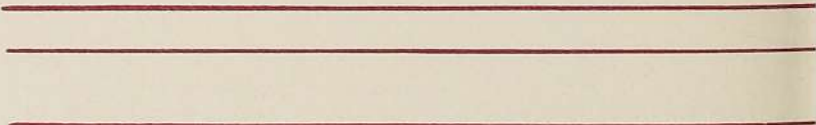



departments of the curriculum



T H E O L O G Y

Sophomores study Theology in the Library. *Left to right:* Patricia Stack, Lois Noce, Joanne Eisele.

philosophy

P
R
O
F
E
S
S
I
O
N
A
L

A
R
T
S

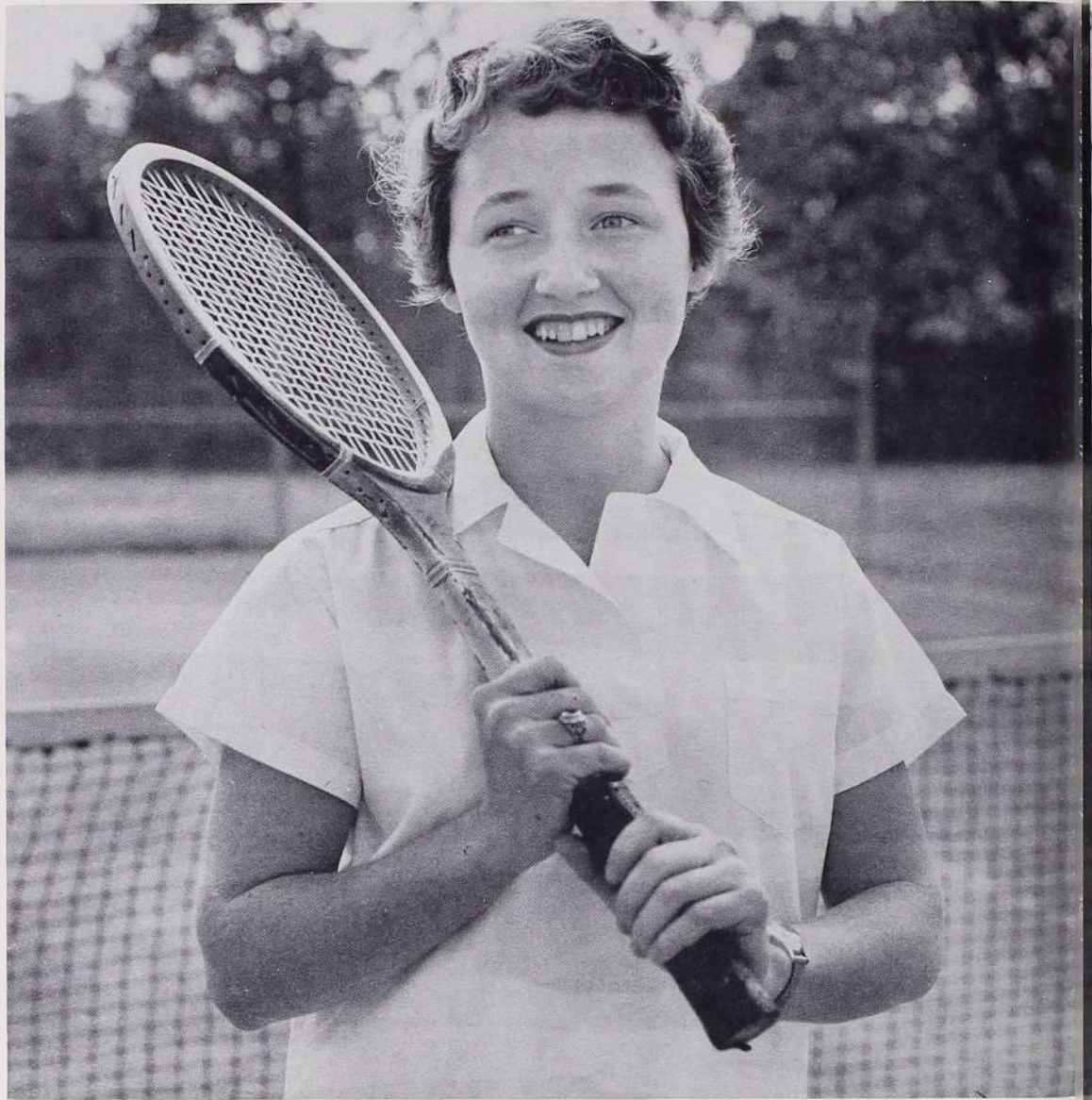

Physical Education Major Carole Sullivan on the Tennis Court.

home economics
physical education

P R O F E S S I O N A L A R T S



Students observe Sister Dorothea Marie using the Audiometer in the Speech Correction Laboratory. *Clockwise:* Patricia Mohan, Richard Lamberti, Sister Dorothea Marie, Doris Prag.

business
education

LIBERAL ARTS



Art Students discussing the Paintings. *Left to right:* Cathleen Power, Gina Borelli, Susan Graf.

art
music
language
english
speech

P R A C T I C A L S C I E N C E



Psychology Students studying the Parts of the Brain. *Left to right:* Kathleen Gentile, Antoinette Cook.

economics
history
psychology
sociology

THEORETICAL SCIENCE



Chemistry Majors working in the Lab. *Left to right:* Elizabeth Jones, Julia Roerkohl, Patricia McManamee.

chemistry.
BIOLOGY



INTER-COLLEGIATE PRESS

Publishers — Manufacturers

Yearbooks — Yearbook Covers

Diplomas — Graduation Announcements

Factory — Home Office

Kansas City, Mo.

U.S.A.