

FONTBONNE

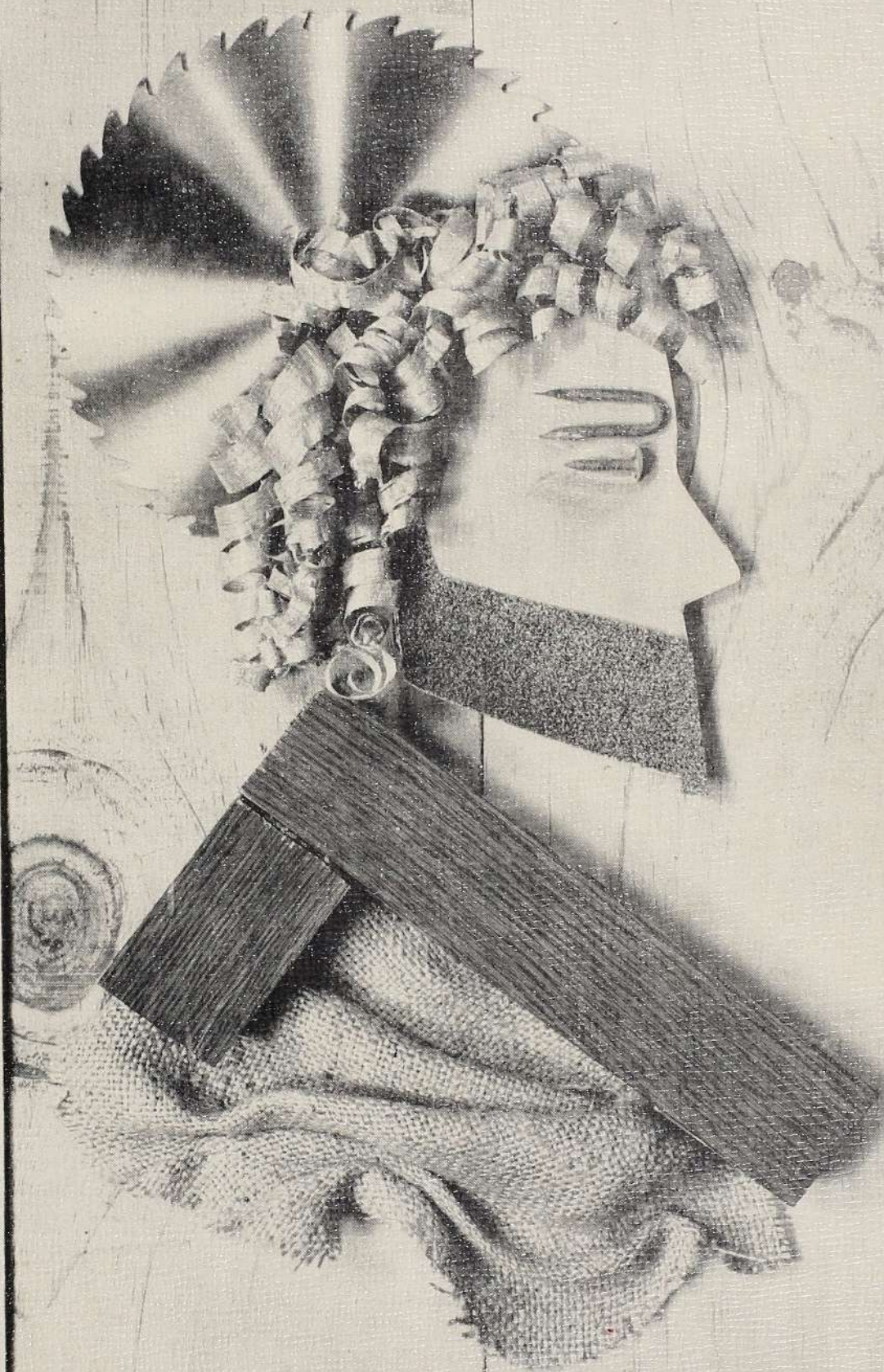

1958

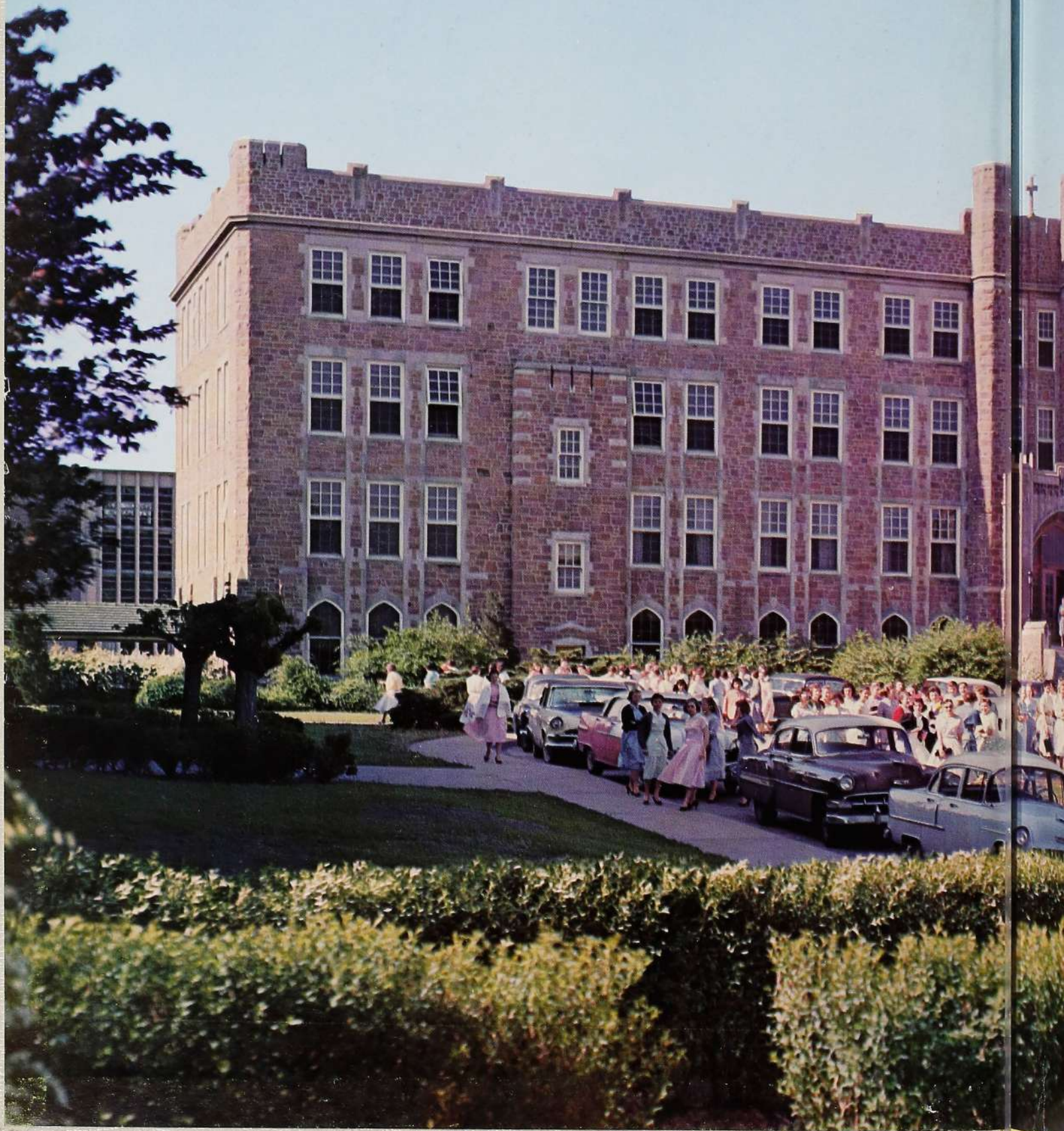



FONTBONNE

1

9

5

8

Fontbonne College
Saint Louis, Missouri

STAFF

Editor ----- Barbara Volk
Associate Editor ----- Kathleen McLaughlin
Art Editor ----- Paula Diviney
Editorial Staff ----- Dolores Hritz, Afra Jean Leavitt,
Carolyn Lembeck, Martha Re, Barbara Rubinelli
Art Staff ----- Regina Borelli, Arlene Brockelman,
Eugenia Freile, Joan McKenna, Jo Ann Reed
Adviser ----- Sister Margaret John

The cover, created by Art Editor Paula Diviney, and the five division pages, arranged by the art staff members, of the 1958 *Fontbonne*, are done in a *collage* medium, i.e., a cluster of almost anything, and, in this yearbook, of cardboard, woodshavings, twigs, burlap, paper, and various tools of a carpenter. These are pasted together and transposed artistically into descriptive patterns through related lines and textures.

DEDICATION

The 1958 *Fontbonne* is dedicated to Saint Joseph, Patron of the Sisters of St. Joseph of Carondelet. Under many appellations, the Foster Father of Christ has been acclaimed through the ages. In this yearbook, Saint Joseph is honored under the particular title of Guardian of Virgins, Saint Joseph the Workman, Patron of the Universal Church, Head of the Holy Family, and Spouse of the Mother of God.



Saint Joseph, Patron of the Universal Church

by Jo Ann Reed

For many years Saint Joseph has been invoked as Patron of the Catholic Church in the world. During his life he lived deep in the mystery of Jesus and Mary. After his death, now in Heaven, Saint Joseph still watches over the Church as he did its Divine Founder.

The design represents Saint Joseph's hand holding up St. Peter's, the principal Church of Christendom, surrounded by the map of the world. The stylized lily, the fleur-de-lis, symbolizes the purity of Saint Joseph's patronage. *The Chi Rho is Christ.*

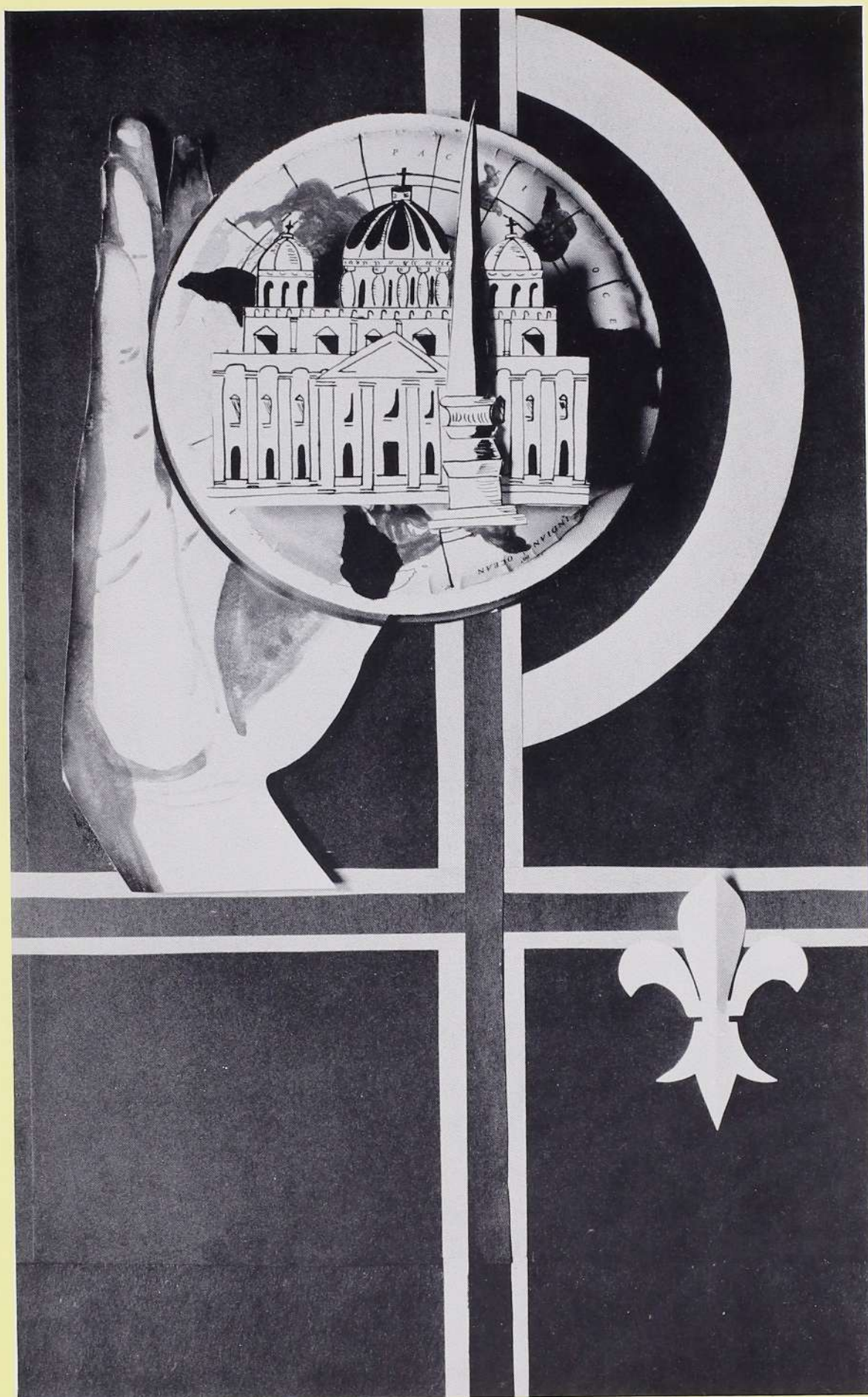

In Memoriam



SISTER SUSANNE MARIE VACHON, C.S.J., A.M.

Born March 16, 1905

Died June 25, 1957

Registrar of Fontbonne College
1931 - 1951

Dean of the College of Saint Teresa
1951 - 1954

President of Fontbonne College
1954 - 1957

"May her soul rest in peace."

Academic Faculty

Rosemarie Archangel, A.M. *Instructor in Physical Education and Director of the Department.*

Sister John Joseph Bezdek, C.S.J., Ph.D. *Professor of Music and Director of the Department.*

Marianne Bommer, M.M. *Instructor in Music.*

Janice O. Bown, A.B. *Instructor in Spanish.*

Sister Dorothea Marie Buchanan, C.S.J., A.M. *Instructor in Speech.*

Sister Rita Marie Bushman, C.S.J., Ph.D. *Associate Professor of Philosophy and Director of the Department.*

Theresa M. Carmody, M.S. *Associate Professor of Home Economics and Associate Director of the Department.*

Mary Cecile Chang, Cand. Ph.D. *Instructor in Chemistry.*

Sister Helen Joseph Coerver, C.S.J. Ph.D. *Assistant Professor of Chemistry and Director of the Department.*

Sister Agnes Joseph Donovan, C.S.J., M.S. *Assistant Professor of Biology.*

Sister Dolorita Marie Dougherty, C.S.J., Ph.D. *Instructor in History and Director of the Department.*

Sister Rose Genevieve Downs, C.S.J., M.S. *Associate Professor of Nutrition.*

Mrs. Patricia Else. *Lecturer in Dance.*

Sister Mary Berchmans Fournier, C.S.J., Cand. Ph.D. *Professor of French and Director of the Department of Foreign Languages.*

Sister Mary Ernestine Fuhs, C.S.J., A.M. *Assistant Professor of Art.*

Rev. Walter J. Galus, O.R., S.T.D. *Lecturer in Theology.*

Sister Mary Antone Gaydos, C.S.J., M.M. *Assistant Professor of Music and Assistant Director of the Department.*

Sister Madeleine Sophie Goldkamp, C.S.J., M.M. *Lecturer in Voice.*

Sister Mary Ermen Greene, C.S.J., A.B. *Assistant Librarian.*

Sister Agnes Cecile Hickox, C.S.J., A.M. *Assistant Professor of Psychology and Education and Director of the Department of Psychology.*

Rev. Edward Janusz, C.R., S.T.D. *Lecturer in Theology.*

Sister Ann Virginia Kane, C.S.J., Ph.D. *Instructor in Theology and Director of the Department of Theology.*

Francis J. Kegel, M.Ed. *Instructor in Philosophy and Education.*

Sister Rose Agnes Keyes, C.S.J., M.S. *Associate Professor of Biology and Director of the Department.*

Francis W. Kinkel, A.M. *Assistant Professor of English.*

Sister Mary Victorine Klein, C.S.J., M.M. *Associate Professor of Music.*

Rev. Bernard A. Kramer, S.M., B.S. *Lecturer in Theology.*

Sister Mary Loretta Langendorf, C.S.J., Ph.D. *Assistant Professor of English and Director of the Department.*

Sister Mary Teresine Lewis, C.S.J., Ph.D. *Assistant Professor of Mathematics, Director of the Department, Dean of Students.*

Sister Mary Hilda Lorsbach, C.S.J., A.B. *Bursar, Assistant Professor of Business.*

Sister Mary Hugh McLarney, C.S.J., Ed.D. *Assistant Professor of Education and Psychology and Director of the Department of Education.*

Sister Margaret Ann McLendon, C.S.J., A.B. *Director of the Fontbonne School for the Young Child.*

Mrs. Doyne Christine Neal, A.A.G.O. *Lecturer in Voice.*

Thomas P. Neill, Ph.D. *Lecturer in History.*

Sister Mary Anselm O'Brien, C.S.J., B.S. *Instructor in Education and Director of the Early Childhood Program.*

Sister Ann Marita O'Loughlin, C.S.J., A.M. *Director of the Departments of Business and Economics.*

Sister Catherine de Ricci Osterman, C.S.J., M.S. *Professor of Chemistry and Director Emeritus of the Department.*

Edward Ormond, M.M. *Lecturer in Music.*

Rev. Kenneth Paluczak, Cand. Ph.D. *Lecturer in Economics.*

Nancy Parlin, Cand. A.M. *Instructor in Sociology and Physical Education, Acting Director of the Department of Sociology.*

Mrs. Francis Paulus, A.M. *Co-ordinating Teacher in Department of Education.*

Mrs. Rose M. Pollmann, B.S. *Instructor in Chemistry.*

Sister Margaret John Purcell, C.S.J., Ph.D. *Associate Professor of English.*

Sister Anne Edward Quinn, C.S.J., A.M. *Registrar and Instructor in Business and Economics.*

Sister James Marie Reilly, C.S.J., Cand. A.M. *Librarian.*

Carmelita Schmelig, A.M. *Instructor in Speech and Director of the College Theatre.*

Sister Mary Martha Scott, C.S.J., M.S. *Associate Professor of Home Economics and Director of the Department.*

Sister Mary Marguerite Sheeley, C.S.J., M.S. *President and Associate Professor of Biology.*

Sister Mary Henry Siegel, C.S.J., A.M. *Instructor in English.*

Sister Mary de Chantal Snyder, C.S.J., A.M. *Instructor in Foreign Languages and Assistant Director of the Department.*

Mrs. Lore Stein. *Lecturer in German.*

Sister Marie Stephanie Stueber, C.S.J., Ph.D. *Dean of Studies; Instructor in Theology.*

Sister Mary Daniel Tammany, C.S.J., A.M. *Vice-President; Instructor in Speech and Director of the Department.*

Frances P. Troemel, M.S. *Associate Professor of Art and Director of the Department.*

Saint Joseph, the Workman

by Arlene Brockelman

The new feast of Saint Joseph the Workman for May 1 gives the Catholic laborer a powerful patron and model. With full confidence the working world can look to the Saint for aid in its efforts to build a better social order, one that has social charity as its soul.

In the representation the carpenter's tools tell of Saint Joseph's occupation, that of a carpenter. The Saint Joseph's lily is formed from carpenter's tools and paper.

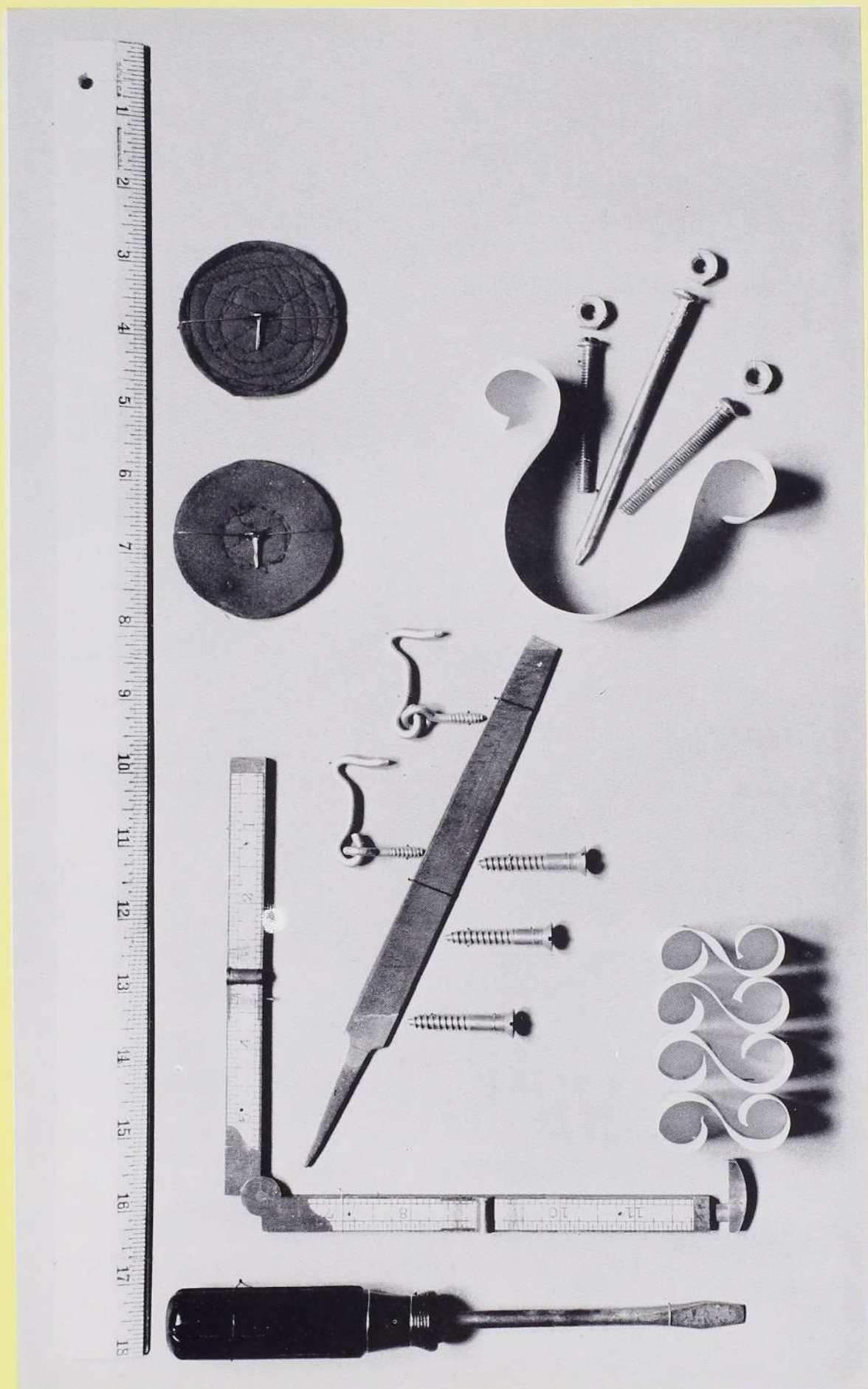



MADONNA MARION PREISS

Saint Louis, Missouri

B.S. Dietetics



MARIAN VIRGINIA STRZELEC

Saint Louis, Missouri

B.S. Dietetics

Seniors



PATRICIA REDDAN
Saint Ann, Missouri
B.S. Elementary Education



ANN CHRISTINA HEIDGEN
Russellville, Arkansas
B.S. Economics

Seniors

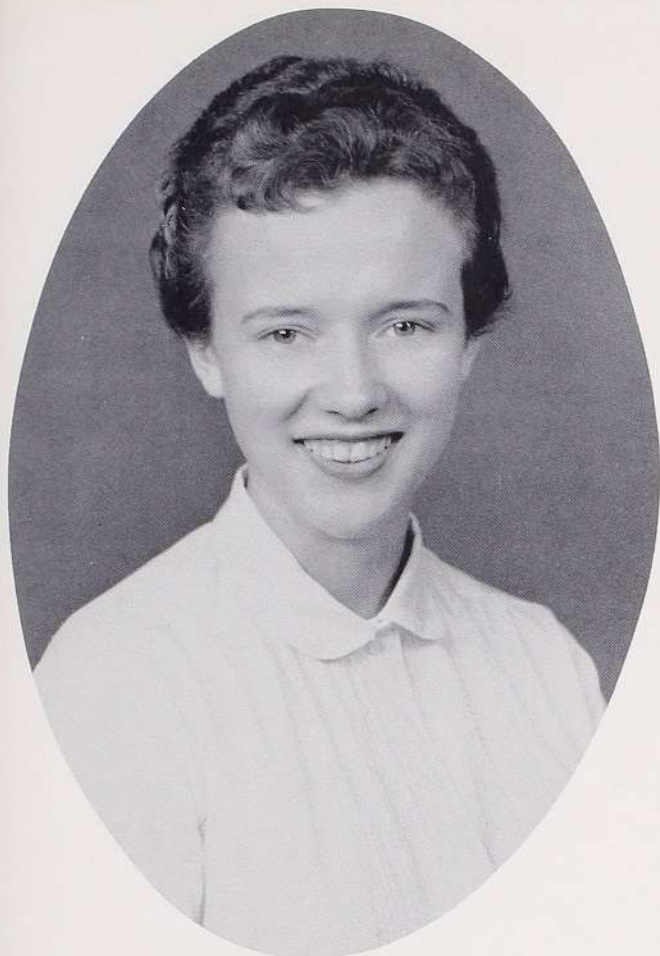

MARGARITA HELEN FENNELL

Augusta, Georgia

B.S. Chemistry



MARJORIE MAE KOEHR

Saint Louis, Missouri

B.S. Chemistry

Seniors



CAROLE MARIE BOSHARD

Saint Louis, Missouri

A.B. English

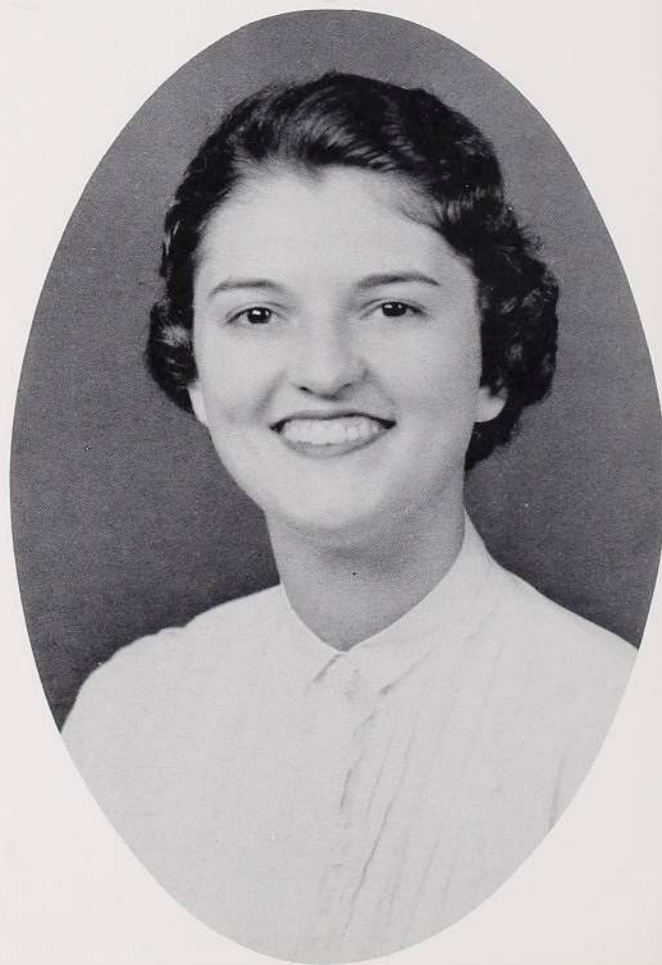

PHYLLIS ANN SCHMIDT

Park Ridge, Illinois

A.B. Mathematics

Seniors



ANGELINE MARIE MARINO
Jennings, Missouri
A.B. English



BARBARA ANN KRIBS
Saint Louis, Missouri
B.S. Education

Seniors



JOAN FRANCES CLASQUIN

University City, Missouri

B.S. Business



JUSTINE ANN FREEMAN

Saint Louis, Missouri

B.S. Sociology

Seniors



BARBARA LOUISE VOLK

Normandy, Missouri

A.B. Elementary Education

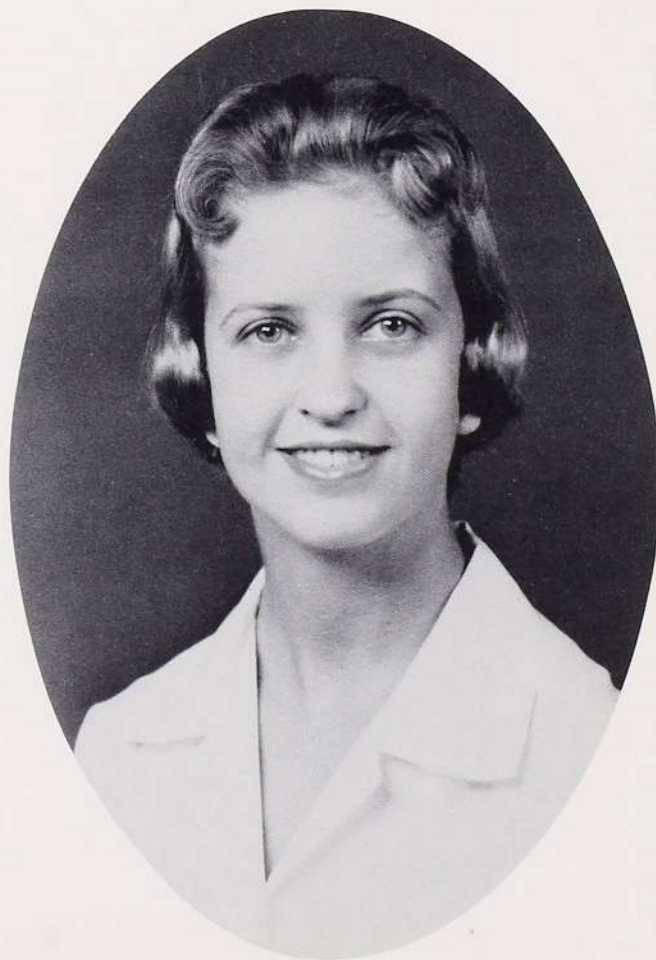

CAROL ANNE RIES

Richmond Heights, Missouri

B.S. Elementary Education

Seniors



KATHLEEN MC LAUGHLIN

Saint Louis, Missouri

B.S. Elementary Education

MARY NOREEN LYNCH

Kansas City, Missouri

B.S. Elementary Education



Seniors



JACQUELINE DEANNE POST

Washington, Missouri

A.B. Music



PAULA MARIE DIVINEY

Glendale, Missouri

B.S. Dietetics

Seniors



JOAN ELLEN MCKENNA

Saint Louis, Missouri

B.S. Elementary Education

MARTHA MARIA RE'
University City, Missouri
A.B. Business



Seniors



MARY ANN DODGE
Webster Groves, Missouri
B.S. Economics



JANE LOUISE WELCHES
Kirkwood, Missouri
B.S. Dietetics

Seniors

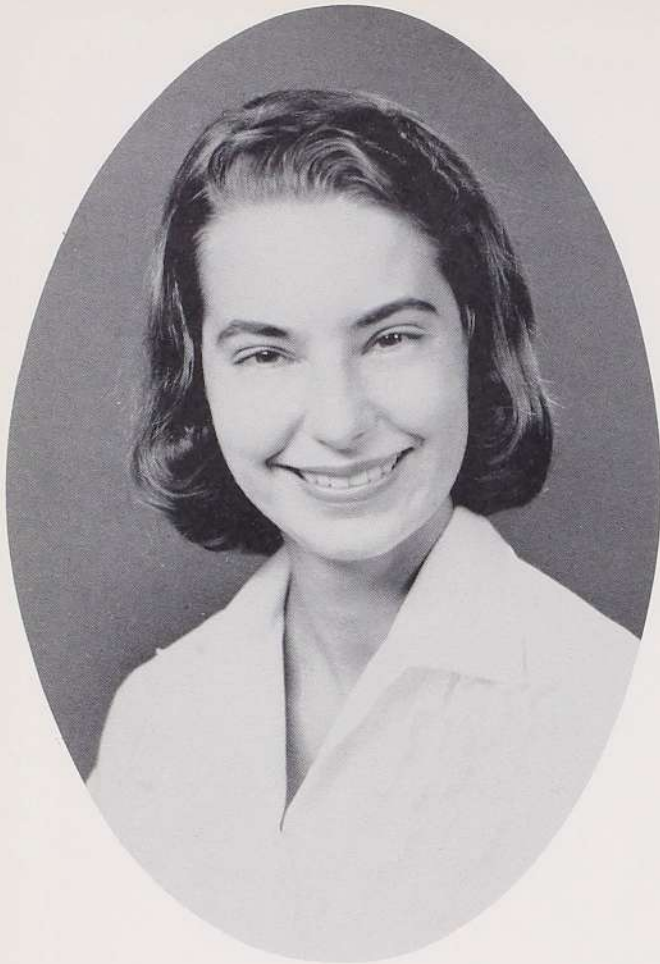

MARY JANE KUEFLER

Saint Louis, Missouri

B.S. Business

YVONNE JOSEPHINE QUINTAL

Alton, Illinois

B.S. Elementary Education



Seniors



MARIAN HALE
Saint Louis, Missouri
B.S. Elementary Education



EUGENIA FREILE
Quito, Ecuador, South America
A.B. Art

Seniors



JACQUELINE CAVITT

Saint Louis, Missouri

B.M. Music

CAROLYN MARIE ROBBINS

Clayton, Missouri

B.S. Elementary Education

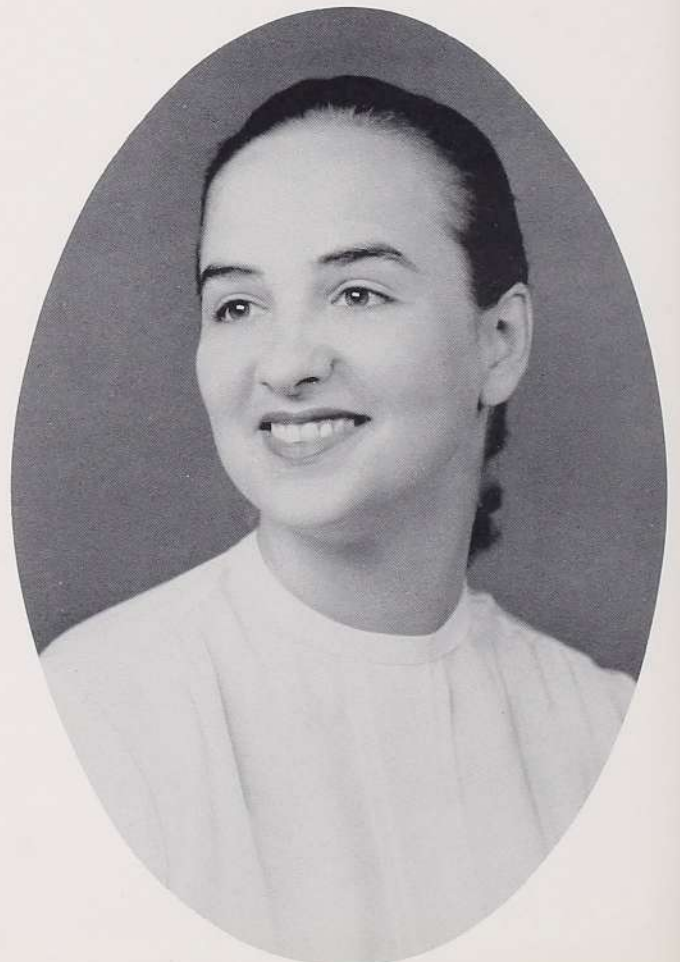

Seniors

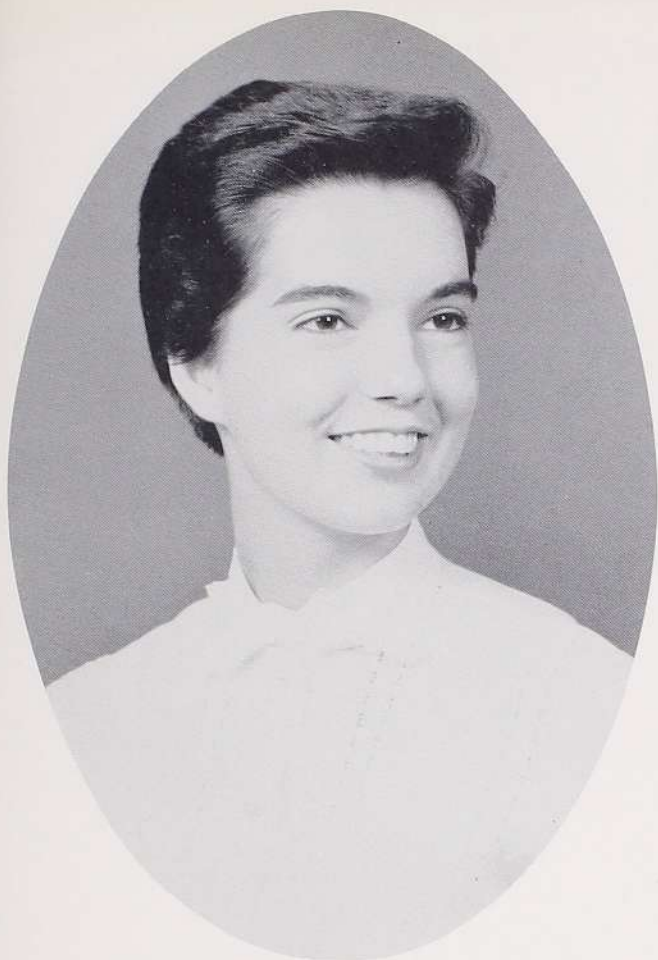

MARILYN JANE TRAPP

Saint Louis, Missouri

B.S. Elementary Education



JOAN ALVA RUTHMANN

Saint Louis, Missouri

B.S. Elementary Education

Seniors



SHEILA ANN NELLIS

Ferguson, Missouri

B.S. Physical Education



ANN EUNICE GUHMAN

University City, Missouri

B.M. Music Education

Seniors



MARY ANN LOCHIRCO

Washington, Missouri

A.B. Home Economics

MARGARET MARY QUIGLEY

Maplewood, Missouri

B.S. Dietetics



Seniors



JUDITH ANN SEIBERT

Alton, Illinois

B.S. Home Economics



SUSAN LILLIAN NASH

Saint Louis, Missouri

B.S. Biology

Seniors



MARY ANN LOHMANN

Saint Louis, Missouri

B.S. Dietetics



EFROSINI GALAKATOS

Saint Louis, Missouri

B.S. Biology

Seniors



ANNE ELIZABETH OLIN

Aledo, Illinois

B.S. History

MARIE ELIZABETH BREHM

Saint Louis, Missouri

A. B. Home Economics



Seniors



RUTH MARY EGGER

Saint Louis County, Missouri

B.M. Music Education



LELAH GIBBS MOLDT

Lemay, Missouri

A.B. Home Economics

Seniors



MARY BETH MALONEY

Ridgway, Illinois

B.S. Dietetics

NANCY JANE FLANIGON

Peoria, Illinois

B.S. Elementary Education



Seniors

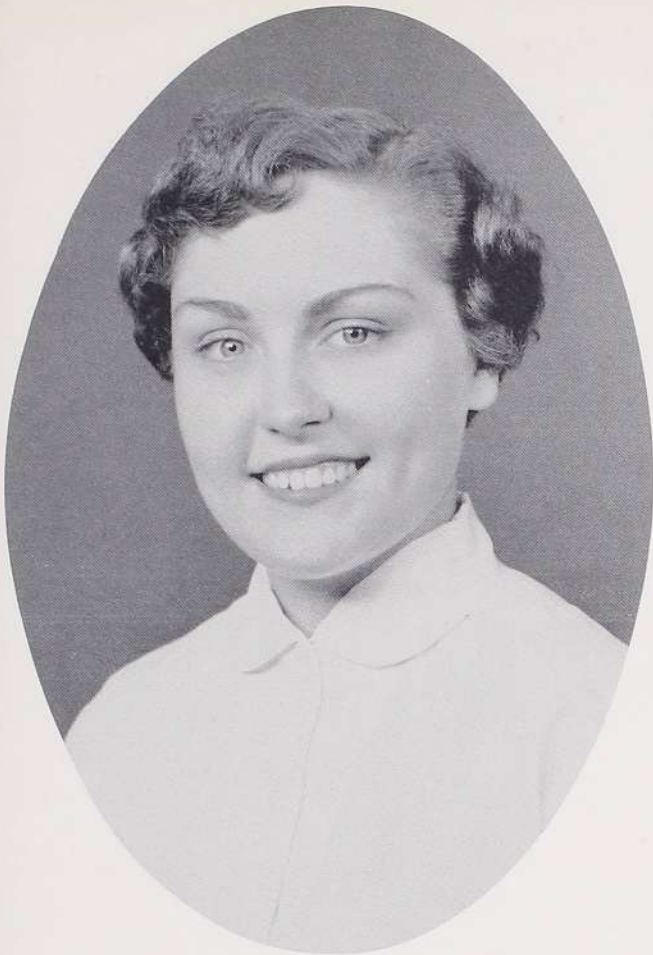

MARY ELIZABETH YOUNG

Alton, Illinois

B.S. Chemistry

MERLYN ANN PRICE
Berkeley, Missouri
A.B. Elementary Education



Seniors



MARGARET MARY WITTMANN

Saint Louis, Missouri

A.B. Chemistry



JANE BOYD YOUNG

Shawneetown, Illinois

A.B. English

Seniors



JUNE G. EWERS
Saint Louis, Missouri
B.S. Elementary Education

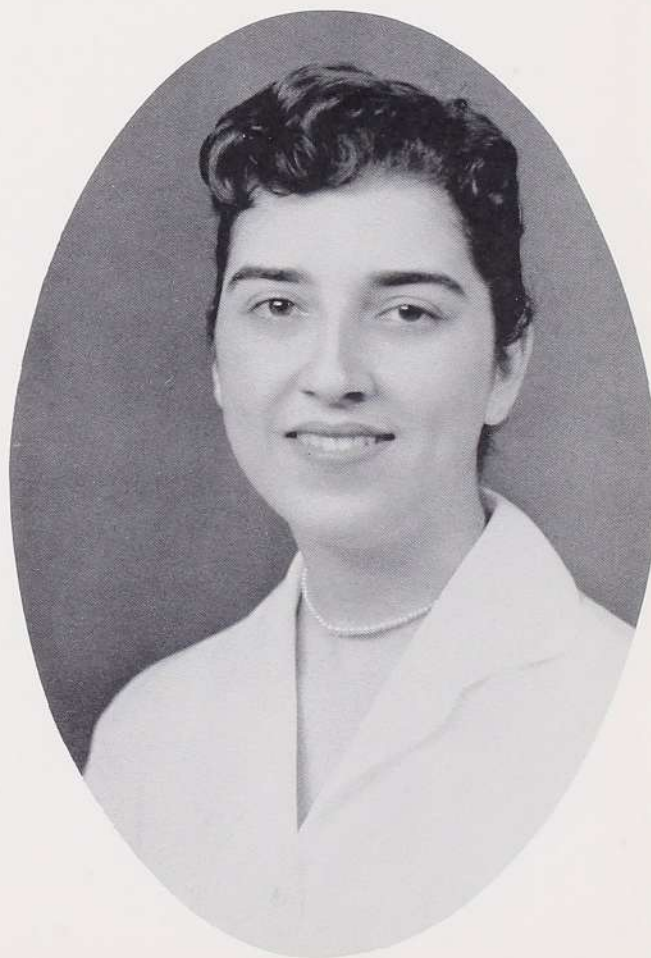

GLORIA FRISELLA
Saint Louis, Missouri
B.S. Elementary Education

Seniors



JOAN ROSEMARY GANTNER

Normandy, Missouri

B.S. Chemistry



NELLIE MARIA DUKE

University City, Missouri

B.S. Elementary Education

Seniors



JANE AGNES COFFEY

Ladue, Missouri

B.S. Physical Education

ELEANOR ROBERTA ELLIOTT

Moline, Illinois

B.S. Sociology

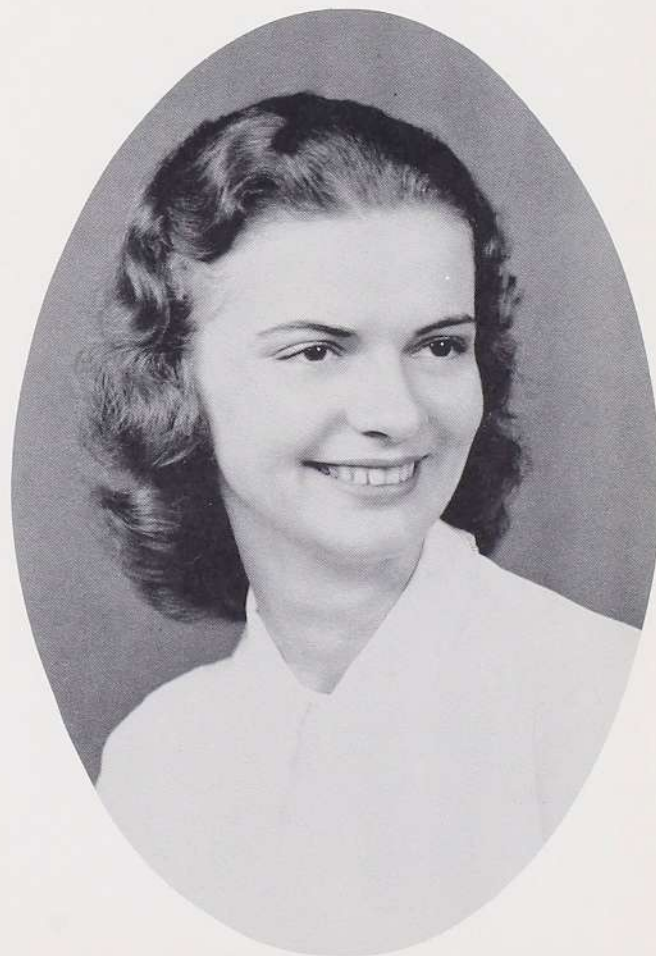

Seniors



JO ANN MARGARET PETTY

Peoria, Illinois

B.S. Sociology



CAROL ANN BOSS

Indianapolis, Indiana

A.B. English



Seniors

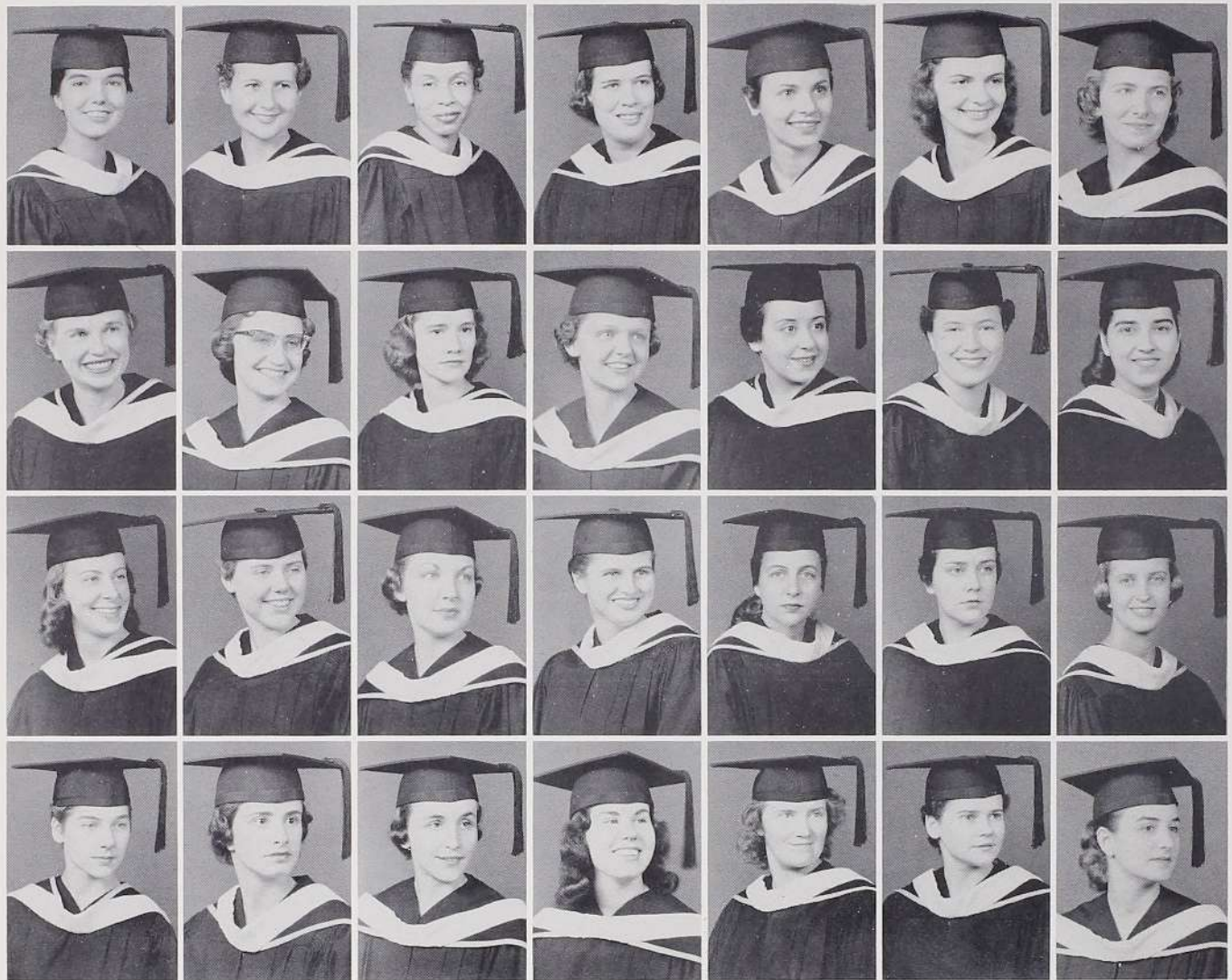

Top Row: Marilyn Trapp, Jane Coffey, Marian Hale, Barbara Ann Kribs, Margaret Mary Wittmann, Roberta Elliott, Jacqueline Post. *Second Row:* Lelah Moldt, Mary Ann Lohmann, Mary Ann Dodge, Judith Seibert, Efrosini Galakatos, June Ewers, Gloria Frisella. *Third Row:* Mary Noreen Lynch, Carole Boshard, Paula Diviney, Mary Lochirco, Yvonne Quintal, Anne Olin, Carol Ries. *Fourth Row:* Margaret Quigley, Joan Ruthmann, Ann Guhman, Merlyn Price, Marie Brehm, Mary Beth Maloney, Carolyn Robbins.

Seniors

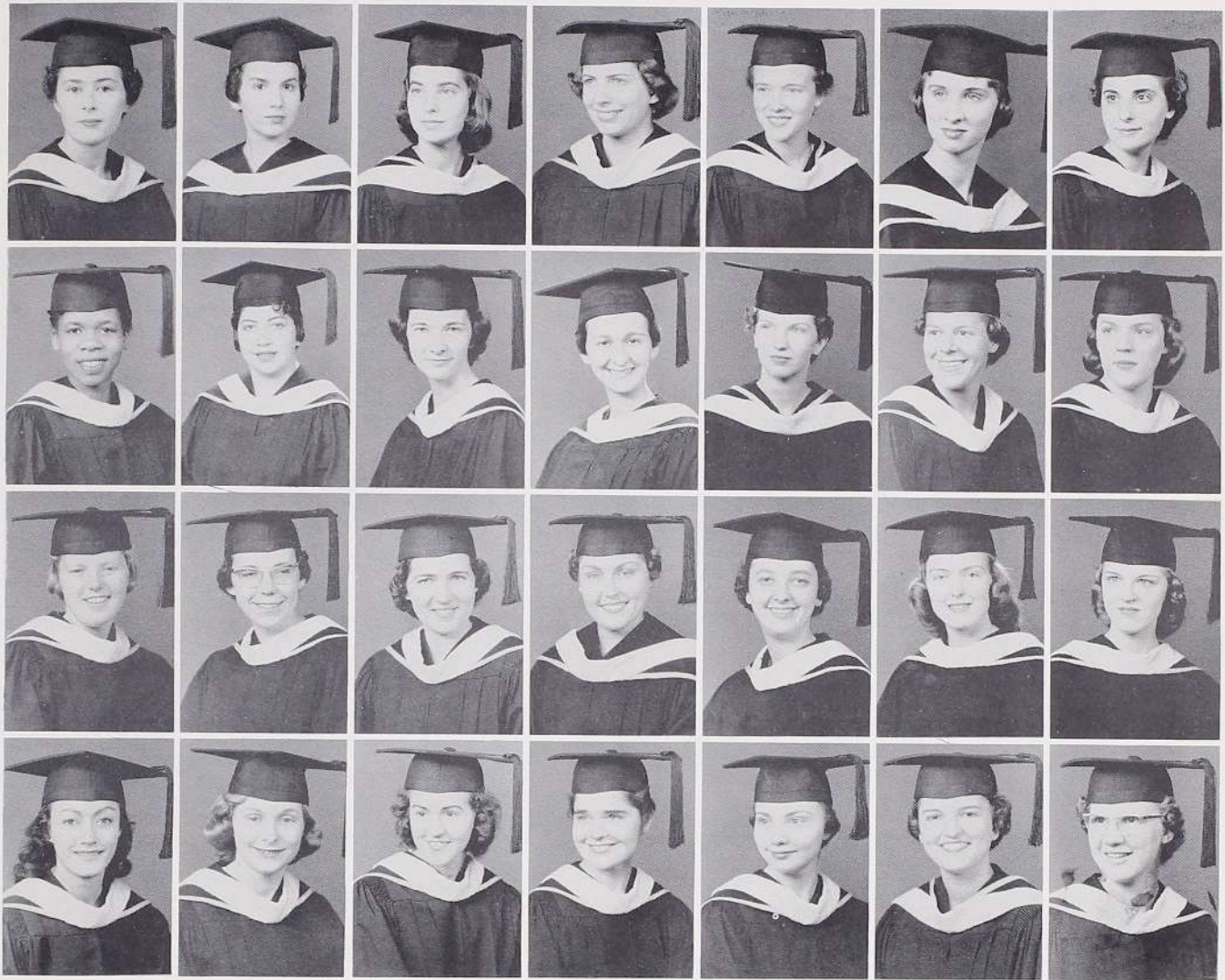

Top Row: Nancy Flanigon, Ann Heidgen, Mary Jane Kuefler, Joan Gantner, Margarita Fennell, Kathleen McLaughlin, Martha Re. *Second Row:* Jacqueline Cavitt, Eugenia Freile, Patricia Reddan, Angeline Marino, Joan McKenna, Sheila Nellis, Jo Ann Petty. *Third Row:* Susan Nash, Marian Strzelec, Carol Ann Boss, Mary Young, Marjorie Koehr, Justine Freeman, Jane Welches. *Fourth Row:* Nellie Duke, Joan Clasquin, Ruth Egger, Jane Boyd Young, Madonna Preiss, Phyllis Schmidt, Barbara Volk.

St. Joseph, Head of the Holy Family
by Gina Borelli

This is one of the best known titles attributed to Saint Joseph. It signifies his fatherhood in the Family at Nazareth and his constant guardianship of the Child and His Mother, for according to the Psalmist, "My truth and my mercy shall be with him; in my name shall his power be exalted."

In the design the Saint Joseph lily and hands represent Saint Joseph's ever present protection and guidance. The Mother and Child resting on the lily show their utter dependence upon the Head of the Holy Family.

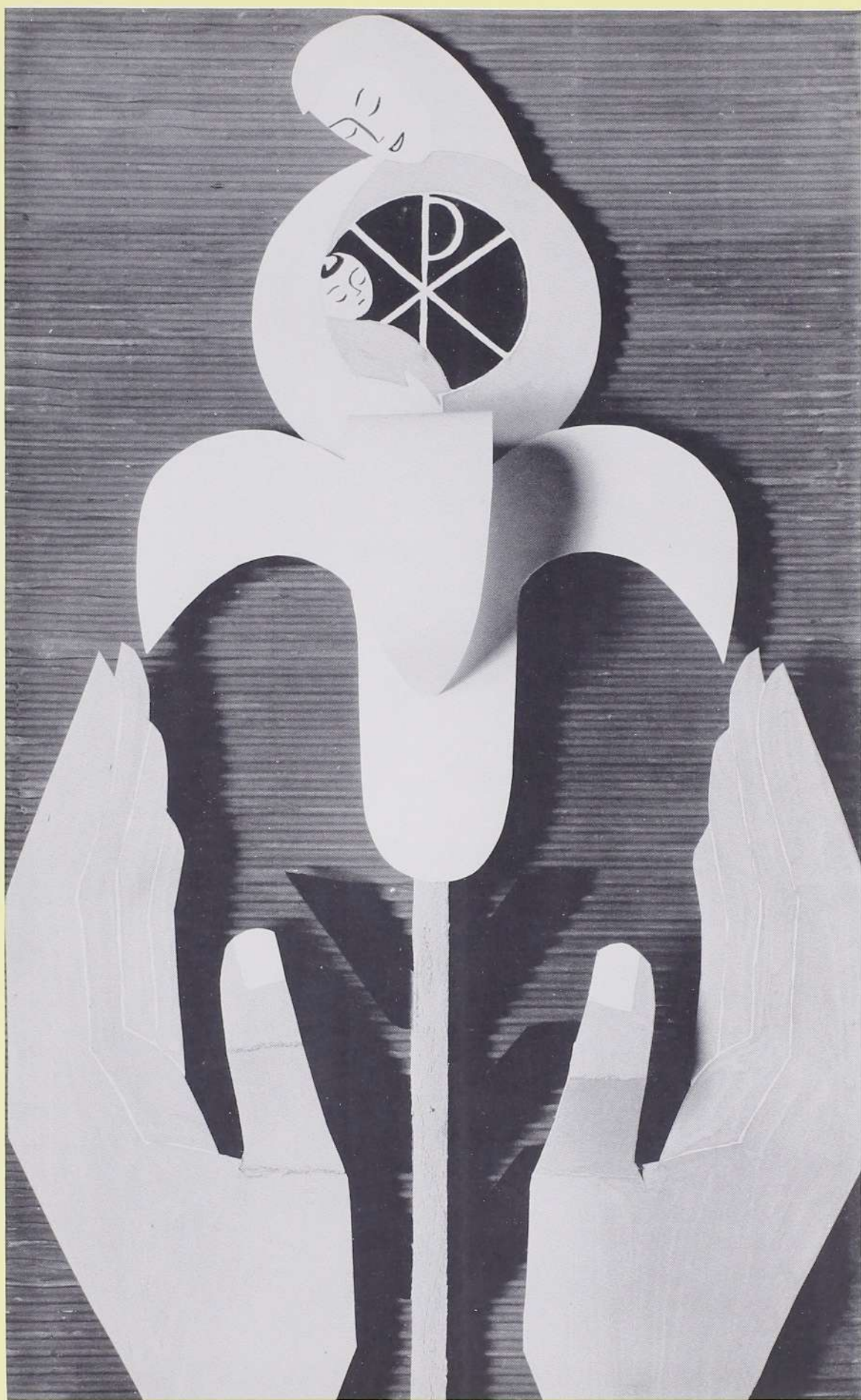

Juniors



Front Row, Left to Right: Elizabeth Jones, Virginia Wegener, Marianne Bubash, Mary Ann Sidorski, Julia McDermott. *Top Row:* Susan Bulte, Margaret Marik.



Left to Right: Mary Zepf, Colleen Kelly, Arlene Toeben, Eileen Eschbacher.

Juniors

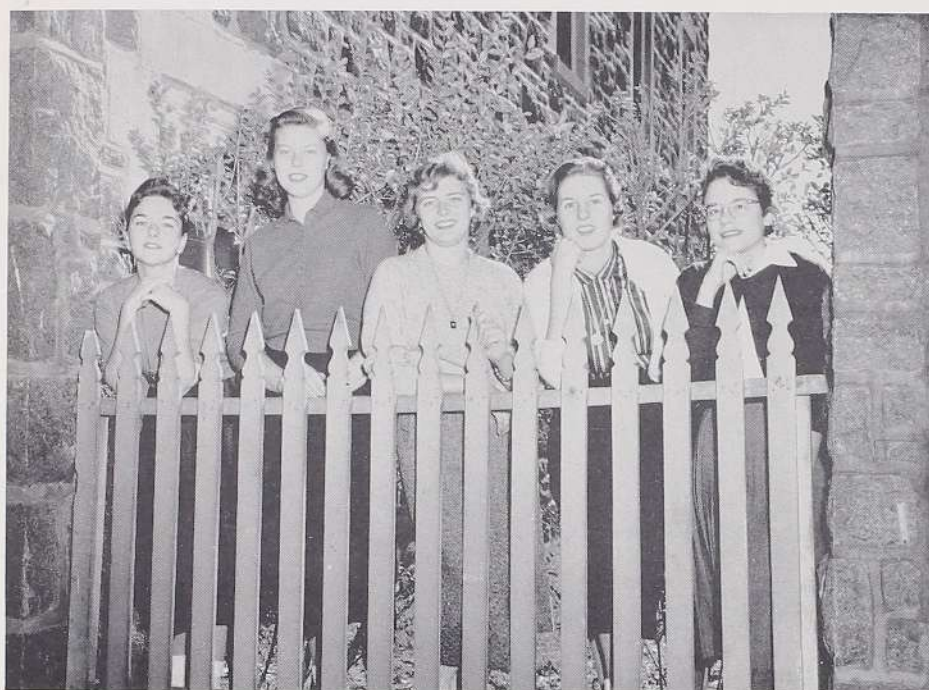

Left to Right: Claire Saenger, Ann Brookover, Mary Ann Vatterott, Ann Schaab, Marilyn Clerc.



Front Row, Left to Right: Cathleen Power, Rose Marie Hardy, Katherine Daly. *Back Row:* Lois Runk, Susan Graf, Jacqueline Grosse, Jo Ann Reed.

Juniors



Seated, Left to Right: Kathleen Kavanaugh, Elizabeth Brown, Jean Rachel, Caroline Murray. *Standing:* Jean Grolton, Celeste Kurz, Carol Karst.

Left to Right: Mary Ann Norman, Loretta Mazurek, Marilyn Mikes, Gina Borelli, Afra Jean Leavitt.



Juniors



Front Row, Left to Right: Louise Bayot, Jeanine Cowell, Stephanie Kane, Joy Blassie, Willa Hicks, Mary Jo Kurz. *Back Row:* Jacqueline Beulick.

Left to Right: Dolores Hritz, Margery O'Rourke, Edna Golden, Carol McCormick, Audrey Steinhäufel, Cathleen Kennedy, Judith Fosher.



Seated, Left to Right: Mary Lee Kroner, Theresa O'Toole, Virginia Pierce. *Standing:* Joyce Wright, Mary Louise Dorley, Marilyn Krebs, Kathleen Monaghan.

Sophomores

Seated, Left to Right: Margaret Grames, Mary Louise Hobold, Diane Droesch. *Standing:* Margaret Klingler, Kathleen Wieck, Ann Stephens, Marian Wuerz, Janet Schaffnit, Jacqueline Devine.



Left to Right: Lois Gregoline, Loretta Shapiro, Anita Nofles, Antoinette Cook, Diane Schmitz, Julia Roerkohl, Mary Edna Cooper.

Sophomores

Front Row, Left to Right: Margaret Vander Vennet, Dianna Voellinger, Judith Bader. *Back Row:* Kathleen Flanigon, Mary Jane Tedford, Virginia Golden, Leslie Conway, Katherine Wolff.



Front Row, Left to Right: Marise Eaton, Mary Ebeling, Patricia Jecklin, Barbara Jahoda, Margaret Mohan. *Back Row:* Marie Fogertey, Elaine Stewart, Madeleine Stallings, Maureen Smith, Mary Ann Miller.

Sophomores



Front Row, Left to Right: Janet Meier, Marianne Percy, Maureen McGrane, Mary Anne McKenna, Barbara Veidt. *Back Row:* Kathleen Quinlan, Elizabeth McDermott, Suzanne McFarland.

Front Row, Left to Right: Barbara Miles, Ruth Hamilton. *Back Row:* Carroll Cunningham, Carolyn Carroll, Arlene Brockelman, Judith Lexa, Sylvia Hartenbach.



Sophomores



Seated, Left to Right: Judith Reinhart, Katherine Wagner, Carol Kuefler, Cecilia Gill, Jo Ann Green. *Standing:* Jeaninne McKee, Nona Cassidy, Carol Brigham.

Front Row, Left to Right: Muriel Kennah, Sharon Tyler, Julia Ryan. *Back Row:* Judith Goellner, Ruthann Marshall, Marlene Kappler.



Sophomores



Front Row, Left to Right: Anna Jeannet, Patricia McManamee, Joan Fegan, Mary Rogge. Back Row: Margaret Rayhawk, Ann Maher, Eileen Wilms, Carole O'Neill.

Front Row: Ruthine Strobl. Middle Row, Left to Right: Edith Peete, Barbara Krausel, Loretta Giblin. Back Row: Carol Lewis, Kay Weighner, Rose Marie Girard, Julia Missey.



Sophomores



Left to Right: Marilyn Drummond, Kathleen Britt, Maureen Teasdale, Carol Burt, Marian Hite.



Front Row, Left to Right: Sally Church, Susan Guhman, Donna Weber, Susan Ries. *Back Row:* Joyce Hartnagel, Georgialee Geders, Barbara Curry.



Left to Right: Judith McGreevy, Susan Moore, Mary Becker, Martha Moran.

Freshmen



Seated: Susan Thoma. *Standing, Left to Right:* Colette Topolse, Jeanne Eisele, Barbara Torrence, Elaine Zigrang, Barbara Alberici, Judith Rexstrew.



Seated, Left to Right: Elaine Meyer, Carol Haefner, Eloise Jackson. *Back Row:* Kathryn Karleskint, June Datillo, Susan Wotawa, Kathleen Hough, Olverne Holloway, Lorraine Novel.

Freshmen



Front Row, Left to Right: Sharon Holland, Patricia Lombardo, Jo Ann Schuessler.
Back Row: Mary Susan Lancaster, Rita Woesthaus, Elizabeth Saunders, Doris Prag, Joan Wavering.

Front Row, Left to Right: Marilyn Cass, Jayne Ann Montague, Rosalind Calcaterra, Barbara Weber, Susan Leonard. *Back Row:* Mary Fischer, Sally Ann Dwyer, JoAnn Banach, Phillis Delaney.



Freshmen

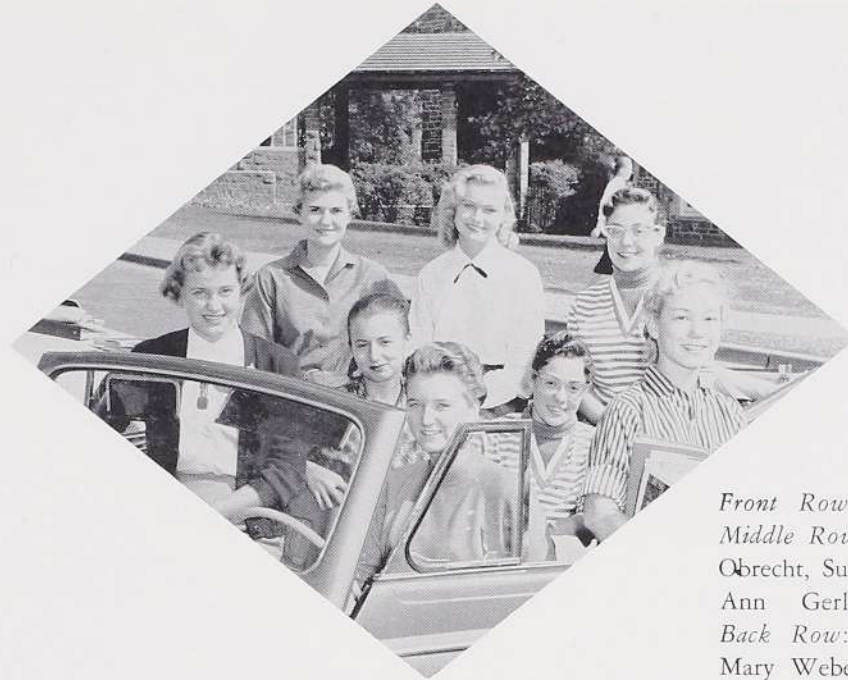

Front Row: Mary Kay Blaeuer.
Middle Row, Left to Right: Julia Obrecht, Suzanne Oehman, Margie Ann Gerlach, Susan Lamson.
Back Row: Mary Ellen Hendry, Mary Weber, Mary Ann Gerlach.



Left to Right: Elizabeth Hoffmann, Marianna Thum, Elizabeth Fredrick, Jeanne Von Der Ahe, Mary Louise Robey, Susan Fahey.



Front Row, Left to Right: Donna Lampe, Mary Louise Mahon, Carole Sullivan, Joann Porta. *Back Row:* Katherine Koller, Sieglinde Kurz, Beverly Berne, Carol Kaimann.

Freshmen



Left to Right: Mary Alice Meyer, Ruth Kloud, Janet Wright, Barbara Gutting, Janis Luehder, Sally Joan Dunford, Donna Smith.



Front Row, Left to Right: Sally Krekeler, Judith Mueller, Constance Tauber, Judith Starck. *Back Row:* Rosemary Coleman, Barbara Ong, Mary Josephine Rukavina, Sally Hoing, Genevieve Stachnik.



Front Row, Left to Right: Agnes Gropp, Marilyn Montileone, Suzanne Hoyer, Rosemary Noser. *Back Row:* Beverly Dimig, Judith McKinney, Alice Ann Heischmidt, Margaret Pace.

Freshmen



Front Row, Left to Right: Margarita Sosa, Susan Herkes, Mary Clare Elliott, Catherine Coyle, Teresa Klein. *Back Row:* Marguerite Wefel, Elaine Otsuka, Madeline Baltz, Hilda Bantle.



Front Row, Left to Right: Ethel Kaye Kovol, Patricia Shnell, Jacquelyn Carter. *Back Row:* Carol Reis, Barbara Rubinelli, Patricia Mosley.



Left to Right: Patricia Stack, Carol Tighe, Mary Ellen Schaefer, Kathleen Gentile, Joan Schafers, Lois Noce, Nancy Nabbefeld, Adrienne Musial.

Freshmen



Left to Right: Mary Patricia Fowler, Bernell Spreitler, Karen Andersen, Jacqueline Collier, Frances Altadonna.



Front Row, Left to Right: Nancy Emge, Joan Stoviak, Susan Doody, Beverly Dinsmore. *Back Row:* Charlotte Riley, Hannah Hopper, Gretchen Thiem, Martha O'Meara, Marie Parrino.



Front Row, Left to Right: Regina Carroll, Carolyn Lembeck, Mary Thomas. *Back Row:* Joan Clarke, Doris Trost, Joyce Sullivan, Susan Higgins, Mary Kay Lee.

Freshmen

Seated, Left to Right: Virginia Hynds, Mary DiBlasi, Barbara Boldt. *Standing:* Margaret Hagg, Agnes Hromadka, Sally Corrigan, Barbara Tiefinbrum.



Front Row, Left to Right: Margarita Ortega, Carolyn Fites, Carmen Villalobos. *Back Row:* Thania Ferrer, Margaret Siebert, Rose Marie Ortega, Elizabeth Messmer.



Front Row, Left to Right: Martha Mayne, Madelyn Forman, Carly Basler. *Back Row:* Patricia McKee, Carol Engelhard, Joy Kleucker.

Ryan Hall



Science Hall

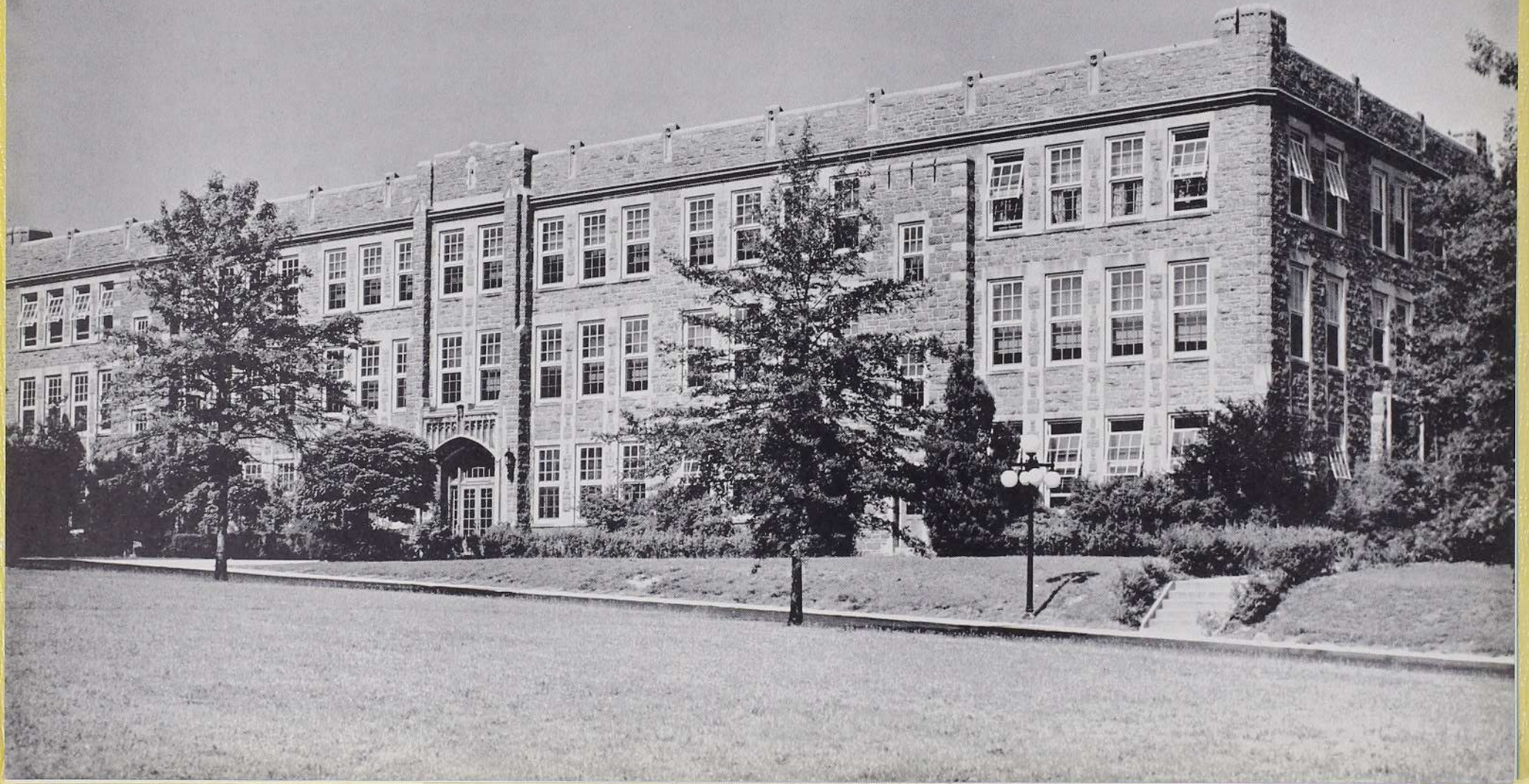

Fine Arts Hall



Medaille Hall





RELIGIOUS FACULTY. *Front Row, Left to Right:* Sister Mary Loretta, Sister Mary Berchmans, Sister Ann Marita, Sister Helen Joseph, Sister Mary Martha, Sister Marie Stephanie, Sister Mary Daniel. *Middle Row:* Sister Margaret John, Sister Ernestine, Sister Teresine, Sister Rita Marie, Sister Dolorita Marie, Sister Mary de Chantal, Sister Ann Virginia. *Back Row:* Sister James Marie, Sister Rose Agnes, Sister Mary Henry, Sister Mary Hugh, Sister Anna Edward, Sister Agnes Joseph, Sister Dorothea Marie.



LAY FACULTY—*Front Row, Left to Right:* Mr. Francis Kinkel, Miss Rosemarie Archangel, Miss Nancy Parlin, Miss Marianne Bommer, Miss Mary Cecile Chang, Mrs. Rose M. Pollmann, Mr. Francis Kegel, Rev. Kenneth Paluczak. *Back Row:* Miss Frances Troemel, Mrs. Lore Stein, Mrs. Francis E. Paulus, Mrs. Beth Kelly, Mrs. Doyne Neal, Miss Theresa M. Carmody.

Saint Joseph, Spouse of the Mother of God

by Cathleen Power

Scripture relates that Saint Joseph was just, pure, gentle, prudent, and a lover of holy silence. Above all, this Carpenter of Nazareth was unfailingly obedient to the will of God. The love of Saint Joseph for Mary was strong and pure and faithful.

In the representation the two pillars and the straw roof signify the Stable in Bethlehem, over which is hanging the Star directing the reader to the Crib and to Saint Joseph. He is represented by the lily. The entwining rings symbolize the espousals of Saint Joseph and the Blessed Virgin Mary.



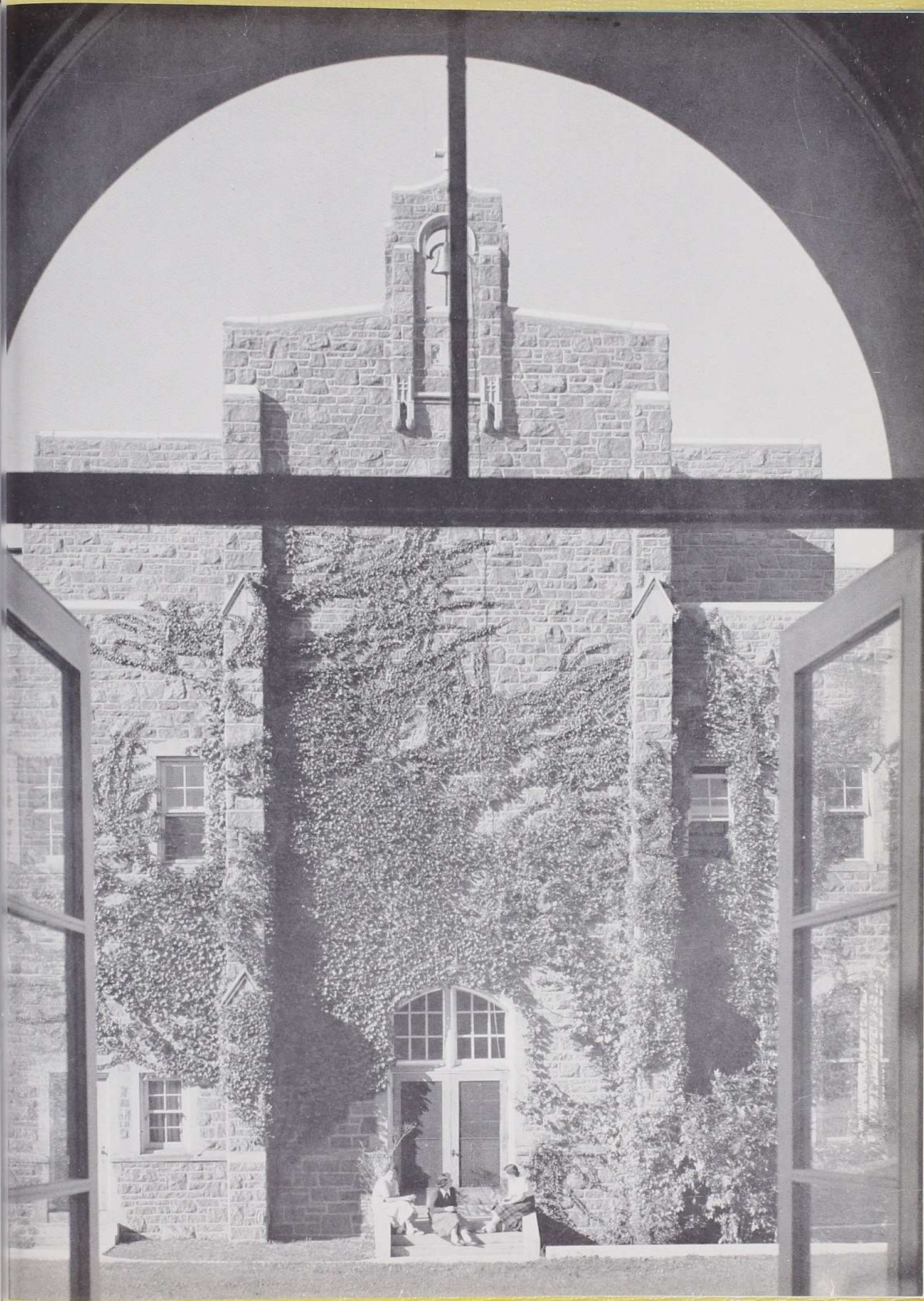

Blueprints Of College Activities



Yearbook Staff, The *Fontbonne*. Seated, Left to Right: Dolores Hritz, Paula Diviney, Art Editor; Barbara Volk, Editor; Kathleen McLaughlin, Associate Editor; Martha Re. Standing: Barbara Rubinelli, Carolyn Lembeck, Gina Borelli, Afra Jean Leavitt.



Newspaper Staff, The *Font*. Seated Clockwise: Leslie Conway, Barbara Volk, Judith Starck, Jacqueline Devine, Editor; Suzanne McFarland, Martha Mayne, Jo Ann Petty, Ann Schaab. Standing: Katherine Wolff, Mary Ann Norman, Judith Reinhart, Carolyn Fites, Patricia Jecklin, Joy Kleucker, Rosemary Coleman, Suzanne Oehmen.



The *Font* and *Fontbonne* Staffs introduce Jane Boyd Young, who typifies the Fontbonne College student as she makes her way from freshman through sophomore and junior to senior year.

Fontbonne College aims to develop the student intellectually, so that she may judge rightly, evaluate correctly, and live justly in accordance with the principles of faith and of right reason.

The College strives to provide ample opportunity for the student to specialize in the field of her choice so that she may take her place in society as an educated, cultured, prepared Christian woman.

Divisions Of The Curriculum



Students discussing a Problem proposed in Philosophy Class. Angeline Marino and Margaret Wittmann.

Theology

Philosophy



Music Major Ann Guhman in Studio

Liberal Arts

Art
Music
Language

English
Speech



Students at work in Business Correspondence Class. Martha Re and Joan Clasquin.

Professional Arts

Business
Education

Home Economics
Physical Education



Biology Majors conducting an Experiment in the Bacteriology Laboratory. Susan Nash and Efrosini Galakatos.

Sciences

Theoretical

Mathematics
Biology
Chemistry
Physics

Practical

Economics
History
Psychology
Sociology

Saint Joseph, Guardian of Virgins

by Eugenia Freile

"Do not be afraid, Joseph, son of David, to take to thee Mary thy wife, for that which is begotten in her is of the Holy Spirit." (Matt: 1:20) Saint Joseph, symbolized by the "St. Joseph Lily," as it is familiarly called, as the Guardian of the Blessed Virgin protected her all during their life together.

In the design three Virgins are coming through the door of a convent. The Cross held in the hands of one Virgin represents a religious vocation. The rosary in the hands of the second Virgin is devotion to Our Blessed Mother. The martyr's palm carried by the third Virgin is symbolic of chastity.

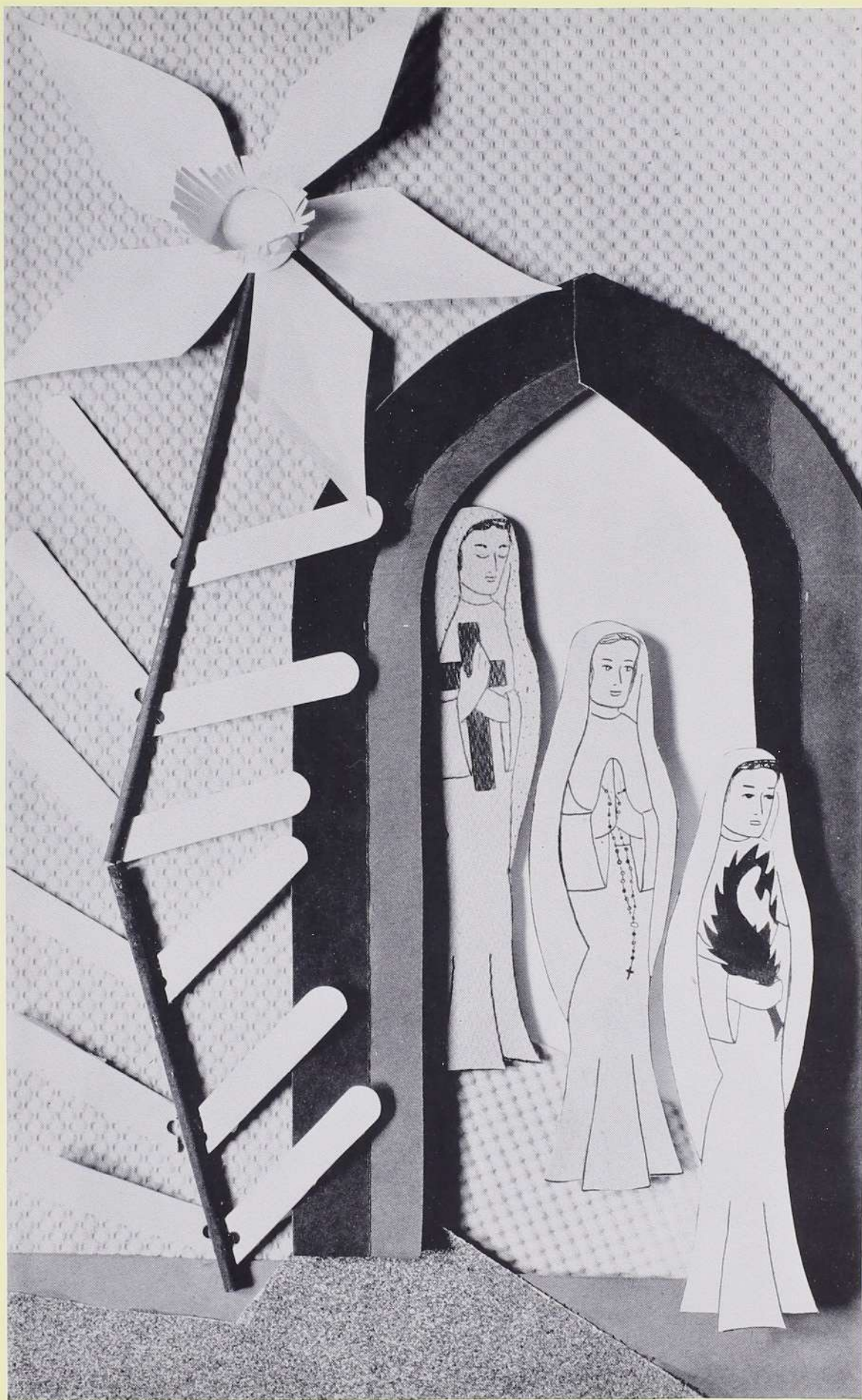

Fontbonne Leaders



Marilyn Trapp, *Sodality Prefect*, Phyllis Schmidt, *Student Government Association President*; Roberta Elliott, *Resident Students' Association President*.



Left: Sodality prays the Rosary in the Chapel at noon.
Right: Resident Students in their rooms.
Below: Meeting of the Student Council.



Campus Clubs



International Relations Club. *Standing:* Mary Jane Kuefler, *President.* *Seated, Left to Right:* Edna Golden, *Vice-President;* Stephanie Kane, *Secretary;* Judith Seibert, *Treasurer.*



Fontbonne Athletic Association. *Left to Right:* Sheila Nellis, *Treasurer;* Barbara Jahoda, *Secretary;* Ann Maher, *Vice-President;* Carol McCormick, *President.*

Campus Clubs



Home Economics Club Officers. *Left to Right:* Sally Church, *Treasurer*; Susan Guhman, *Vice-President*; Donna Weber, *President*; Audrey Steinhäufel, *Secretary*.

Red Cross Hostesses on their way to Scott Air Base. *Front Row, Left to Right:* Mary Rogge, Jacqueline Carter, Miss Mary Jo Carr, Mary Young, Kay Weighner. *Back Row:* Barbara Alberici, Joy Blassie, Noreen Lynch, Mary Ann Lohmann.



Campus Clubs



Delta Phi Officers. *Left to Right:* Barbara Volk, *Treasurer*; Eugenia Freile, *President*; Joan Ruthmann, *Vice-President*. Jo Ann Reed, *Secretary*, was absent.

Footlights Club Officers. *Left to Right:* Jacqueline Chellis, *Treasurer*; Jacqueline Beulick, *President*; Margaret Quigley, *Vice-President*.



Language Club Officers in Modern Language Laboratory. *Seated:* Margaret Vander Vennet, *President* of the Spanish Club. *Standing, Left to Right:* Officers of *Le Cercle Francais*: Jacqueline Chellis, *Vice-President*; Jean Rachel, *Treasurer*; Dolores Hritz, *President*.

Campus Clubs



Music Club Officers. *Seated:* Jacqueline Cavitt, *President.* *Standing, Left to Right:* Margery O'Rourke, *Secretary;* Ruth Egger, *Vice-President;* Margaret Klingler, *Treasurer.*



The Fontbonne College Chorus is a group representative of students of each class who are interested in singing. The group performs on many occasions throughout the school year.

Events



1958 Student Government President Phyllis Schmidt receiving the gavel from last year's President Mary Louise Miller.



Resident Students' Association Officers. *Left to Right:* Mary Fitz, *Secretary*; Anne Olin, *Vice-President*; Roberta Elliott, *President*; Antoinette Cook, *Treasurer*.



Students elected to "Who's Who in American College Students." *Seated, Left to Right:* Roberta Elliott, Phyllis Schmidt, Angeline Marino. *Standing:* Justine Freeman, Marilyn Trapp, Carole Boshard.

At the Beginning of School



Chairman of Big - Little Sister Barbecue,
Susan Bulte and her little sister, Judith
Rexstrew.



Big Sister - Little Sister party on Back Campus.
Left to Right: Doris Prag, Carol Engelhard, Martha
Mayne, Joan Wavering.



Mothers' Club Tea for the new students and their parents,
September 15, 1957.



Left to Right: Suzanne Strecker, Loretta Giblin, Joan Fegan, Patricia McManamee, Mary Rogge, Barbara Veidt, Ann Maher. A car depicts the Theme of "College Day" 1957.

Orange Juice served following College Day Mass.



Benediction in Holy Family Chapel, Carondelet. College Day, October 15, 1957.

College Day



On-lookers at Homecoming Dance, November 8, 1957, in Medaille Hall Ballroom. Kathleen Britt, Kathleen Daugherty, Mary Becker, Barbara Ong, Cecelia Gill, Susan Herkes (partly hidden), and Martha Moran.

Senior Class President, Madonna Preiss, crowns the Homecoming Queen, Patricia Reddan.



Queen Patricia and her Court.



Homecoming

Dances



Junior Mixer. *Front Row, Left to Right:* Merlyn Price, Joan McKenna, Mary Jane Kuefler, Jane Boyd Young. *Back Row:* Carl Shack, Paul Dolan, Ed Price, William Bommer, Patrick Caddigan.

Group dancing at Homecoming.



Group around Punch bowl at Spring formal. *Left to Right:* Dolores Froelich, Carole Boshard, Carolyn Robbins, Jean Clasquin, Barbara Volk.

Brigadoon



Robert Winkler, who plays Jeff Douglas, one of two American boys who stumble into a phantom village called Brigadoon, exclaims as Mr. McLaren tacks up the Proclamation that Brigadoon is to come alive one day of each century. Mary Louise Hobold, as Jeanie, Mr. McLaren's daughter, looks on.

Mr. Lundie, played by James Maher, officiates at the Marriage of Jeanie McClaren and Charlie Dalrymple, who are played by Mary Louise Hobold and Edward Golterman. Looking on are Margaret Anne Klinger, who played the feminine lead as Fiona, and William Davis, who played the masculine lead as Tommy Albright.



Modern Dancers surround the body of Harry Beaton, played by James Morley. The dancers, are, *from Left to Right*: Carol Ries, Claire Saenger, Doris Prag, Mary Jane Kuefler, Marilyn Krebs, and Sharon Holland. In the center is Donna Preiss, dancer and choreographer of the Interpretive Dance.



Key Day, December 16. *Left:* Seniors Madonna Preiss, Jane Welches, and Mary Ann Lohmann admire the key. *Below:* Key Day Dinner.



At the November Meeting of the Fontbonne College Alumnae, a panel on Consumer Economics, entitled, "Managing the Family Money" was held. Partaking in this Meeting were, *Left to Right:* Miss Theresa Carmody, Rev Kenneth Paluczak, Mrs. Edward M. Harrington, Miss Estelle McCarthy. Students are: Jo Ann Petty, Paula Diviney, Carol Boss, and Phyllis Schmidt.



Fontbonne College students wrote this original dance sequence to pass an examination in modern dance. Students planned choreography for "Brigadoon" presented November 22, 23, and 24, 1957. Left to Right: Barbara Miles, Mary Ann Miller, Carol Burt.



Production Crew working on Student Directed Plays: *The Boor*, *Cradle Song*, and *The Willow Pattern Plate*. Left to Right: Agnes Hrdmaka, Jacqueline Chellis, Jacqueline Beulick.



Players on Stage for *Cradle Song*. Left to Right: Agnes Hrdmaka, Eugenia Freile, Katherine Koller, Donald Mahlandt, Joan Wavering, Anthea Czerwinski.

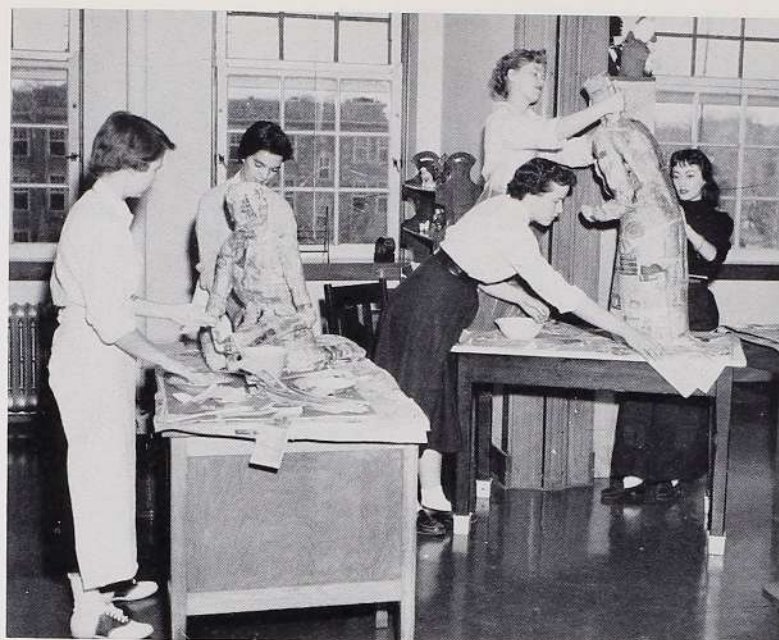

Making Papier Mache Figures for the Outdoor Christmas Crib. *Left to Right:* Loretta Giblin, Marilyn Trapp, June Ewers, Susan Moore, Nellie Duke.



Recreation in the Dorm. *Left to Right:* Marilyn Drummond, Cecilia Gill, Nancy Flanigon.



Class in Meal Planning. *Left to Right:* Mary Ann Lohmann, Jane Welches, Madonna Preiss, Marion Strzelec, Margaret Wittmann.



Fontbonne students carol in Clayton on Christmas Eve and before Christmas at various hotels in St. Louis. Above, a group is assembled on campus in preparation for carolling in the neighborhood. *Right:* Another group of students prepare Christmas baskets for the poor.



Around the Advent Wreath. *Left to Right:* Claire Saenger, Maureen Smith, Judith Starck, Stephanie Kane.



Student Annual Retreat.



Father - Daughter Banquet. *Left to Right:* Mr. R. C. Leavitt, Afra Jean Leavitt, Ann Schaab, Mr. E. C. Schaab, Mr. Sidney Steinhaufer, Audrey Steinhaufer, Mr. Delbert Norman, Mary Ann Norman, Mr. J. W. Wegener, Virginia Wegener.



Students studying in the library.



Noon rush in the cafeteria.



Seniors leaving for Skip Day: Marjorie Koehr, Marian Strzelec, Mary Ann Lohmann, Joan Clasquin.

May Day



Sodality Reception, May Day
Sodalists proceeding to St. Joseph's
Chapel, Ryan Hall.



Sodalists signing the Register.
Seated: Ann Schaab. *Standing:*
Claire Saenger, Marilyn Krebs.

Sodality Prefect, Marilyn Trapp,
carrying bouquet to Blessed Virgin's
altar.



Junior Prom



Seniors opening gifts at the Junior Prom. *Left to Right:* Barry McCormick, Joan Ruthmann, Madonna Preiss, James Morely.

Students dancing on patio at the annual Junior Prom.



Commencement

Commencement in Fine Arts Auditorium
Archbishop Joseph E. Ritter, D.D.



Graduates in procession to
auditorium.

Commencement.



Commencement



Left to Right: Rev. Joseph Kohler, Archbishop Joseph Elmer Ritter of St. Louis, Rev. Joseph McNicholas, Mr. Nicholas Schmelig, Mr. Edward Marsh.

Commencement Procession

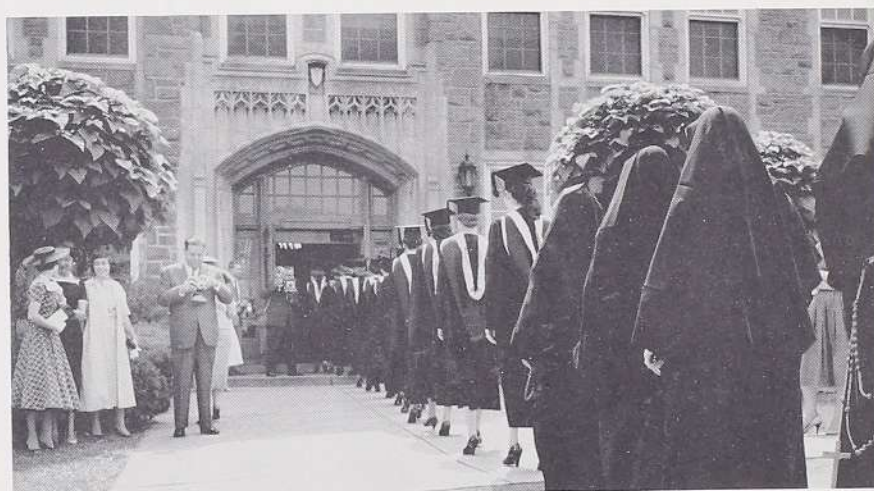

Left to Right: Sisters Mary Hugh, Anne Edward, Marguerite, Marie Stephanie, Mother Lillia Marie, Sister Gertrude Aileen, Mr. Francis Kinkel, Mr. Frank Kegel.





Seated, Left to Right: Kathleen McLaughlin, Mrs. E. McLaughlin, Mrs. T. Diviney, Paula Diviney. *Standing:* Mrs. E. Trapp, Susan Guhman, Carol Kuefler, Jacqueline Devine, Kathleen Kavanaugh, Angeline Marino, Joanne Cento. Staff members and their mothers attending Press Party.



Press Party. Left to Right: Mrs. S. Hritz, Mrs. R. C. Leavitt, Afra Jean Leavitt, Mary Ann Norman, Mrs. D. Norman, Mrs. E. C. Schaab, Ann Schaab, Dolores Hritz.

Press Party

Mc-
T.
rs.
er,
gh,
at-



ACKNOWLEDGEMENTS

SENIOR PORTRAITS: Scruggs - Vandervoot - Barney

INFORMAL PICTURES: Herbert Weitman



INTER-COLLEGIATE PRESS

Publishers - Cover Manufacturers - Book Binders

FACTORY - HOME OFFICE

Kansas City

PRINTED IN U. S. A.