

# FONTBONE

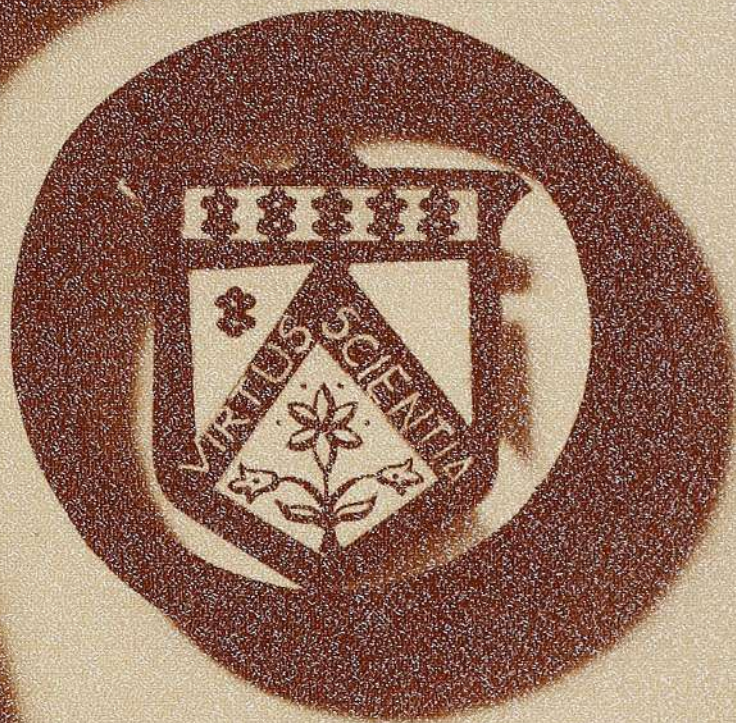

1956

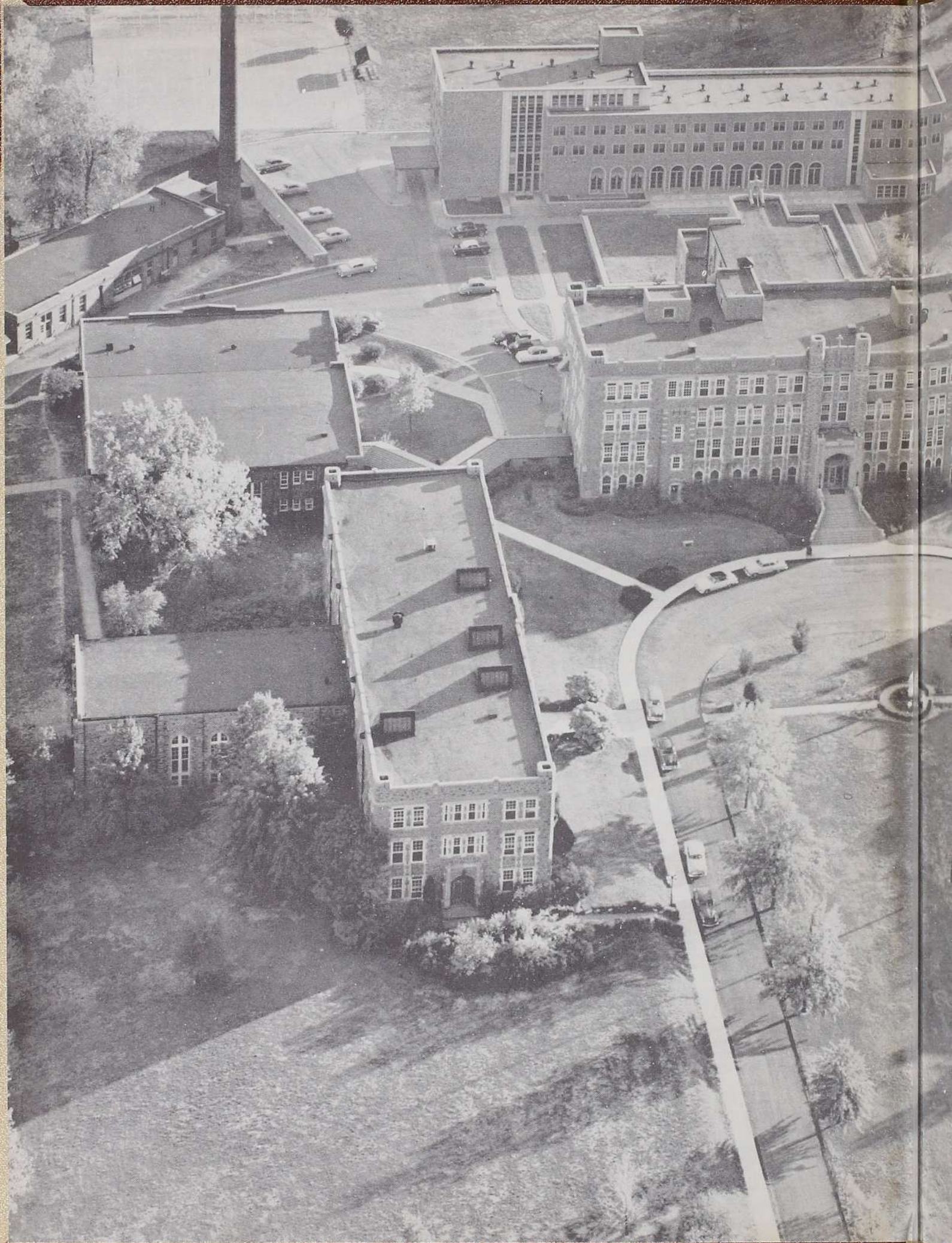





FONTBONNE LIBRARY

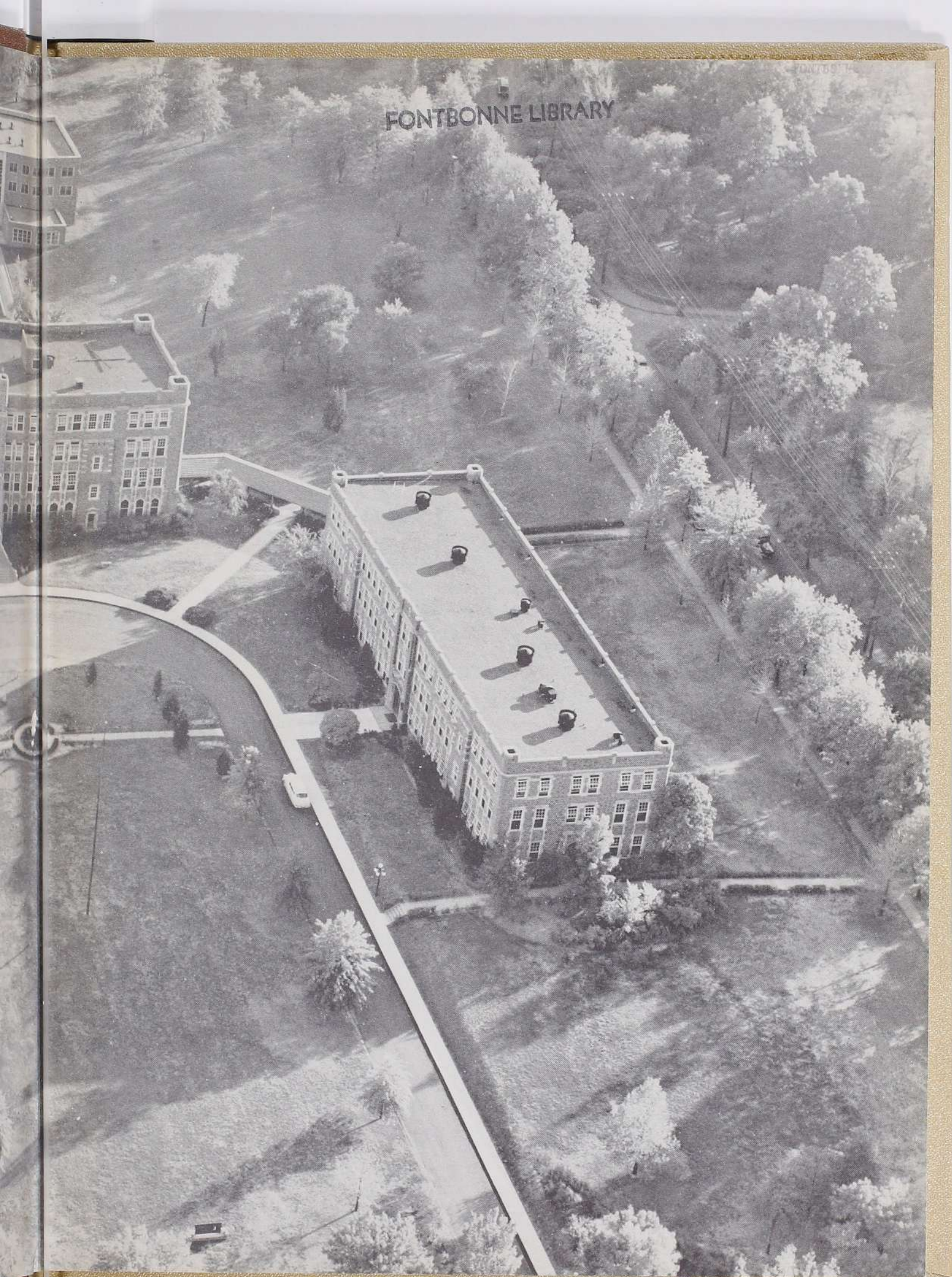



FONTBONNE LIBRARY

FONTBONNE ARCHIVES

PLEASE RETURN TO  
FONTBONNE  
PRESS ROOM  
FONTBONNE COLLEGE  
WYDOWN & BIG BEND BLVD.  
ST. LOUIS 5, MO.

FONTBONNE

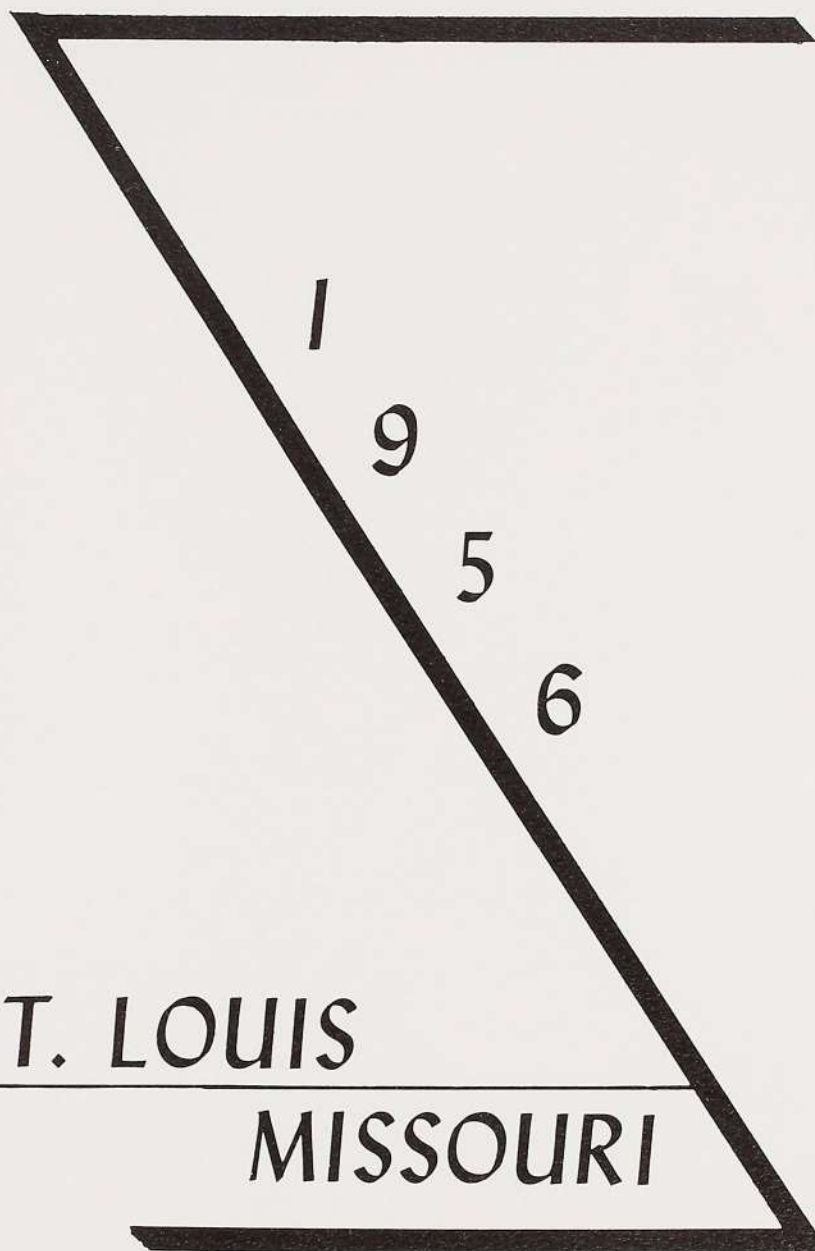



# THE PROPHET by Marilyn Macke

*"As He spoke through the mouth of His holy ones, the  
Prophets of old."*

Isaias

Jeremias

Ezechiel

Daniel

Zacharias

Malachias

John the Baptist

In the illustration, the inspired writer called by the Holy Spirit is upheld by the Hand of God the Father. He prophesied the coming of the Redeemer, Christ represented by the Chi Rho.

The prophet has his eyes upturned to God and his hands joined in prayer. The water signifies the sea of life on which the prophets travel and communicate the word of God to us.







## Dedication To the Prophets

The Prophets were holy men of the Old Testament whom the Lord chose to foretell His Coming. Their teaching enlightened those who awaited Christ, and their faith conquered kingdoms and wrought justice. "Therefore, shall people praise Thee forever; yea, forever and ever."



# TABLE OF CONTENTS

Page	
1	Title
2-3	<i>Prophet</i> by Marilyn Macke
4	Dedication
5	Contents and Staff
6-7	<i>Isaias</i> by Rosemarie Terry
8-9	Faculty
10-11	<i>Jeremias</i> by Earlene Traub
12-47	Senior Pictures
48-49	<i>Ezekiel</i> by Mary Ann Brahm
50-53	Junior Pictures
54-59	Sophomore Pictures
Page	
60-61	<i>Daniel</i> by Paula Diviney
62-66	Freshman Pictures
67	Medaille Hall Entrance
68-69	Faculty Picture
70	Senior Writeup
71	Senior Group Picture
72-73	<i>Zacharias</i> by Joan McKenna
74-79	Club Pictures
80-81	<i>Malachias</i> by Sr. Mary David, Ad. PP. S.
82-91	Events
92-93	<i>John the Baptist</i> by Carol Gutting
94	Acknowledgements
95	<i>The Mother of God</i>

## Staff

*Editor:* Marietta Grob

*Associate Editor:* Joanne DeGroot

*Art Editor:* Marilyn Macke

*Editorial Staff:* Nancy Hines, Barbara Volk, Jacqueline Beulick.

*Art Staff:* Rosemarie Terry, Joan McKenna, Paula Diviney, Earlene Traub,  
Carol Gutting, Mary Ann Brahm, Sister Mary David, Ad. PP. S.

*Advisor:* Sister Margaret John, C.S.J.



## ISAIAS by Rosemarie Terry

*"Arise, be enlightened, O Jerusalem, for thy light is come, and the glory of the Lord is risen upon thee. And thou shalt know that I am the Lord thy Saviour and thy Redeemer, the Mighty One of Jacob."*

The name of the prophet, Isaías, signifies "Salvation of the Lord." According to the tradition of the Hebrews, the prophet was of the blood royal of the kings of Juda. After a most holy life he ended his days by a glorious martyrdom. In the illustration, the palm signifies the Kingship of Christ, foretold by Isaías. In the center is the prophet himself, walking on the path, the way, personified by the Chi Rho, who is Christ. The flame is the light spoken of by the inspired writer, Who is "the Mighty One of Jacob."







# ADMINISTRATION

Sister Susanne Marie Vachon, A.M.	President
Sister Marie Stephanie Stueber, Ph.D.	Dean of Studies
Sister Mary Teresine Lewis, Ph.D.	Dean of Students
Sister Anne Edward Quinn, A.M.	Registrar
Sister Mary Hilda Lorsbach, A.B.	Bursar
Nan Shallcross Clemens, A.B.	Librarian

## FACULTY

Rosemarie Archangel, A.M.	Physical Education
Reverend Bernard J. Bak, C.R., S.T.L.	Theology
Sister John Joseph Bezdek, Ph.D.	Music
Sister Rita Marie Bushman, Ph.D.	Philosophy
Sister Mary Gabriel Campbell, A.M.	English
Theresa M. Carmody, M.S.	Home Economics
Sister Helen Joseph Coerver, Ph.D.	Chemistry
Sister Agnes Joseph Donovan, M.S.	Biology
Sister Rose Genevieve Downs, M.S.	Nutrition
Sister Mary Colma Duggan, M.Ed.	Social Science
Mrs. J. Russell Dye, A.B.	Director, News Bureau
Sister Mary Berchmans Fournier, Cand. Ph.D.	French
Sister Mary Ernestine Fuhs, A.M.	Art
Reverend Walter John Galus, C.R., S.T.D.	Theology
Blanche Ganahl, A.B.	Director of Admissions
Sister Mary Antone Gaydos, A.M.	Music
Sister Joseph Aloysius Geissert, A.M.	History
Sister Madeline Sophie Goldkamp, M.M.	Voice
Sister Mary Ermen Greene, A.B.	Assistant Librarian
Mrs. Catherine V. Heavey, M.S.	Education
Sister Agnes Cecile Hickox, A.M.	Psychology and Education
Sister Ann Virginia Kane, Ph.D.	Theology and Philosophy
Francis J. Kegel, M.Ed.	Latin and History
Francis W. Kinkel, A.M.	English
Sister Mary Victorine Klein, M.M.	Music
Reverend Bernard A. Kramer, S.M., B.S.	Theology



Sister Mary Loretta Langendorf, Ph.D.....	English
Sister Mary Teresine Lewis, Ph.D.....	Mathematics
Sister Mary Hilda Lorsbach, A.B.....	Business
Sister Mary Hugh McLarney, Ed.D.....	Education and Psychology
Sister Margaret Ann McLendon, A.B.....	Education
Belle Marie Mullins, A.M.....	Speech and Drama
Sister Mary Eleanor Nash, A.M.....	History
Mrs. Doyne Christine Neal, F.A.G.O.....	Voice
Reverend Leo J. Ohleyer, O.F.M., S.T.D.....	Theology
Sister Mary Anselm O'Brien, A.B.....	Home Economics and Education
Sister Ann Marita O'Loughlin, A.M.....	Business
Sister Catherine de Ricci Ostermann, A.M.....	Chemistry
Edward Ormond, M.M.....	Violin
Mrs. Walter H. Pollmann, B.S.....	Chemistry
Sister Margaret John Purcell, Ph.D.....	English
Sister Anne Edward Quinn, A.M.....	Business
Sister John Marie Riley, Ph.D.....	Classical Languages
Carmelita Schmelig, A.M.....	Speech and Drama
Sister Mary Martha Scott, M.S.....	Home Economics
Sister Mary Marguerite Sheeley, M.S.....	Biology
Sister Mary Henry Siegel, A.M.....	English
Mrs. Lore Stein, A.M.....	German
Frances P. Troemel, M.S.....	Art
William Edward Van Taay, Ph.B., J.D.....	Sociology and Economics
Sister Rose Margaret Vander Zanden, M.M.....	Music
Mrs. Catherine Fleming Walsh, A.M.....	Speech
Mary Isabel Winslow, Ph.D.....	Spanish and Director of Student Counseling
Sister Rose Louise Wright, A.B.....	Music



## JEREMIAS by Earlene Traub

*"And the word of the Lord came to me saying: 'Go, and cry in the ears of Jerusalem, saying: 'Thus saith the Lord: 'I have remembered thee, pitying thy youth and the love of thy espousals, when thou followest me in the desert, in a land that is not sown.'"*

Jeremias means *Great before the Lord*. The prophet was a special figure of Jesus Christ in the persecutions he underwent for discharging his duty, in his charity for his persecutors, and in the violent death he suffered at their hands. In ancient tradition there is a story that he was stoned to death by a remnant of the Jews who had retired into Egypt. The illustration shows the martyrdom of the Prophet of God.









MARGARET LOUISE BRANSFORD

St. Louis, Missouri

B.M. Voice



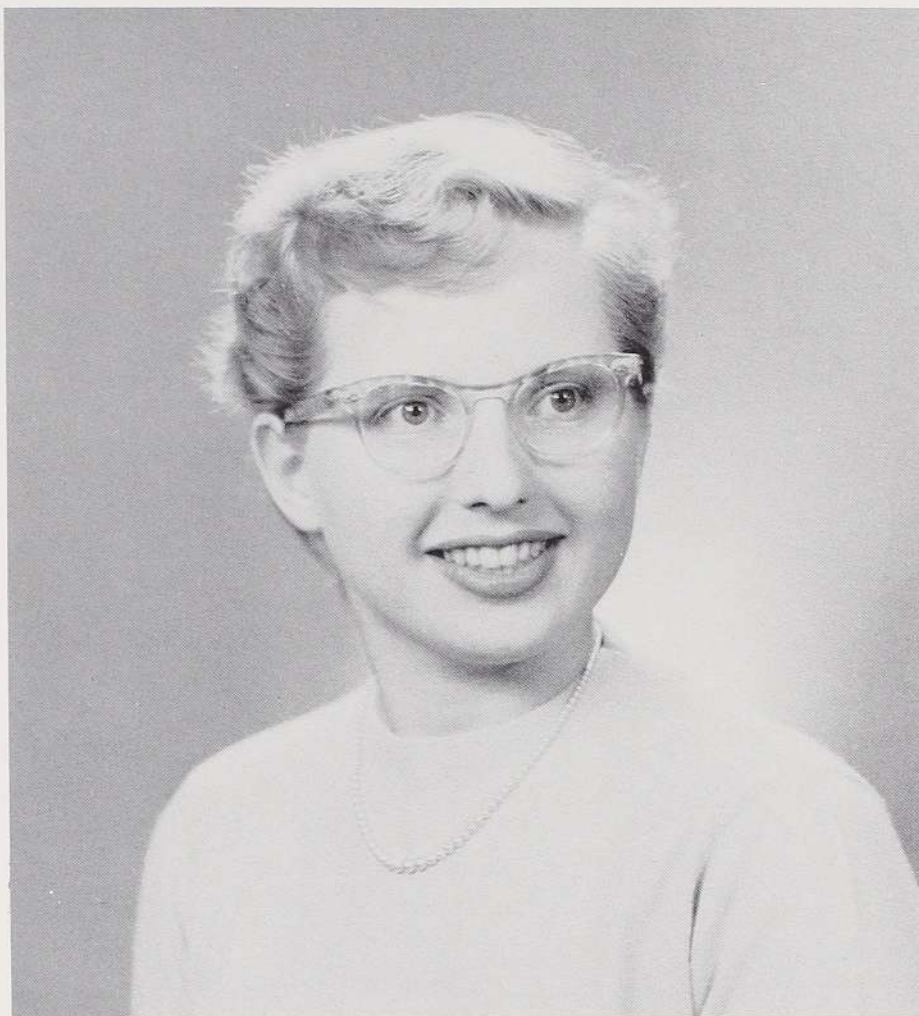

MARY ANN BRYs  
St. Louis, Missouri  
B.M. Musical Therapy





CHARLENE ANN BURKART

Lemay, Missouri

B.S. Dietetics





MARY JACQUELINE DAWSON

Arlington, Virginia  
B.S. Chemistry





JOANNE MARIE DEGROOT

Green Bay, Wisconsin

B.S. Elementary Education





MARY AGNES DUNSING

Overland, Missouri

B.S. Economics





DOROTHY MARY ENSENBARGER

Bloomington, Illinois  
B.S. Physical Education





ARLENE DOLORES FRANK

Lajas, Puerto Rico

B.S. Sociology





MARY VIRGINIA GALLEANO

University City, Missouri

B.S. Dietetics





GILDA ORTIZ GALLEGOS

Santa Fe, New Mexico

B.M. Music Education





MARIETTA JOAN GROB

St. Louis, Missouri

B.S. Business Education





NANCY MARIE HAAR

Kirkwood, Missouri

A.B. English





CATHERINE ROSS HENNIGAN

Hannibal, Missouri

B.S. Economics





ELEANOR HENNIGAN

Hannibal, Missouri

A.B. English





PATRICIA GAIL HUESMANN

St. Louis, Missouri

B.M. Voice





JEANNE KLEMEYER  
Vincennes, Indiana  
B.S. Elementary Education



JOYCE ANN MARET  
Kirkwood, Missouri  
A.B. Voice





RUTH PATRICIA McGUIRE

St. Louis, Missouri

B.S. Physical Education



ROSALIE MILLMAN  
St. Louis, Missouri  
B.S. Foods and Nutrition





MARY HELEN MONAHAN  
Richmond Heights, Missouri  
A.B. Speech



JOAN FRANCES MURPHY

Jennings, Missouri

B.S. Elementary Education





JUANITA DOROTHY PHEGLEY

St. Louis, Missouri

B.S. Business Administration



JOY GERALDINE PIVARONAS

Chicago, Illinois

B.S. Sociology





ARLENE TERESA PODOLSKI

St. Louis, Missouri

B.S. Sociology



MARY ANN PUGH  
St. Louis, Missouri  
B.S. Elementary Education





ELOISE JOAN RAFTERY

Kirkwood, Missouri

B.S. Sociology



PHYLLIS MARY RALLO

St. Louis, Missouri

B.S. Elementary Education





AMY MARIE ROSSIE  
Clarksdale, Mississippi  
B.S. Dietetics

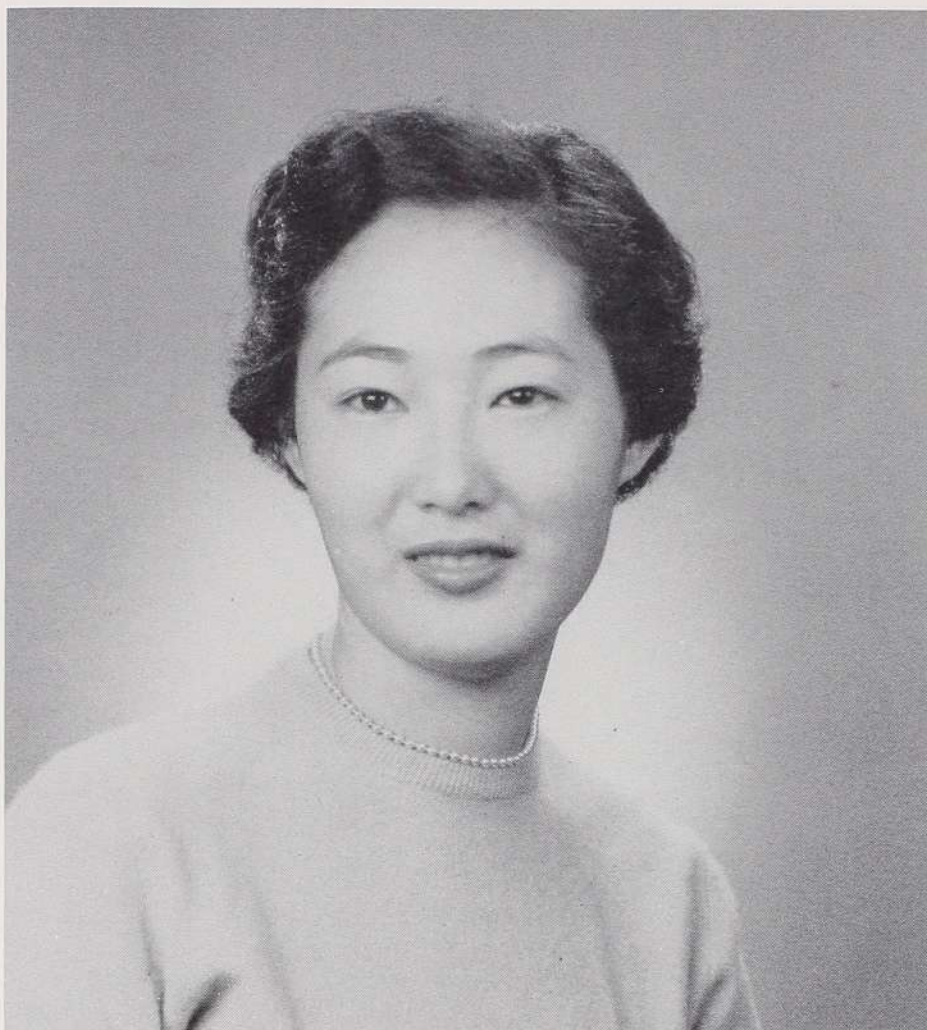

PATRICIA ANN SAITO

Honolulu, Hawaii

A.B. English





JO ANN SMITH  
Kirkwood, Missouri  
B.S. Chemistry



ANITA THEBEAU

St. Louis, Missouri

B.S. Business Education





MARY EVELYN TOENJES

St. Louis, Missouri

B.M. Music



MARJORIE CLAIRE VOGT

New Orleans, Louisiana

B.S. Biology



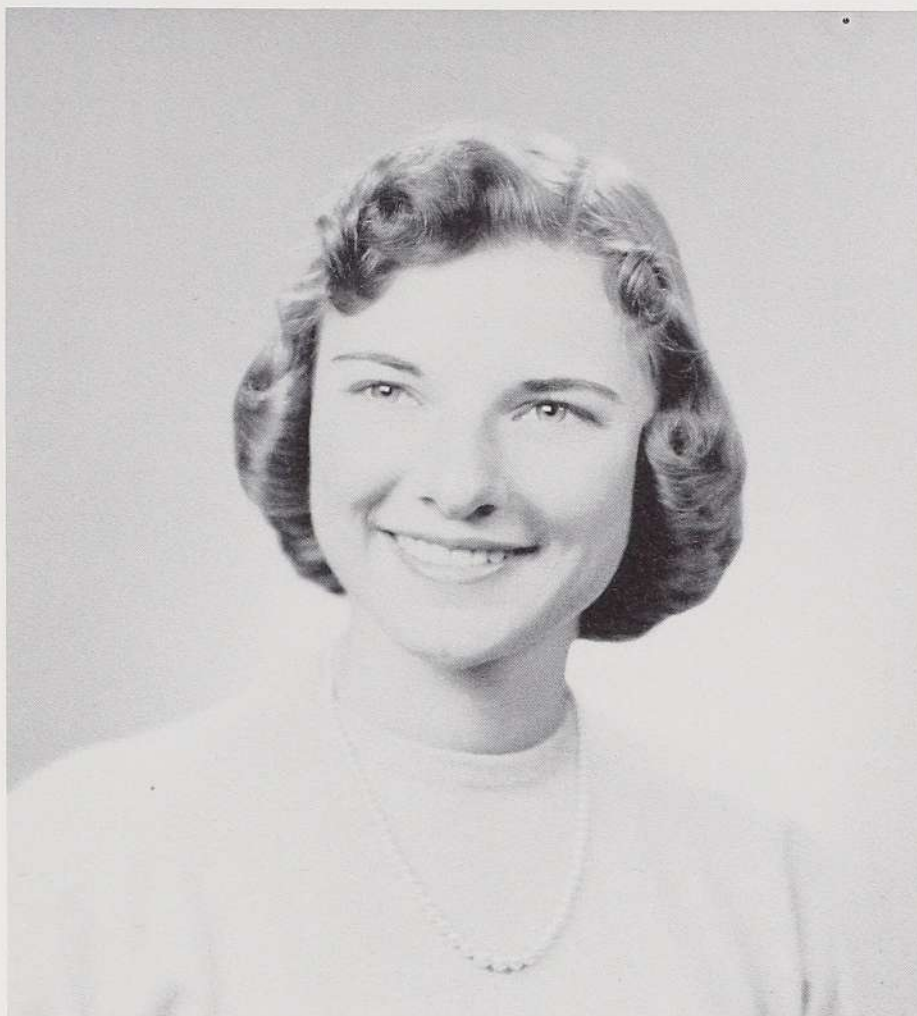

CAROL LEE VON HOFFMANN

Webster Groves, Missouri

B.S. Economics



SALLY ANNE WALSH

Jerseyville, Illinois  
A.B. Mathematics





GLORIA JOYCE WHITFIELD

St. Louis, Missouri

A.B. Speech

## EZECHIEL by Mary Ann Brahm

*"I will destroy thy cities and thou shalt be desolate. And thou shall know that I am the Lord."*

The name of the prophet means *Strength of God*. He belonged to the priestly race and was one of the captives that was carried away to Babylon with King Joachim. The commission of telling his fellow captives and the entire Jewish nation of the pending destruction of Jerusalem was Ezechiel's task. The captive prophet is shown by his outstretched, enchained arms. Below his hands is the water of the sea, a sign of mourning for the sins of his people. The sinful events that caused the destruction are the two long forms leading to the city which is enveloped by flames and a sword.

The *Alpha* and *Omega* signify that God is the beginning and the end.







# JUNIOR

## CLASS



*Front Row:*  
Nancy Hines  
Ann Powers  
Janice Hillner  
Carol Giblin  
*Back Row:*  
Helen Lawlor  
Carol Brouillette

*Left to Right:*  
Rosmary Myers  
Theresa Conway  
Kathleen Byrnes  
Nina Kassing  
Patricia Bailey







*Left to Right:*  
 Judith Anderson  
 Sally Merz  
 Carol Gutting  
 Carol Keane  
 Marilyn Macke



*First Row:*  
 Dorothea Mackay  
*Second Row:*  
 Loretta Kohler  
 Grace Wachtel  
 Nancy Keefe  
 Betty Ann Neuf

CLASS

JUNIOR



# JUNIOR

## CLASS



*Front Row:*

Patricia Burnett

Margaret Brendecke

*Back Row:*

Mary Deck

Patricia Tansey

Mary Carol Anth

Sally Joedicke  
Mary Ann Stockglausner  
Joan Gadd







*Clockwise:*  
 Mary Ann Brahm  
 Therese Grether  
 Sue Ann Kaiser  
 Pauline Baltz  
 Mary Lou Miller  
 Regina McGahan



*Left to Right:*  
 Delores Lange  
 Patricia Damhorst  
 Rosmary Fitzburgh  
 Jacqueline Heinrichs  
 Mary Lee Casey

CLASS

JUNIOR



# SOPHOMORE

## CLASS



*Left to Right:*  
Barbara Volk  
Maureen Lesko  
Margie Voss  
Kathleen McLaughlin  
Lois Hovious  
Joan Ruthmann

*First Row:* Barbara Kribs, Jane Coffey. *Second Row:* JoAnn Petty, Mary Jane Kuefler, Joan McKenna. *Third Row:* Carol Ries, Pat Redden.







*Left to Right:* Joan Guelker, Flo Granger, Kathleen Lawlor, Mikel Werner, Barbara Flesh, Mary Anne Hollman, Judy Aydt.



*Left to Right:* Margaret M. Ryan, Justine Freeman, Jean O'Hara, Margaret Cinnater, Madonna Price, Joan Feeherty

*First Row:* Carolyn Robbins, Katherine Miederhoff, Ruth Egger, Sheila Nellis, Carol Boss. *Second Row:* Marian Strzelec, Marjorie Kaehrl, Mary Ann Lohmann, Marjorie Albers.



CLASS

SOPHOMORE



# SOPHOMORE

## CLASS



*Seated:* Rosemarie Terry. *Standing:* Margaret Quigley, Joan Gantner, Earlene Traub, Joan Clasquin.



*Seated:* Jane Young, Angeline Marino. *Standing:* Jane Welches, Lois Werth, Nancy Brusasco, Mary Lochirco.



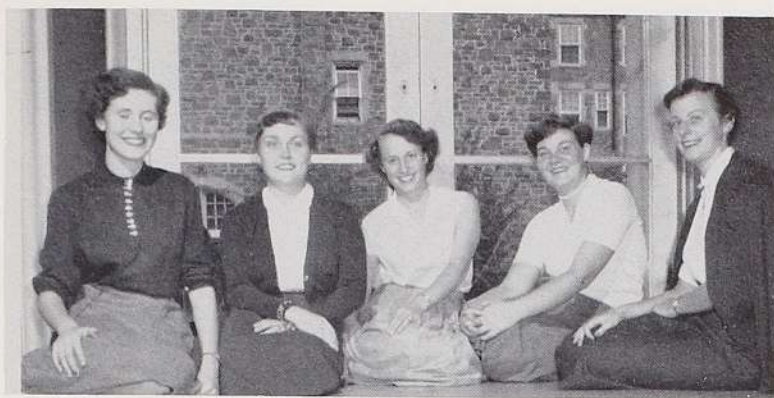

*Left to Right:* Mildred Anderson, Mary Young, Mary Ann Wood, Madonna Christen, Noreen Lynch.



*Standing:* Renee Rivas. *Seated:* Ana Motta, Eugenia Frèile, Antonia Gonzales, Lillian Castro.

*Left to Right:*  
Wilma Tennenbaum  
June Ewers  
Gloria Frisella  
Carole Boshard  
Merlyn Price



CLASS

SOPHOMORE



# SOPHOMORE

## CLASS



*Left to Right:* Yvonne Ellis, Mary Lee Green, Janet Theim, Carol Shaughnessy, Roberta Elliott, Nancy Flanigon.



*Left to Right:* Ann Guhman, Anne Olin, Judy Seibert, Hallie Perry, Nancy Smallwood, Marie Yoch.





*Left to Right:* Margaret Wittman, Marilyn Trapp, Margaret M. Faust, Phyllis Schmidt, Efrosini Galakatos, Genevieve Daniels.



*First Row:* Betty Lamb, Danute Kantautas, Martha Re. *Second Row:* Barbara Mudd, Nell Thomas, Nellie Duke.

CLASS

SOPHOMORE

## DANIEL by Paula Diviney

*"He is the Deliverer and Saviour, doing signs and wonders in heaven, and on earth: who hath delivered Daniel out of the lions' den."*

The meaning of the prophet's name is *The Judgment of God*. The lion represents peace and power. He has the physical strength to attack the prophet, but he is held back by the prophet's spiritual strength. The imposing Chi Rho signifies the strength of Christ. The Prophet holds the Chi Rho, his greatest weapon, on the road that leads to the lions' den.

"Thy God whom Thou always servest, He will deliver there."







# CLASS

## FRESHMAN



*Front Row:* Katherine Daly. *Back Row:* Lena Chang, Ruth Ann Scott, Joyce Spinks, Marianne Bubash, Margaret Thro, Dolores Hritz.



*Left to Right:* Josie Bogue, Mary Louise Dorley, Geraldine Linkogel, Delores Cothran, Joyce Wright, Rose Marie Hardy.



*Front Row:* Silvia Garcia, Sylvia Alaraz, Carmen Garcia, Sara Valdes. *Back Row:* Celia Alvarez, Edna Golden, Kathleen Dougherty, Jeanine Cowell.





*Left to Right:* Theresa O'Toole, Mary Ann Heitzig, Margaret Abbott, Marian Reed, Susan Bulte, Camilla Viglino, Bobette Pritchard.



*Left to Right:* Jo Ann Reed, Marilyn Krebs, Gina Borelli, Mary Beth Smith, Marilyn Alfert, Mary Lee Kroner, Irene Hartenberger.

*Left to Right:* Marylu Robertson, Kathleen Monaghan, Cathleen Kennedy, Virginia Pierce, Mary Robbins, Anne Feagan, Charline Griesa, Joy Blassie.



*Front Row:* Mary Zepf, Mary Ann Vatterott, Arlene Toeben, Elizabeth Seip. *Back Row:* V'Anne Sutter, Jean Marie Rachel, Carol McCormick.



CLASS

FRESHMAN



## CLASS



*Front Row:* Virginia Wegener, Jacqueline Robertson, Felicia Wierzbicki. *Back Row:* Joan Rahm, Alice Quillinan, Carol Feltmann, Jane Fleshren.



*First Row:* Dolores Narcowich, Margaret Marik. *Second Row:* Elizabeth Brown, Ann Heidgen, Mary McManemin. *Third Row:* Jeanne Marre, Carol Brown.



*First Row:* Elizabeth Jones. *Second Row:* Mary Ann Ryan, Jean Grolton, Barbara Jaeger. *Third Row:* Louise Bayot, Anita Gulli, Mary Cua.

*Seated:*  
Jones, J.  
Cronin,  
Theresa





*Left to Right:* Claire Saenger, Stephanie Kane, Mary Ann Norman, Loretta Mazurek, Marilyn Mikes, Clare Walsh.



*Seated:* Joan Harrison, Jo Ann Osterhage, Elizabeth Jones, Joyce Tobin. *Standings:* Lois Schlereth, Patricia Cronin, Jacqueline Sutter, Rosemary Myers, Mary Theresa Ernst.



*Front Row:* Dorothy Dalton, Susan Corcoran. *Back Row:* Nancy Grummell, Audrey Steinhäufel, Ann Brookover, Joan Kilker, Susan Graf.

CLASS

FRESHMAN



# FRESHMAN

## CLASS



*Front Row:* Mary Jo Kurz, Jacqueline Post. *Back Row:* Ann Schaab, Afra Jean Leavitt, Marjorie O'Rourke, Jeannine Skinner, Celeste Kurz.

*Front Row:* Colleen Kelly, Virginia Gunn. *Back Row:* Mary Frein, Kathleen Kavanaugh, Mary Ann Jacobsmeyer, Ann Adams, Jacqueline Beulick.



*First Row:* Gere Anderson, Kathleen Stocking. *Second Row:* Elizabeth Groves, Lynne Lockhart. *Third Row:* Lydia de la Costa, Martha Schmeltz, Mary Wathen Medley.

*Front Row:* Barbara Goldman, Margaret Wathen, Jeanneane Maurer, Dorothy Dehn. *Back Row:* Judith Kumpf, Lola Almand, Elaine Sluce.





ost. Back  
Marjorie



## MEDAILLE HALL ENTRANCE

Nancy Smallwood, Mary Lou Miller, Betty Neuf.





## FACULTY

*First Row:* Mrs. Walter Pollmann, Sister Ann Marita, Sister Mary Victorine, Sister Mary Berchmans, Sister Agnes Joseph, Sister Mary Teresine, Sister Mary Loretta, Sister Helen Joseph, Miss Rosemarie Archangel. *Second Row:* Sister Mary Antone, Sister Rita Marie, Sister Anne Edward, Sister Mary Henry, Dr. Mary Isabel Winslow, Sister Mary Martha, Mr. Fran





cis Kinkel. *Third Row:* Sister Mary Eleanor, Sister Mary Marguerite, Sister Marie Stephanie, Sister Margaret Ann, Mrs. Catherine V. Heavey, Miss Belle Marie Mullins, Miss Frances P. Troemel, Mrs. Cyril Clemens, Miss Carmelita Schmelig, Sister Margaret John.



## Seniors' History

How could we possibly prophesy events for all these four years at Fontbonne? How could we know what would happen as we walked up the front stairs of Ryan Hall four years ago? Orientation made College sound so wonderful, as it truly is, with all its surprise tests, hand-tiring note-taking, comprehensive exams, all-school musicals, called meetings, argylesock knitting, dances in Medaille and the gym and parties everywhere. We actually did live through eight registrations, Saturday classes, Humanities, and Metaphysics and we came out on top too.

We've been to College Days, Key Days, Class Days; we have commencement still to come. We've attended Homecomings, Sleighbell Balls, Mardi-Gras Dances, St. Patrick's Day Dances, and Spring Proms besides the Big-Sister-Little-Sister Parties, and Faculty-Student Parties.

We've gone to NGCCS and NSA movies, intramural and varsity games, and Father-Daughter Banquets. We've bought cakes and live dogs; we've sold mugs and blazers. And we've come to realize Fontbonne has given us even more than we could possibly donate to *Her*. We'll miss you all, of course. But in our mirror of memories "We'll be seeing you around the Campus."





## THE SENIOR CLASS

Mary Ann Brys, *President*; Dorothy Ensenberger, *Vice-President*; Carol Van Hoffman, *Secretary*; Mary Toenjes, *Treasurer*.



## ZACHARIAS by Joan McKenna

*"Rejoice greatly, O daughter of Sion. Shout for joy, O daughter of Jerusalem. Behold, thy King will come to thee, the Just and Saviour. He is poor and riding upon an ass."*

The prophecy describes Palm Sunday, represented by the palm in the illustration. The three crowns are symbolic of the Kingdom of the Saviour, who would be King of Heaven, Purgatory, and Earth. The Cross foretells the Crucifixion, for the King would be a suffering Lord. The Holy Ghost, who inspires the prophet, is represented by the flame.



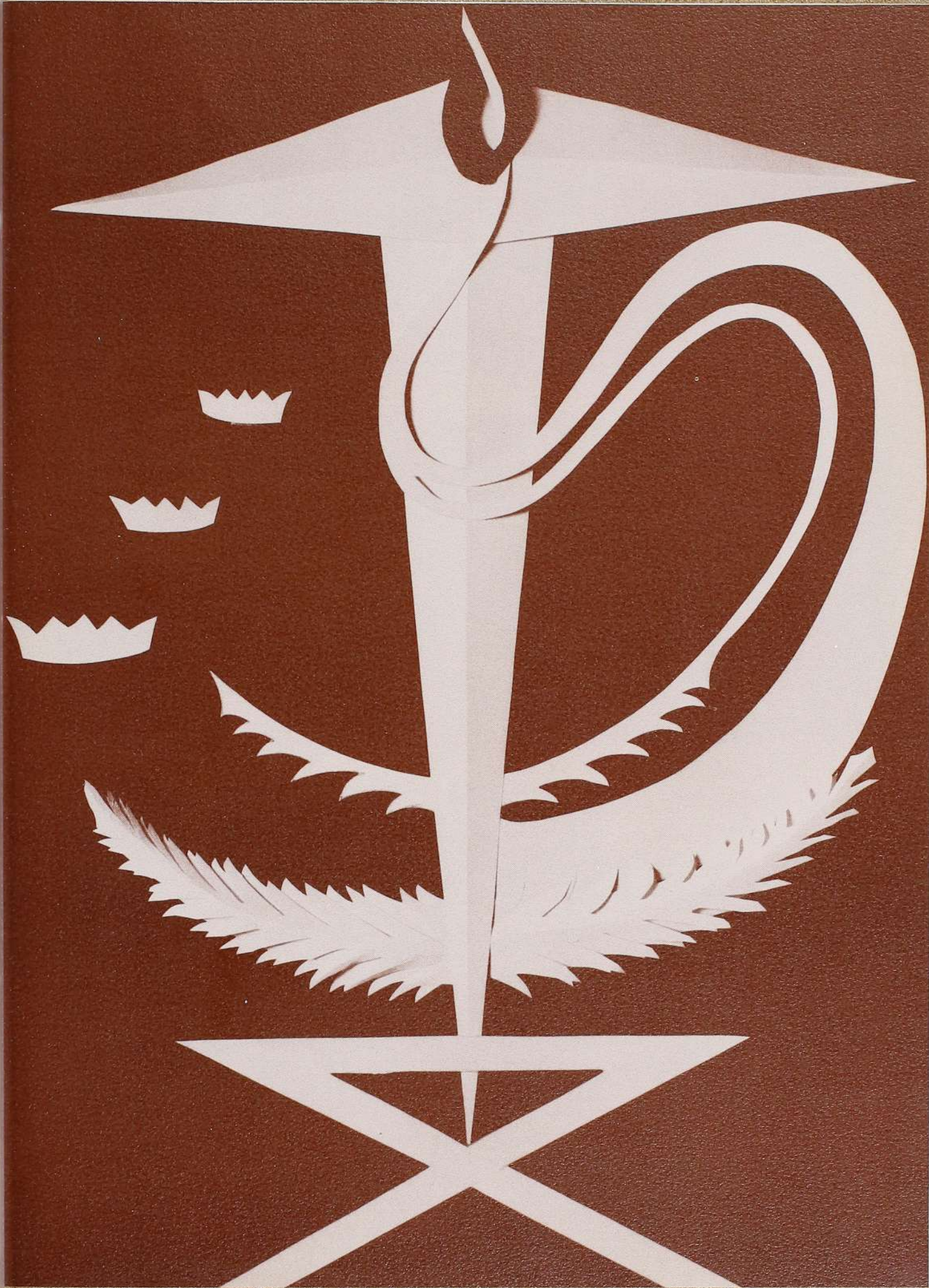



# ORGANIZATIONS

## CLUBS and

Student Government Association  
Jo Ann Smith, *President*  
Amy Rossie, *Vice-President*  
Catherine Hennigan, *Secretary*  
Joan Murphy, *Treasurer*



Resident Student Association  
Jeanne Klemeyer, *President*  
Dorothy Ensenberger, *Vice-President*  
Joanne DeGroot, *Secretary*  
Gilda Ortiz, *Treasurer*



Delegates to The National Federation of Catholic College Students and The National Student Association.  
Phyllis Schmidt, *Junior delegate*; Pauline Baltz, *Senior delegate*, N.F.C.C.S.; Judy Anderson, *Senior delegate*; Sally Joedicke, *Junior delegate*, N.S.A.



Legion of Mary  
 Jeanne Klemeyer, *President*  
 Margaret Wathen, *Vice-President*  
 Carol Brouillette, *Secretary*  
 Joanne DeGroot, *Treasurer*



Catholic Students Mission Crusade  
 Lynn Heinrichs, *President*; Marilu Robertson, *Vice-President*; Virginia Pierce, *Secretary-Treasurer*. *Left to Right*: Virginia Pierce, Margaret Abbott, Lynn Heinrichs, Jeannine Skinner, Loretta Mazurek.



Sodality  
 Rosalie Millman, *Prefect*; Ann Powers, *Vice-Prefect*; Carol Brouillette, *Secretary*.



# ORGANIZATIONS



Footlights Club  
Regina McGahan, *President*  
Margaret Quigley, *Vice-President*  
Mary Ann Brahm, *Secretary*  
Nancy Hines, *Treasurer*

## The Alumnae Association

*First Row:* Mrs. Robert G. Erman, *President*; Miss Carmelita Schmelig, *Vice-President*. *Second Row:* Miss Mary Virginia Richard, *Corresponding Secretary*; Miss Estelle McCarthy, *Recording Secretary*; Mrs. Joseph A. Sheehan, Jr., *Treasurer*.



## Fontbonne Athletic Association

Sue Kaiser, *President*; Mary Deck, *Vice-President*; Mary Carol Anth, *Secretary*; Grace Wachtel, *Treasurer*.





Glee Club  
 Margaret Bransford, *President*  
 Gilda Ortiz, *Vice-President*  
 Mary Ann Stockglausner, *Secretary*  
 Carol Brouillette, *Librarian*  
 Betty Ann Neuf, *Librarian*

Home Economics Club  
 Mary Virginia Galleano, *President*  
 Helen Leong, *Vice-President*  
 Charlene Burkart, *Secretary*  
 Grace Wachtel, *Treasurer*



Sigma Beta Mu  
 Mary Toenjes, *President*  
 Mary McKee, *Vice-President*  
 Nancy Keefe, *Secretary*  
 Mary Ann Stockglausner, *Treasurer*

# ORGANIZATIONS

## CLUBS and



# ORGANIZATIONS



Red Cross  
Carol Von Hoffman,  
*General Chairman*  
Noreen Lynch, *Co-Chairman*  
Jane Welches, *Secretary*



International Relations Club  
*Left to Right:*  
Arlene Frank, *Treasurer*  
Joy Pivaronas, *President*  
Arlene Podolski, *Secretary*

Members observing United Nations Day at Washington University.





The Fontbonne

*Standing:*

Marietta Grob

*Seated:*

Joanne DeGroot, *Associate Editor*

Marilyn Macke, *Art Editor*



The Font

*Seated:* Barbara Volk, Nancy Hines, Angeline Marino, *Editor*; Judy Seibert, Mary Lee Kroner, Kathleen Kavanaugh, Nancy Grummell. *Standing:* Margaret Mary Ryan, Afra Jean Leavitt, Virginia Gunn.

The Fountain

*Seated:*

Nancy Haar, *Editor*

Kathleen Byrnes

*Standing:*

Mary Ann Pugh

Nancy Hines



CLUBS and

ORGANIZATIONS



# MALACHIAS

by Sister Mary David Utar, Ad. PP.S.

*"Behold I send my angel, and he shall prepare the way before my face. And presently the Lord whom you seek, and the angel of the testament whom you desire shall come to his temple. Behold he cometh, saith the Lord of hosts."*

Malachias spoke of the coming of Christ to the chosen people. In order to shape their minds for this event, his message became that of careful observance of the sacrificial ritual. Malachias is suggested by the large figure. The Chi Rho resting on a manger of straw symbolizes the fulfillment of his prophecy.









## COLLEGE DAY OCTOBER 14, 1955

The procession from Fine Arts Building to Ryan Hall.





Group in front of Ryan Hall on College Day, 1955



Reverend Donald Sullivan celebrant of Holy Mass on College Day.

and EVENTS

TRADITIONS





Class Day May 16, 1955. Handing the gavel of office to the new president of the Fontbonne Student Association, Jo Ann Smith, is Mary Martha Teasdale, 1955.

Commencement, May 28, 1956

*Descending:*  
 Mary Helen Monahan  
 Amy Rossie  
 Marjorie Vogt  
 Joanne DeGroot  
 Mary Toenjes  
 Joan Murphy

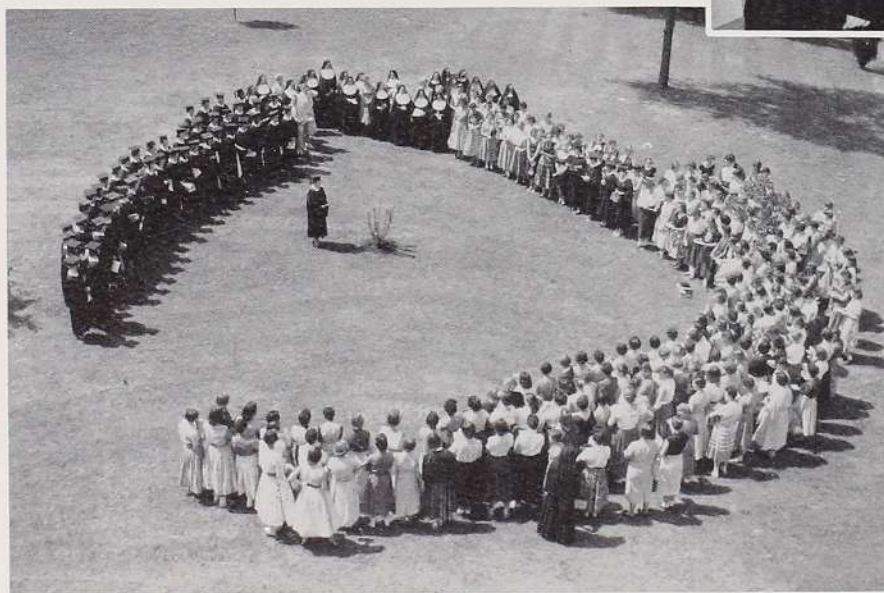

Planting the 1955 Class Tree. South Campus, May 16, 1955. Picture taken from Medaille Hall roof.



55. Handing  
to the new  
bonne Stu-  
nn Smith, is  
, 1955.



Tree. South  
55. Picture  
Hall roof.



May Day, 1956. Rosalie Millman, Sodality Prefect, crowning the Statue of Our Lady. Looking on are Phillis Schmidt, Janet Thiem, and Mary Lee Green.



Key Day, December 14, 1955. Sister Sussanne Marie, Marietta Grob, Sally Walsh, Juanita Phegley, Arlene Podolski, and Nancy Haar.

and EVENTS

TRADITIONS





Students Marilyn Krebs, Margaret Thro, Patricia Reddan, Nadine Al-  
lert with their dates at the Homecoming Dance.



Court of the Homecoming Queen: Joyce Maret. *Standing:* Jacqueline  
Dawson, Queen Joyce, Patricia Saito. *Seated:* Lynne Lockhart, Mary  
Anne Hollman, Sally Joedicke. November 4, 1955.



Pius X Club's Exhibit on Club Day, October 10, 1955, in the gym. Pauline Baltz, Yvonne Quintal, Barbara Volk, Joyce Marst, standing behind the picture of Pius X.



Delti Phi, art club, at their booth on Club Day, October 10, 1955, in the gym. Carol Gutting and Mary Ann Brahm are displaying the picture.



Big-Little Sister Party.

and EVENTS

TRADITIONS



# TRADITIONS

## and EVENTS



Dancing Chorus in The Red Mill: Choreographer was Dorothea Mackay.

In front of Red Mill: Mary Ann Heitzig, Betty Ann Neuf, Robert Winkler, and Susan Kotva.



Victor Herbert's, The Red Mill, presented November 19 and November 20, 1955. Singing Chorus with Nell Thomas, as Wilhelmina, and Susan Kotva, as Tina.





The Harvest Hop in the gym, September 23, 1955.

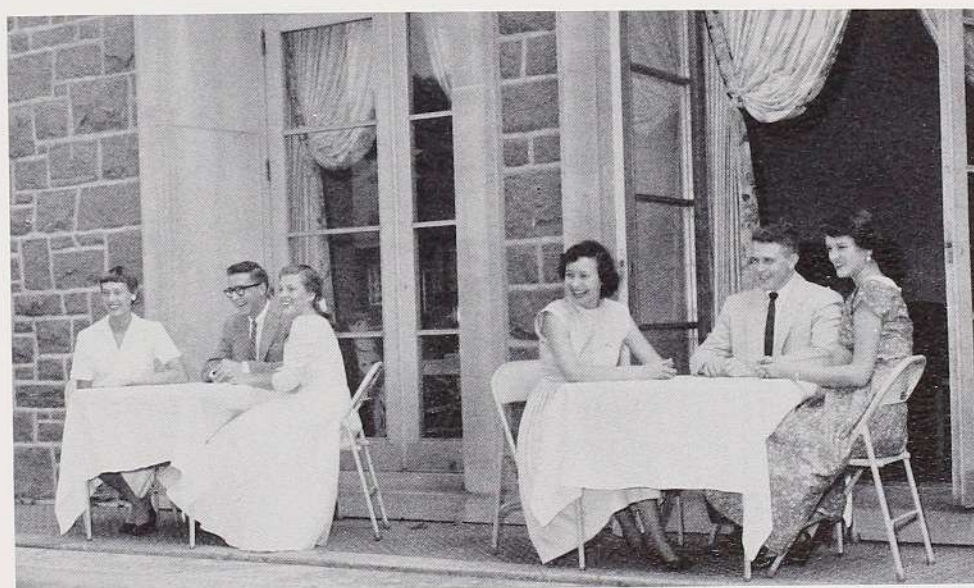

On the patio outside Medaille at the Spring Dance: Joy Pivaronas, Paul Rehlg, Nancy Hines, Rosalie Millman, Arthur Efkin, Phyllis Schmidt.

and CLUBS

TRADITIONS





PRAYING

LISTENING



STUDYING



LEARNING

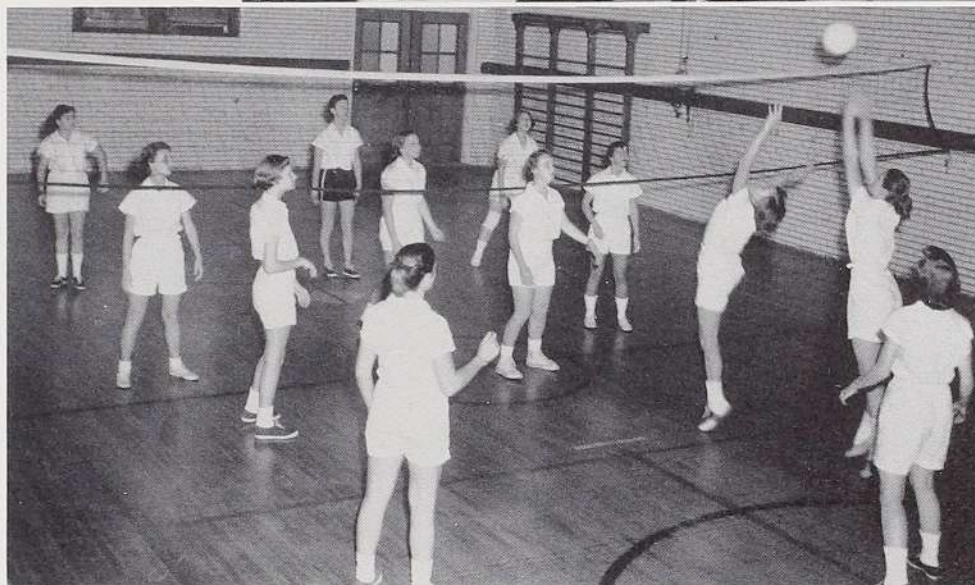

PLAYING

RELAXING





# JOHN THE BAPTIST

by Carol Gutting

*"And when they went their way, Jesus began to say to the multitudes concerning John: 'What went you out into the desert to see? A reed shaken with the wind? But what went you out to see? A man clothed in soft garments? Behold they that are clothed in soft garments are in the houses of Kings. But what went you out to see? A prophet? Yea, I tell you, and more than a prophet. For this is he of whom it is written: "Behold I send My angel before Thy face, who shall prepare Thy way before Thee'." (Matthew 11, 7-11)*

The prophet baptised the Son of God, represented by the Chi Ro, in the waters of the Jordan, represented at the bottom of the picture. The Greek Letters Alpha and Omega, the first and the last letters of the Greek alphabet, represent Christ as the beginning and end of all things.



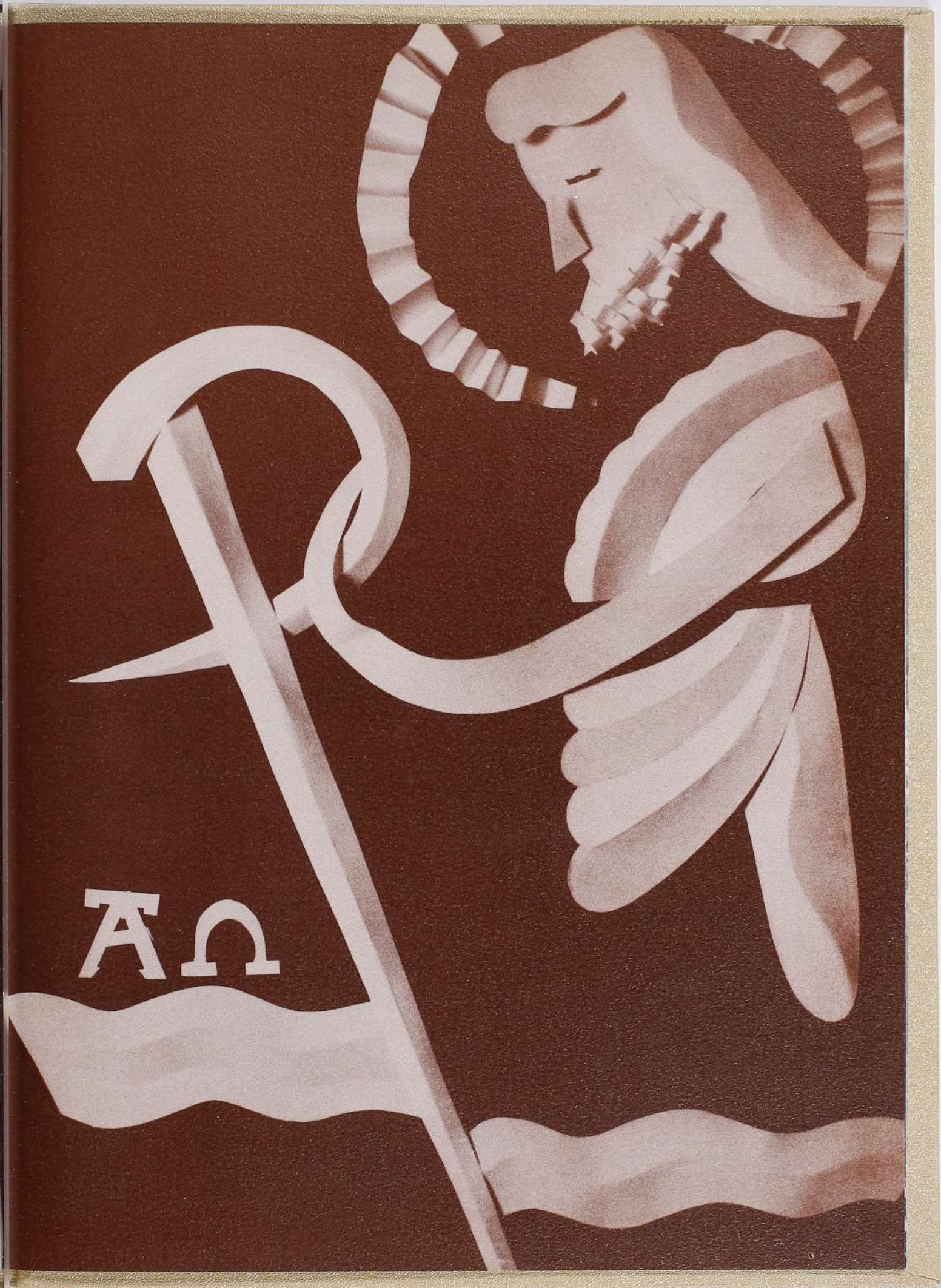

A n



# ACKNOWLEDGMENTS:

*Senior Portraits:* Scruggs-Vandervoort-Barney

*Informal Pictures:* Herb Weitman



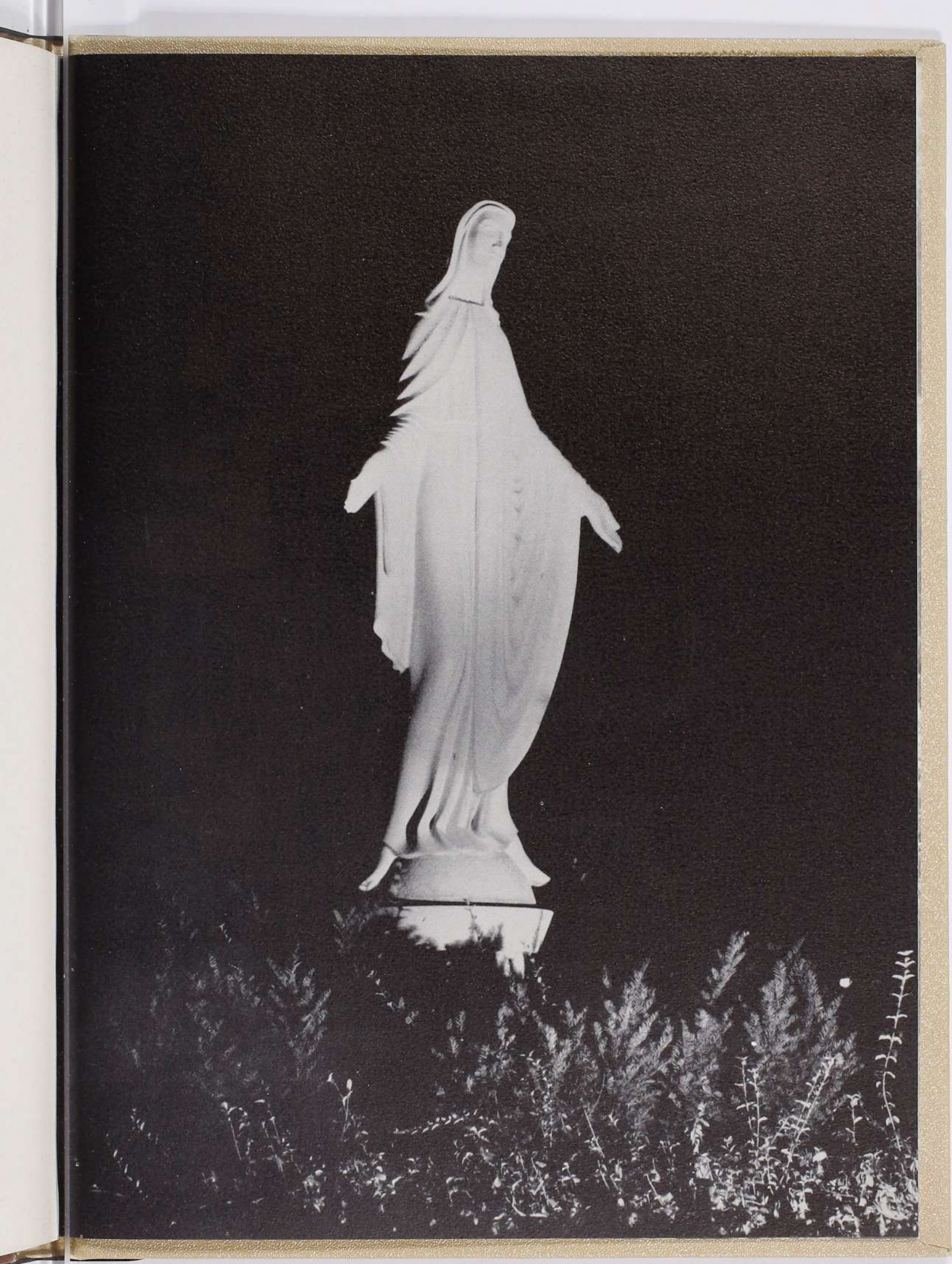





**INTER-COLLEGIATE PRESS**

Publishers - Cover Manufacturers - Book Binders

FACTORY - HOME OFFICE  
Kansas City