

# FRONTBONNE

'55







FONTBONNE ARCHIVES

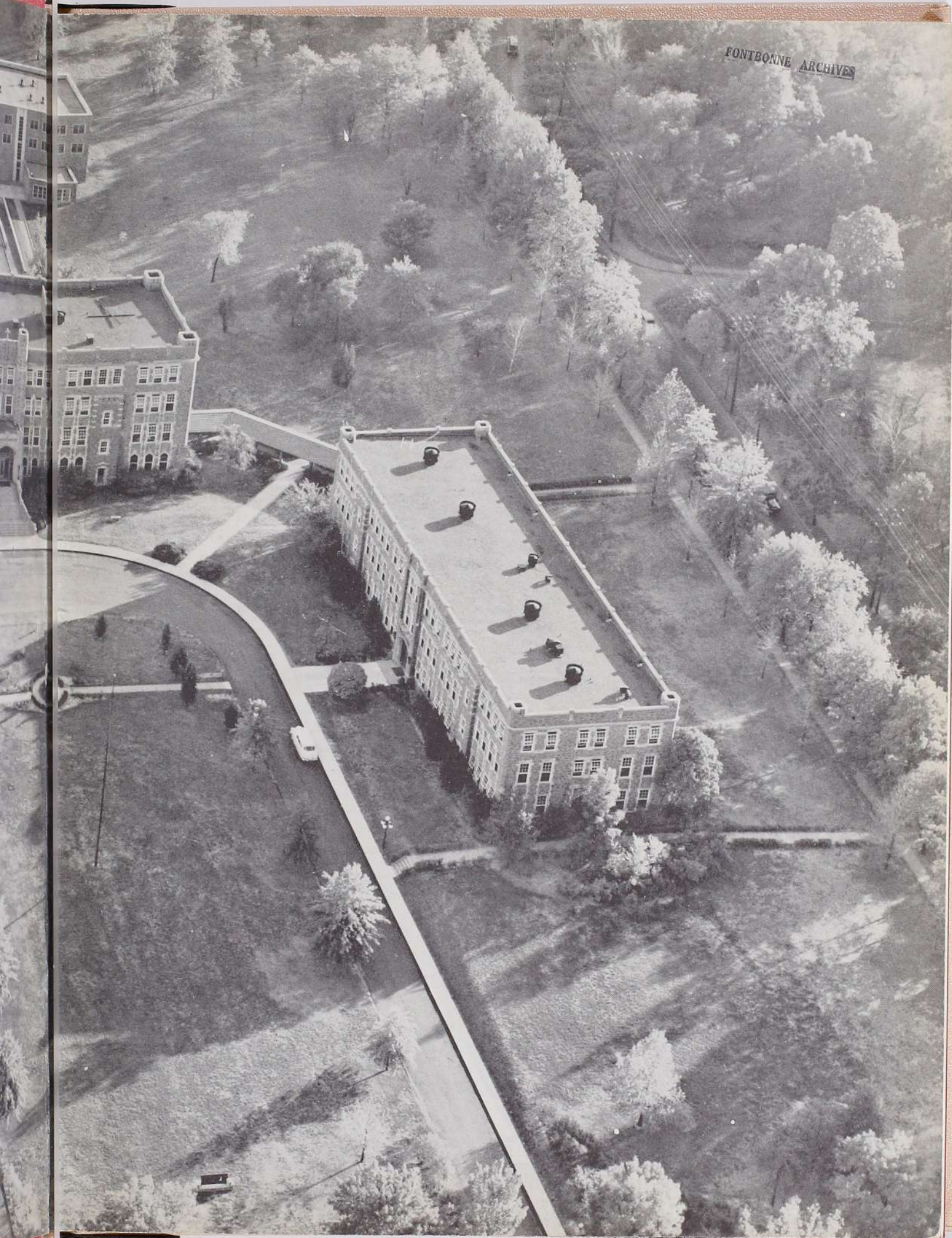







## STAFF

Mary Margaret Marsh.....Editor  
Kathleen Fahy.....Assistant Editor  
Catherine Elliott.....Art Editor  
Members: Jeanne Gantner, Marilyn Mullins, Bernadette Buckman,  
Kathleen Byrnes, Helen Therese Lauler, Anthea Czerwinski, Ann  
Powers, Eleanor Hennigan.  
Artists: Marilyn Macke, Mary Ann Brahm, Carol Clement, Carol  
Gutting, Earlene Traub.  
  
Sister Margaret John.....Adviser



1955

F  
—  
O  
—  
N  
—  
T  
—  
B  
—  
O  
—  
N  
—  
N  
—  
E  
—

ST. LOUIS, MISSOURI



# DEDICATION

Holy Spirit, Lord of Light  
From the clear celestial height  
Thy pure beaming radiance give.  
. . . . .

Come, thou Father of the poor  
Come with treasures which endure  
Come, thou Light of all that live!  
. . . . .

Thou, on us who evermore  
Thee confess and thee adore,  
With thy sevenfold gifts descend.  
. . . . .

Sequence from Pentecost







### Administration

Sister Susanne Marie Vachon, C.S.J., A.M., President  
Sister Teresa Martin Crowe, C.S.J., A.M., Dean  
Sister Mary Teresine Lewis, C.S.J., Ph.D., Dean of Students  
Sister Ellen Mary Cassidy, C.S.J., A.B., Registrar  
Sister Mary Hilda Lorsbach, C.S.J., A.B., Bursar  
Nan Shallcross Clemens, A.B., Librarian

### Faculty

Rev. Bernard J. Bak, C.R., S.T.L., Religion  
Sister John Joseph Bezdek, C.S.J., Ph.D., Music  
Sister Rita Marie Bushman, C.S.J., Ph.D., Philosophy  
Sister Mary Gabriel Campbell, C.S.J., A.M., English and Education  
Theresa M. Carmody, M.S., Home Economics  
Sister Ellen Mary Cassidy, C.S.J., A.B., Secretarial Studies  
Sister Helen Joseph Coerver, C.S.J., Ph.D., Chemistry  
Sister Teresa Martin Crowe, C.S.J., A.M., English and French  
Sister Agnes Joseph Donovan, C.S.J., M.S., Biology  
Sister Rose Genevieve Downs, C.S.J., M.S., Dietetics  
Sister Mary Colma Duggan, C.S.J., M.Ed., Social Sciences  
Mrs. J. Russell Dye, A.B., Director of Publicity  
Sister Mary Berchmans Fournier, C.S.J., Diplomee de l'Universite de  
Paris, French  
Sister Mary Ernestine Fuhs, C.S.J., A.M., Art  
Rev. Walter J. Galus, C.R., S.T.D., Religion  
Sister Mary Antone Gaydos, C.S.J., A.M., Music  
Sister Joseph Aloysius Geissert, C.S.J., A.M., History  
Sister Madeleine Sophie Goldkamp, C.S.J., M.M., Voice  
Sister Mary Ermen Greene, C.S.J., A.B., Assistant Librarian  
Sister Agnes Cecile Hickox, C.S.J., A.M., Education and Psychology

***Come Holy Ghost, Creator blest,***



Sister Ann Virginia Kane, C.S.J., Ph.D., Philosophy  
Francis W. Kinkel, A.M., English  
Sister Mary Victorine Klein, C.S.J., M.M., Music  
Rev. Bernard A. Kramer, S.M., B.S., Religion  
Sister Mary Loretta Langendorf, C.S.J., Ph.D., English  
Sister Mary Teresine Lewis, C.S.J., Ph.D., Mathematics  
Sister Mary Hilda Lorsbach, C.S.J., A.B., Secretarial Studies  
Chester D. Mann, Ph.D., Music  
Sister Mary Hugh McLarney, C.S.J., Ed.D., Education and Psychology  
Belle Marie Mullins, A.M., Speech and Drama  
Sister Mary Eleanor Nash, C.S.J., A.M., History  
Mrs. Doyne Christine Neal, F.A.G.O., Voice  
Rev. Leo J. Ohleyer, O.F.M., S.T.D., Religion  
Sister Ann Marita O'Loughlin, C.S.J., A.M., Business  
Sister Catherine de Ricci Ostermann, C.S.J., A.M., Chemistry  
Edward Ormond, M.M., Music  
Mrs. Walter H. Pollmann, B.S., Chemistry  
Sister Margaret John Purcell, C.S.J., Ph.D., English  
Rev. Peter J. Rahill, Ph.D., History  
Joan Rich, A.M., Physical Education  
Sister John Marie Riley, C.S.J., Ph.D., Latin and Greek  
Carmelita Schmelig, A.M., Speech and Drama  
Sister Mary Martha Scott, C.S.J., M.S., Home Economics  
Sister Mary Marguerite Sheeley, C.S.J., M.S., Biology  
Sister Mary Henry Siegel, C.S.J., A.M., English  
Frances P. Troemel, M.S., Art  
William E. Van Taay, J.D., Sociology and Economics  
Sister Rose Margaret Vander Zanden, C.S.J., M.M., Music  
Mary Isabel Winslow, Ph.D., Spanish, Student Counseling

***And in our hearts take up Thy rest;***



## FACULTY



*Front:* Sister Margaret John, Sister Mary Martha, Sister Teresine,  
Sister Susanne Marie, Sister Rose Genevieve, Sister Ann Marita.  
*Back:* Miss Carmelita Schmelig, Sister Ellen Mary, Sister Agnes Cecile,  
Sister Ernestine, Miss Joan Rich.

*Come with Thy grace and heavenly aid,*



# FACULTY



*Front:* Sister Teresa Martin, Doctor William Van Taay, Sister Berchmans, Sister Agnes Joseph, Miss Belle Marie Mullins, Mrs. Frank Neal, Sister Victorine.

*Back:* Sister Antone, Sister John Joseph, Doctor Chester Mann, Sister Joseph Aloysius, Sister Mary Hugh, Sister John Marie, Miss Frances Troemel, Sister Ann Virginia, Sister Catherine de Ricci.



*First row:* Miss Teresa Carmody, Sister Mary Ermen, Mrs. Nan Clemens, Mrs. Walter Pollmann, Sister Helen Joseph, Sister Mary Loretta.  
*Second row:* Doctor Isabel Winslow, Sister Rita Marie, Sister Mary Marguerite.

*Third row:* Rev. Bernard Bak, Rev. Walter Galus, Rev. Bernard Kramer.

***To fill the hearts which Thou has made.***







# SENIORS

## OFFICERS

President: Ann Moore  
Vice-President: Nancy Murphy  
Secretary: Mary Louise Maddox  
Treasurer: Patricia Burke

It doesn't seem possible, but we've finally made it. Yes, it's now four years since those first bewildered days when the common question was, "Which way is Fine Arts" Four years since the gruelling placement tests. We've lived through workshops and registrations, four of those memorable College Days with the stuck zippers and the parades (some in the rain) which had to pass St. Louis U. between classes. There have been Homecomings, Christmas Parties in the Ryan Den, Mardi Gras Dances, Father-Daughter Banquets, hours of learning note-taking in Humanities, exams, term papers, and ultimately more exams. We've seen "Bombshells in Blue," the erection of the new statue of Our Lady in the Horseshoe Drive, the Fuzzy Wuzzies at Homecoming, the Shillalahs at the St. Pat's Dance, and our mannequin selling balloons "Up in Central Park." In this last wonderful year we've sold blue and white blazers, lost hours of sleep during the "Pirates" rehearsals, earned the coveted keys, played in the basketball intramurals, enjoyed the Junior Prom, Penny Circus, and Skip Day, but not the "comps" and theses. Now there is just graduation left when we'll finally turn those black, straggly tassels and say, "So long! It's been great!"





MARY MARTHA TEASDALE

Kansas City, Missouri

*B.S. Economics*

*Thou heavenly Gift of God Most High;*





ANN FRANCES MOORE

University City, Missouri

*B.S. Economics*

*Thou Fount of life and Fire of love,*





LAURA CAROLYN ELLIS

Fredericktown, Missouri

*B.S. Economics*

*And sweet anointing from above.*





JUSTINE MARY RUTKOWSKI

St. Louis, Missouri

*B.S. Economics*

*O Holy Ghost, through Thee alone,*





MAUREEN ANN DOHERTY

St. Louis, Missouri

*B.S. Sociology*

*Know we the Father and the Son;*





CARMEN MACHUCA

Rio Piedras, Puerto Rico

*B.S. Economics*

*Be this our never changing creed,*





LUCY CLAIRE GEORGE

St. Louis, Missouri

*B.S. Sociology*

*That Thou dost from them both proceed.*





JOAN HOGAN  
St. Louis, Missouri  
*B.S. Sociology*

*Praise we the Father and the Son,*





MARILYN ELIZABETH MULLINS

Waverly, Missouri

*A.B. Sociology*

*And Holy Spirit with them One;*





ANN ELIZABETH JONES

Brentwood, Missouri

*B.S. Sociology*

*And may the Son on us bestow,*



GENE LEE CROCKETT

Webster Groves, Missouri

*B.S. Sociology*

*The Gifts that from the Spirit flow.*





JACQUELINE TAYLOR

Overland, Missouri

*B.S. Sociology*

*Come, Holy Ghost, fill the hearts of Thy faithful,*



CAROLYN MARIE LEWIS

Kansas City, Missouri

*B.S. Biology*

*And enkindle in them the fire of Thy divine love.*





GERALDINE ANNE SCHMALZ

St. Louis, Missouri

*B.S. Chemistry*

*Send forth, O Lord, Thy Holy Spirit to give us a new light,*



MADELEINE GIVENS

Palo Alto, California

*B.S. Biology*

*And Thou shalt renew the face of the earth.*





MAURA DOWNEY

St. Louis, Missouri

*B.S. Biology*

*O, God, Who, by the light of the Holy Spirit,*



MARY KATHLEEN FAHY

Springfield, Missouri

*B.S. Home Economics*

*Dost instruct the hearts of Thy faithful,*





MARY CAROLYN REINHARDT

Clayton, Missouri

*B.S. Dietetics*

*Grant that by the same Holy Spirit*



JUDITH ANNE CURRY

St. Louis, Missouri

*B.S. Home Economics*

*We may be ever truly wise and always enjoy*





JOAN MARIE BIELICKE

St. Louis, Missouri

*B.S. Home Economics*

*His divine consolation through Christ Our Lord.*



CAROLE SUE GOSSIN

St. Louis, Missouri

*B.S. Dietetics*

*O Spirit of Wisdom! Preside over all*





EDNA JEAN HAYNES

St. Louis, Missouri

*B.S. Home Economics*

*My thoughts, words, and actions of this hour*

+



ELIZABETH GENE PATTON

St. Louis, Missouri

*B.S. Home Economics*





ELIZABETH JOYCE POTTER

St. Louis, Missouri

*B.S. Foods and Nutrition*

*Spirit of Understanding! Enlighten and teach me.*



EILEEN FRANCES HOGAN

St. Louis, Missouri

*B.S. Dietetics*

*Spirit of Counsel! Direct my inexperience.*





HELEN LOUISE LEONG

St. Louis, Missouri

*B.S. Dietetics*

*Spirit of Fortitude! Strengthen my weakness.*



DOROTHY CECELIA LEE

St. Louis, Missouri

*B.S. Dietetics*

*Spirit of Knowledge! Instruct my ignorance.*





JANE FRANCES HILLNER

St. Louis, Missouri

*B.S. Dietetics*

*Spirit of Piety! Make me fervent in good works.*



JOY ANN AUER

Normandy, Missouri

*B.S. Dietetics*

*Spirit of Fear! Restrain me from evil.*





PATRICIA ANN BURKE

St. Louis, Missouri

*B.S. Dietetics*

*The Spirit of the Lord fills the whole world, alleluia.*



NANCY CLARE MURPHY

St. Louis, Missouri

*B.S. Foods and Nutrition*

*The whole frame of created things recognizes*



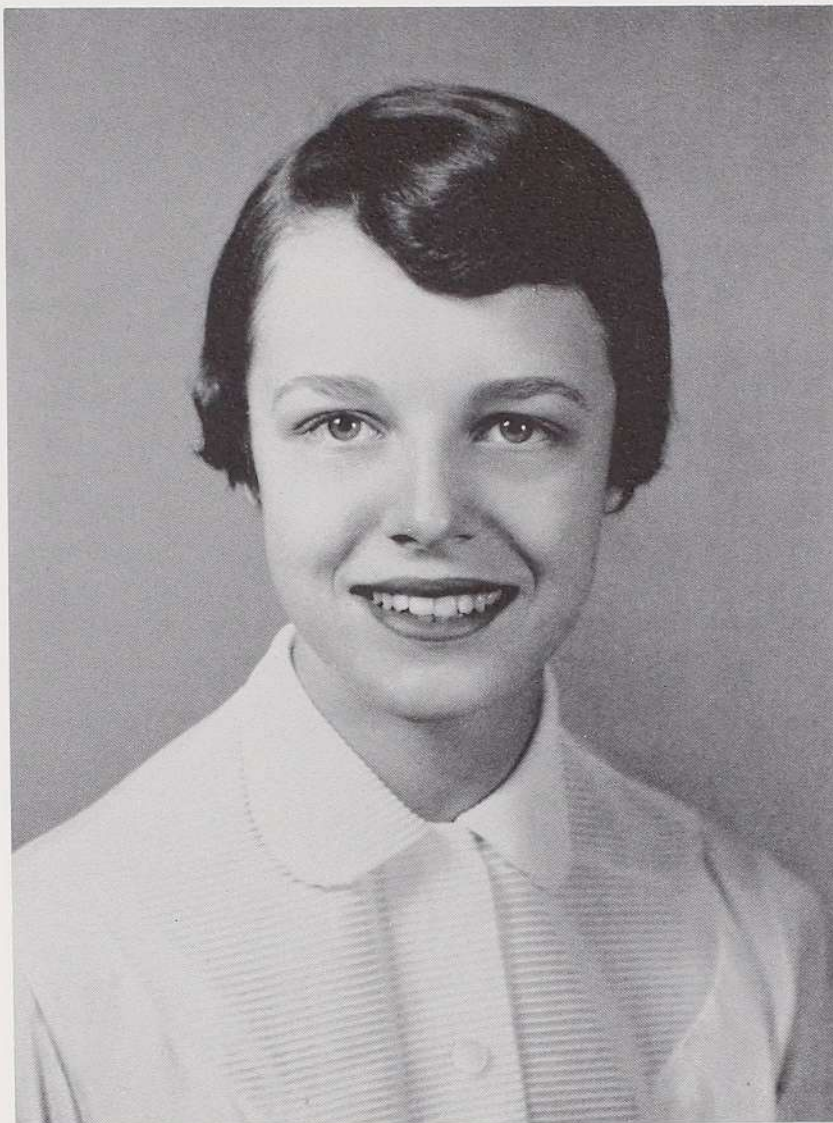

MARY LOUISE MADDOX

Clayton, Missouri

*B.S. Foods and Nutrition*

*The accents of His voice, alleluia.*



CATHERINE MAY DITENHAFER

St. Louis, Missouri

*B.S. Elementary Education*

*Let God bestir Himself now, and rout His enemies.*





MARTHA SHIRLEY PRIEST

Jackson, Missouri

*A.B. Education*

*Confront His ill-wishers and put them to flight.*



BERNADETTE CECILIA BUCKMAN

Shelbina, Missouri

*B.S. Elementary Education*

*When the day of Pentecost came round,*





MARY MARLENE HOPPE

St. Louis, Missouri

*B.S. Elementary Education*

*While they were all gathered together in unity of purpose,*



MARION CLARE WYERS

Normandy, Missouri

*B.S. Elementary Education*

*All at once a sound came from heaven*





JOSEPHINE ALICE WILT

Chicago, Illinois

*B.S. Elementary Education*

*Like that of a strong wind blowing,*



PATRICIA EARLEEN DEGNAN

St. Louis, Missouri

*B.S. Elementary Education*

*Then appeared to them what seemed to be*





JOAN FRANCES MASCHMANN

Rock Hill, Missouri

*B.S. Education*

*Tongues of fire, which parted and came*



KATHLEEN LORETTO GUNN

St. Louis, Missouri

*B.S. Education*

*To rest on each of them and behold*





AGNES ANN CROCKER

Brooklyn, New York

*B.S. Education*

*They were all filled with the Holy Spirit,*



CATHERINE ELIZABETH ELLIOTT

Moline, Illinois

*B.S. Art*

*And began to speak in strange languages,*





EILEEN MARGARET ULRICH

St. Louis, Missouri

*B.S. Art*

*As the Spirit gave utterance to each.*



PATRICIA KATHLEEN CARTER

Normandy, Missouri

*B.M. Piano*

*May our hearts be cleaned by the inpouring.*





MARGARET MARY KELLY

Richmond Heights, Missouri

*B.S. Art*

*May our souls grow fertile of thy Holy Spirit, Lord.*



JOSEPHINE ANN GRATIAA

St. Louis, Missouri

*B.M. Voice*

*Under the dew He sheds upon them.*





SUZANNE BLANCHE BRUSSMAN

St. Louis, Missouri

*B.M. Music Theory*

*The Spirit who proceeds from the Father, alleluia,*



MARY SUZANNE LEACH

San Mateo, California

*A.B. English*

*He will bring honour to me, alleluia, alleluia.*





RITA SUZANNE SHEAHAN

Kansas City, Missouri

*A.B. English*

*May the power of the Holy Spirit be with us,*



ELIZABETH MARIE RYAN

Brentwood, Missouri

*A.B. Business Administration*

*May it gently cleanse our hearts.*





JEANNE MARILYN GANTNER

St. Louis, Missouri

*B.S. Mathematics*

*May it guard us from all harm.*



MARY CATHERINE CRAWSHAW

Jonesboro, Arkansas

*A.B. Psychology*

*The Holy Spirit will make plain to you,*





MARY MARGARET MARSH

Clayton, Missouri

*A.B. Philosophy*

*The things that I have told you, alleluia.*

# JUNIORS



*Left to right: Mary Toenjes, Mary Ann Brys, June Miller, Marietta Grob.*



*Left to right: Arlene Frank, Juanita Phegley, Joy Pivaronas, Joan Murphy, Sally Walsh.*

*Left to  
Doroth  
Machue  
De Gro  
  
Front  
Haar.  
Back  
Mary  
Pugh.*



*Left to right:* Patricia Huesmann, Dorothy Ensenberger, C a r m e n Machuca, Phyllis Rallo, Joanne De Groot, Rosalie Millman.

*Front row:* Joyce Maret, Nancy Haar.

*Back row:* Margaret Bransford, Mary Agnes Dunsing, Mary Ann Pugh.



*Left to right:* Catherine Hennigan, Jeanne Klemeyer, Marjorie Vogt, Carol Von Hoffman, Amy Rossie, Arlene Podolski.





# JUNIORS

*Left to right:* Patricia Saito, Gilda Ortiz, Anita Thebeau, Jo Ann Smith, Mary Virginia Galleano.



*Left to right:* Margaret Gossin, Eleanor Hennigan, Ruth McGuire, Charlene Burkart.



*Left to right:* Jacqueline Dawson, Patricia Polizzi, Gloria Whitfield, Eloise Raftery, Mary Helen Monahan.







*Left to right: Mary McKee, Judith Anderson, Sharon Kelly, Betty Neuf, Carol Brouillette.*



*First row: Janice Hillner, Carol Giblin, Dorothy Dick. Second row: Margie Lottes, Janet Gerken.*



*Standing, left to right: Sue Kaiser, Patricia Damhorst, Nancy Hines, Regina McGahan, Mary Lynn McMillen. Kneeling: Judith Giles. Sitting: Therèse Grethler, Helen Therese Laufer.*

## SOPHOMORES



# SOPHOMORES



*Left to right:* Carol Schindler, Dorothy Dick, Mary Carol Anth, Jacquelynn Heinrichs, Peggy Brendecke, Peggy Barnes.

*First row:* Barbara Bussen, Kathleen Byrnes. *Second row:* Susan Geile, Carol Keane, Nina Kassing.



*Left to right:* Carol Clement, Patricia Slocum, Ann Powers, Helen Lauler.





*First row:* Joan Kilbourne, Marilyn Macke, Loretta Kohler. *Second row:* Sally Joedicke, Mary Deck, Dorothea Mackay.



*First row:* Grace Wachtel, Patricia Bailey, Mary Brahm, Sharon Knickmeyer, Carol Clement. *Second row:* Carol Giblin.



*First row:* Mary Masa. *Second row:* Joan Gadd, Jo Ann Arnold, Patricia O'Hara, Teresa Conway.



# SOPHOMORES



*Left to right:* Joanne Sutter, Yvonne Etzkorn, Suzanne Laufer, Joan Faerber, Rosemary Myers, Sheila Webb, Joan Knost.



*First row:* Patricia Tansey, Barbara Price, Nancy Keefe, Kay Colbeck. *Second row:* Bertha Rivas, Mary Lee Casey.



*Left to right:* Pauline Baltz, Mary Louise Miller, Carol Ohleyer, Judy Johnson, Janice Jun.





*Left to right:* Lorraine Raffaelli, Paula Diviney, Noreen Lynch, Eugenia Freile, Catherine Commerford, Martha Karr.



*Left to right:* Lois Werth, Rose Marie Burnette, Danute Kantautas, Carol Boss.

*Left to right:* Barbara Volk, Patricia Reddan, Justine Freeman, Jeanne Toenjes, Merlyn Price.



*Left to right:* Carol Ries, Florence Granger, Carole Boshard, Joan Guelker, Mary Catherine Dollard.

## FRESHMEN



# FRESHMEN

*Seated:* Georgina Esteve, Renee Rivas, Ana Motta, Eugenia Freile. *Standing:* Lorraine Raffaelli, Sheila Nellis, Lynn Yeend.



*Left to right:* Josephine Simpson, Madonna Preiss, Lois Hovious, Genevieve Daniels, Barbara Mudd.



*Left to right:* Mary Ann Dodge, Mary Joann Turner, Charlene Velker, Joan Gantner, Angeline Marino.



*Left to right:* Phyllis Schmidt, Nell Thomas, Paula Pivonski, Margaret Mary Faust, Ruth Egger, Mary Young.





*Left to right:* Margaret Mary Wittmann, Joan McKenna, Margie Voss, Barbara Ann Kribs, Marilyn Trapp.

*Left to right:* Barbara Flesh, Carolyn Robbins, Wilma Guhman, Mikel Werner, Audre Gaughran.



*First row:* Lynn Yeend, Yvonne Ellis.  
*Second row:* Ann Smith, Roberta Elliott, Nancy Farley.



*Left to right:* Mary Jane Kuefler, Rita Lee, Jo Ann Petty, Mary Anne Humm, Susan Kotva.



# FRESHMEN

*Front row:* Nancy Flanigan, Mary Beth Maloney, Anthea Czerwinski. *Back row:* Margarita Fennell, Carol Richmond.



*Front row:* Rosemarie Terry, Joan Claskin, Martha Ré. *Back row:* Earlene Traub, Margaret Quigley.



*Left to right:* Betty Lamb, Jean O'Hara, Joan Ruthmann, Kathleen Lawlor, Joan Feeherty.



*Left to right:* Yvonne Stokes, Rose Marie Burnette, Georgette Doss, Jacqueline Norwood.





*Left to right:* Kathleen McLaughlin, Doris Langeneckert, Mary Ann Lohmann, Margie Mae Koehr, Mattie Marie Berryman.



*Front row:* Mary Jo Richardson, Anita DeLisle. *Back row:* Janet Thiem, Mary Lee Green, Kathryn Ballweg.



*Left to right:* Hallie Perry, Nancy Smallwood, Judith Seibert, Margaret Cinnater.



*Front row:* Mary Catherine Miederhoff, Mary Ann Hollman. *Back row:* Nancy Brusasco, Sally Diekroeger, Arlene Clement, Anne Olin.



# FRESHMEN



*Front row:* Marian Strzelec, Jane Welch-  
es, Mary Ann Wood. *Back row:* Ma-  
donna Christen, Marian O'Hara.



*Left to right:* Georgina Esteva, Sheila  
Nellis, Mary Kane, Nellie Duke.



*Left to right:* Gloria Frisella, June Ewers,  
Renée Rivas, Antonia Gonzalez, Ana  
Motta, Lillian Castro.



*Left to right:* Jane Boyd Young, Judy  
Ayd, Joanne Gerace, Efrosini Galakatos,  
Mary Lochirco.





Sheila



# DIVISIONS OF THE FONTBONNE CURRICULUM

Religion, Philosophy, Humanities, Social Sciences, Natural Sciences



## RELIGION

Rev. Walter Galus, C.R., explaining the symbolic Stations of the Cross in Medaille Oratory to members of CYO: Rita Sheahan, Patricia Saito, Kathleen Fahy, Suzanne Leach, and Martha Priest.





## PHILOSOPHY

Discussion following Philosophy class, left to right: Madeleine Givens, Joan Maschmann, Mary Margaret Marsh.



## HUMANITIES

Art Majors visiting St. Louis Art Museum from *left to right*: Margaret Kelly, Catherine Elliott, Eileen Ulrich.





## SOCIAL SCIENCES

Students majoring in Sociology with children of St. Domenico's Italian Orphan Home. *Bottom row:* Ann Moore, Sally Joedicke. *Above them:* Joy Pivaronas. *Row above:* Betty Ryan, Carol Keane. *Top row:* Marilyn Mullins, Juanita Phegley.





## NATURAL SCIENCES

Working an experiment in the Chemistry Laboratory, *left to right*:  
Jacqueline Dawson, June Miller, Pauline Baltz.



# ORGANIZATIONS

## STUDENT COUNCIL



President, Mary Teasdale; Vice-President, Geraldine Schmalz; Secretary, Marion Wyers; Treasurer, Kathleen Gunn.

*Front row:* Marion Wyers, Mary Teasdale, Geraldine Schmalz, Kathleen Gunn, Rita Sheahan, Suzanne Leach, Joan Maschmann. *Back row:* Janet Gerken, Joan Murphy, Amy Rossie, Phyllis Schmidt, Nell Thomas, Helen Therese Lauler, Marlene Hoppe, Nancy Haar.





N. F. C. C. S.: Senior Delegate, Suzanne Leach;  
Junior Delegate, Sheila Webb.

N. S. A.: Junior Delegate, Judith Anderson; Senior  
Delegate, Nancy Haar.

N. F. C. C. S.  
N. S. A.

R. S. G. A.

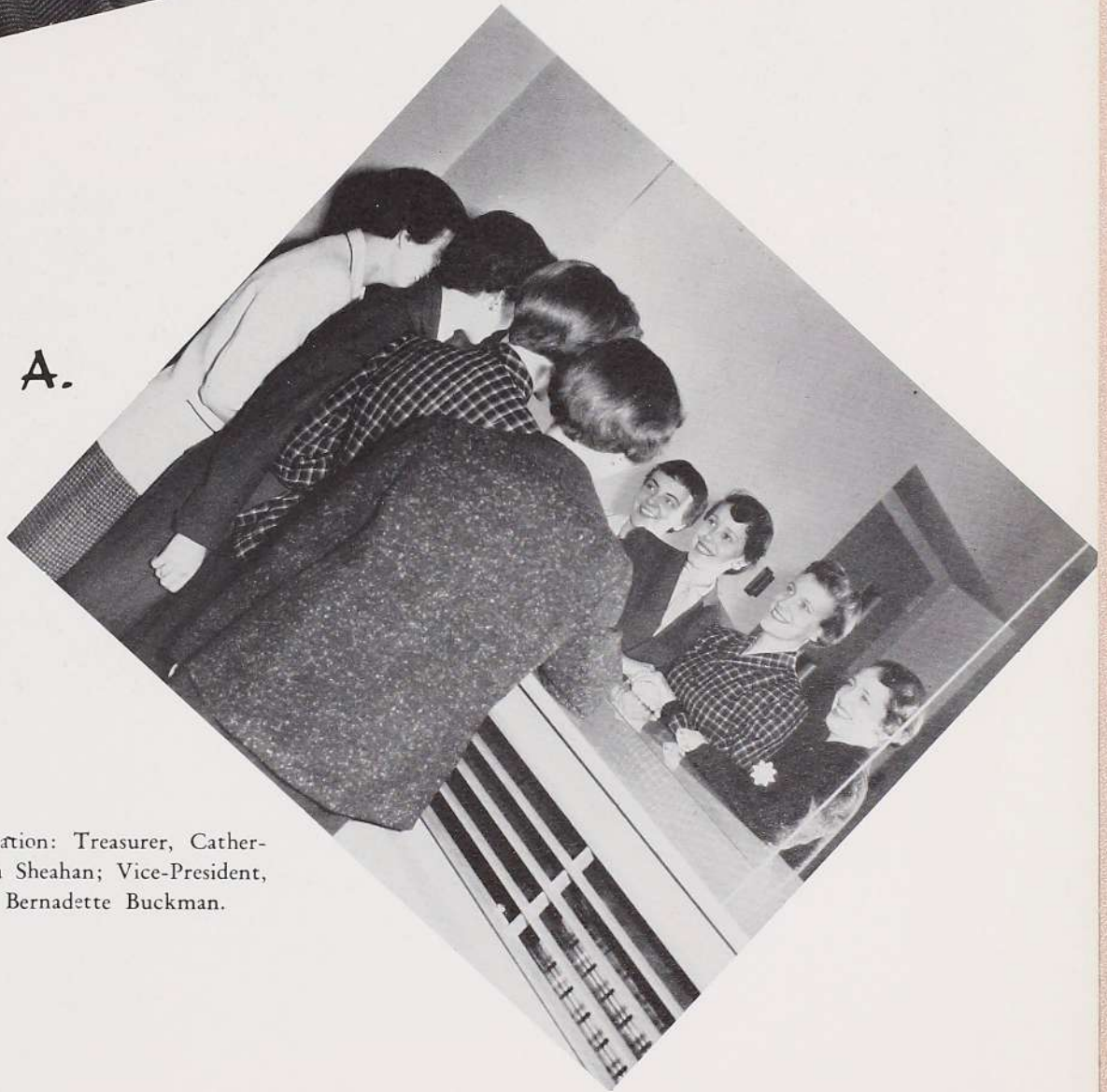

Resident Students' Association: Treasurer, Catherine Elliott; President, Rita Sheahan; Vice-President, Martha Priest; Secretary, Bernadette Buckman.





## SODALITY

Sodality Officers: Second Vice-Prefect, Joy Ann Auer; Prefect, Carolyn Lewis; Vice-Prefect, Mary Ann Pugh. Secretary-Treasurer, Joyce Maret, absent.

## MISSIONS

Rosalie Millman, President.





## FOUNTAIN

*Left to right:* Nancy Hines, Janet Gerken, Eileen Ulrich, Rita Sheahan, Joan Kilbourne, Sue Leach, Nancy Haar.



## LEGION OF MARY

President, Jeanne Klemeyer; Vice-President, Bernadette Buckman; Secretary, Carol Brouillette; Treasurer, Joanne Degroot.







## FONT

Kathleen Byrnes,  
Editor.

## FONTBONNE

*Bottom:* Mary Margaret Marsh, Editor.  
*Top:* Kathleen Fahy, Assistant Editor;  
Catherine Elliott, Art Editor.



## EC

Presiden  
Vice-Pr  
Kathleen  
Gallea



ONT

en Byrnes,

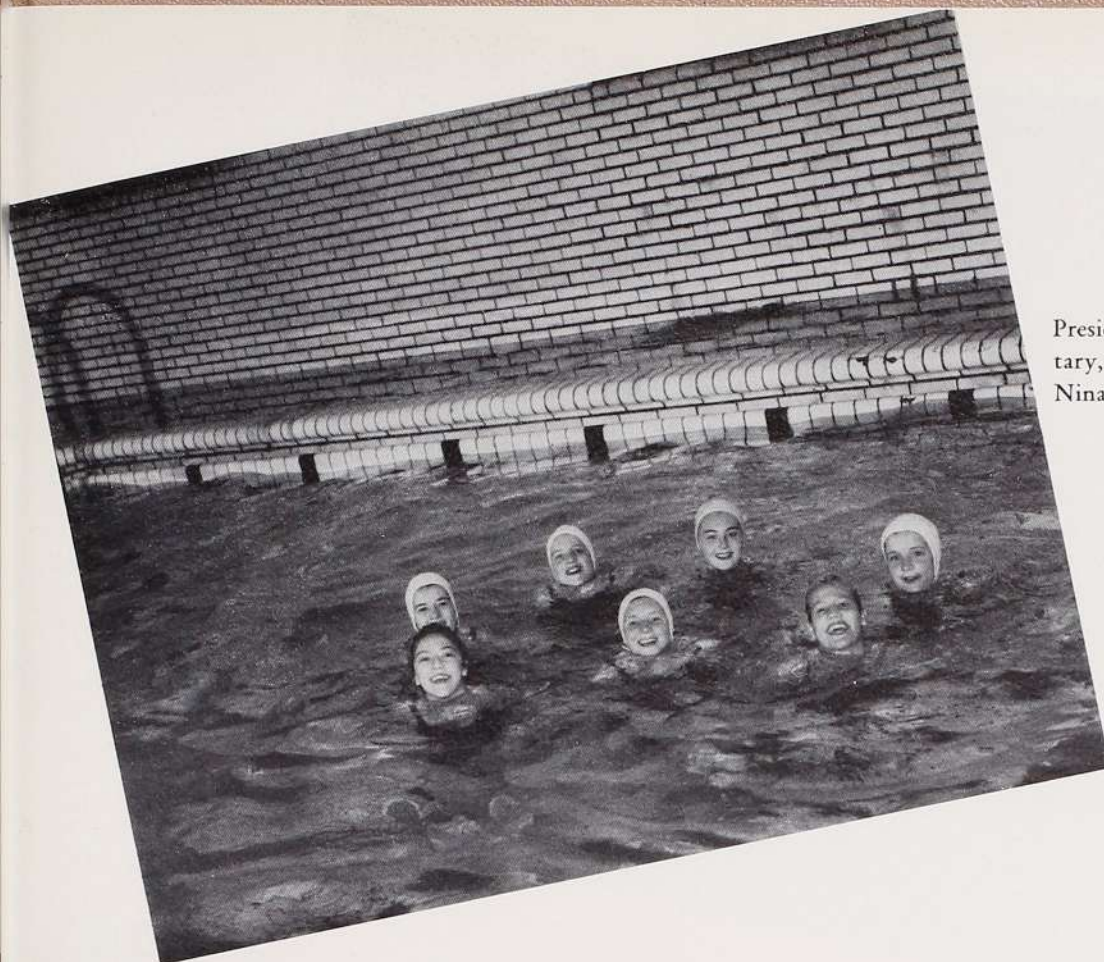

## CLUBS

### F. A. A.

President, Dorothy Ensenger; Secretary, Mary Lynn McMillen; Treasurer, Nina Kassing.

## HOME ECONOMICS

President, Mary Carolyn Reinhardt, Vice-President, Gene Patton; Secretary, Kathleen Fahy; Treasurer, Mary Virginia Galleano.







## DELTA PHI

Eileen Ulrich, Chairman; Margaret Mary Kelly, Co-Chairman.



## FOOTLIGHTS

Mary Helen Monahan, President; Judith Anderson, Vice-President; Sharon Kelly, Secretary; Margaret Gossin, Treasurer. Also present are the Veiled Prophet and a Pirate of Penzance.



## I. R. C.

International Relations Club: Carolyn Ellis, President; Jeanne Klemeyer, Vice-President; Arlene Podolski, Secretary; Betty Ryan, Treasurer.



## RED CROSS

Red Cross Unit: Barbara Bussen, President; Patricia Slocum, Vice-President; Marilyn Trapp, Secretary.





## SPANISH



President, Patricia Tansey.

## FRENCH



President, Eleanor Hennigan; Vice-President, Ann Powers; Secretary, Paula Diviney; Treasurer, Sheila Nellis.



## FONTBONNE CHORUS



JoAnn Gratiaa, President; Suzanne Brussman, Vice-President; Mary Toenjes, Secretary; Mary McKee, Treasurer.

## SIGMA BETA MU



*Standing:* Betty Neuf, Nancy Keefe, Mary McKee, Patricia Huesmann, Suzanne Brussman, Patricia Carter. *Sitting:* Margaret Bransford, Jo Ann Gratiaa.



## EVENTS



Medaille Hall where most of the important events are held. These include Junior Prom, Marian Day, Homecoming Dance, Christmas Party.









Orientation Day at the Barbecue Pit.  
*Left to right:* Arlene Podalski, Regina McGahan, Jean O'Hara, Patricia O'Hara, Mary Ann Dodge.



After the First Friday Mass in October, 1954.





On December 1, 1954, when Amy Rossie and Margie Vogt returned from the South to Fontbonne after the Thanksgiving recess, on their plane were Dr. Julius Raab, (left) Austrian Chancellor on a visit to the U. S., and Dr. Karl Gruber, Austrian ambassador.



Carolyn Ellis cutting the UN birthday cake. At her right is Mrs. Louise Leonard Wright, guest lecturer, who spoke on "Thirteen Paths to Peace."



"UN Day" was celebrated with a lecture and tea on Oct. 17. Left to right: Mr. Francis Doll, Consul ad honorem of Honduras; Dr. Francesco Campanella, Consul of Italy; Rev. Peter Rahill, Fontbonne instructor; Hon. Mrs. John B. Sullivan, Democratic Congresswoman; Hon. Thomas Curtis, Republican Congressman.





Looking from the steps at the Sophomore Dance in Medaille Hall are Lillian Castro and Antonia Gonzalez.



In the Ballroom.

Scene from "Pirates of Penzance" given by students Nov. 20-21.







Marian Year Pilgrimage sponsored by Fontbonne Sodality of Our Lady in Church of Our Lady of Lourdes October 21, 1954.



Pilgrims entering the Church.



Active Sodalists in the Marian Day panel discussion Dec. 5, 1954, sponsored by the St. Louis Sodality Union, *left to right*: Marcella Young, Maureen Kelly, Miss Dorothy Willmann, Sodality general staff; Rev. Joseph Boland, S.J., moderator, St. Louis U. Commerce School Sodality; Margaret Gossin, Mariette Grob, general chairman; Carolyn Lewis. *Standing*: Donald Steward, William O'Toole.





## TRADITIONS



Decorating the Christmas Tree are Madeleine Givens and Carmen Machuca.



On the Second Sunday in Advent after the candles are lighted, Bernadette Buckman, Marilyn Mullins, and Josephine Wilt look at the Advent wreath.





*First row: Catherine Ditenhafer, Patricia Degnan, Judith Curry. Second row: Marion Wyers, Marlene Hoppe.*

## REGISTRATION



Senior Class on Medaille Terrace.



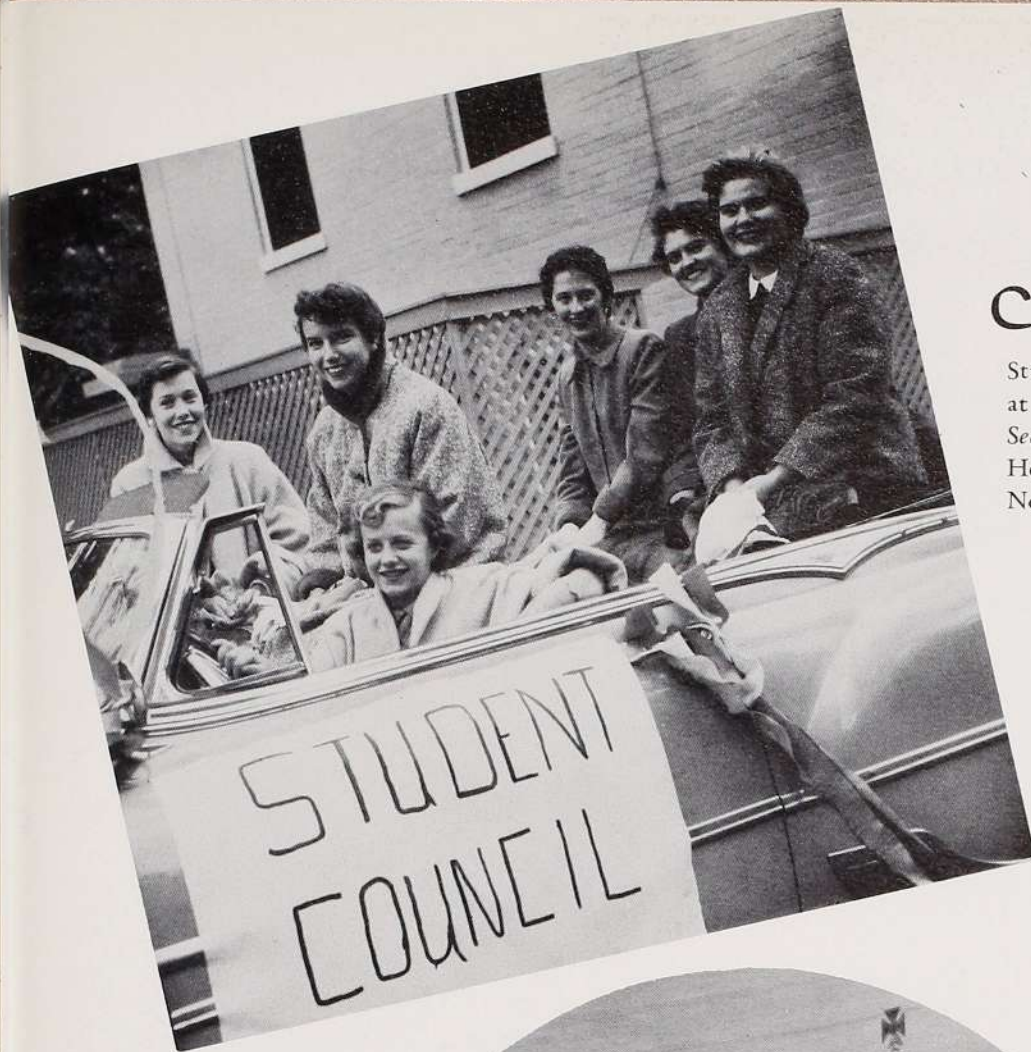

## COLLEGE DAY

Student Council Car in Parade arriving at Carondelet. *First row:* Barbara Flesh. *Second row:* Rita Sheahan, Marlene Hoppe, Nancy Haar, Phyllis Schmidt, Nell Thomas.

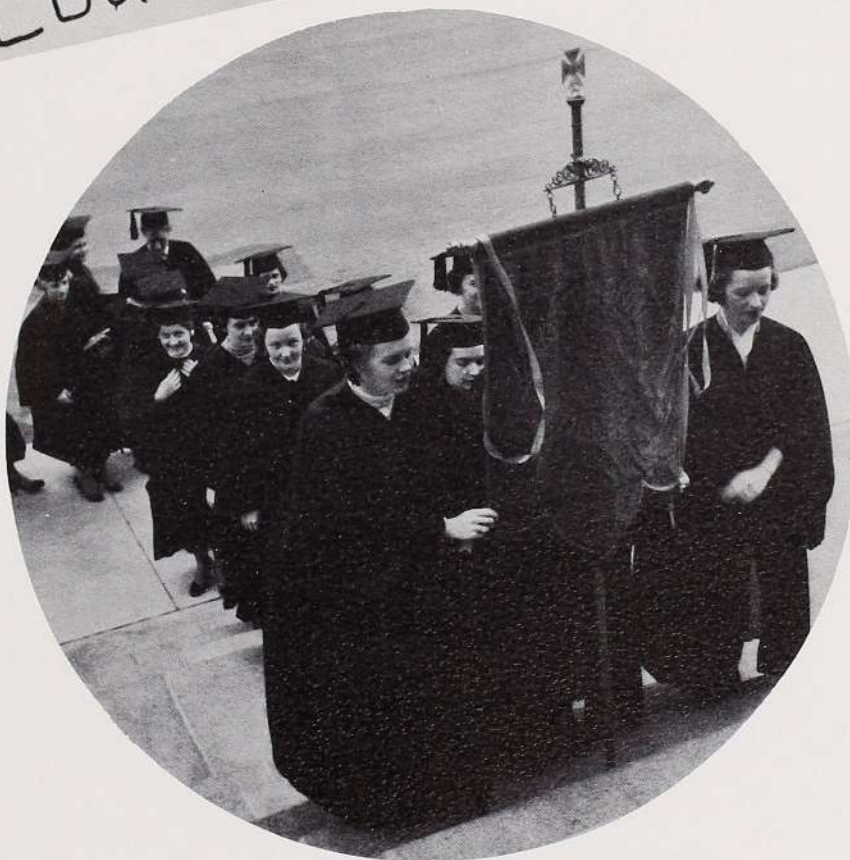

Marion Wyers and Geraldine Schmalz carry the Fontbonne banner up Ryan Hall steps.





The Carondelet Tower.  
From there we locate our friends.

## COLLEGE DAY



The Altar of Relics, Carondelet. *Left to right:* Teresa Conway, Joan Gadd, Jo Ann Arnold, Loretta Kohler, Sally Joe-dicke.









The Homecoming Queen and her Court. *Front row:* Margaret Brendecke, Nancy Flanigan. *Second row:* Marlene Hoppe, Margaret Kelly, Carolyn Lewis, Jane Bianchi Fick, retiring queen; Arlene Podolski. *Third row:* Mrs. E. J. Nonnekamp, Mrs. George Renard, Mrs. Scott Kramer, Sister Margaret John Purcell, C.S.J., who are all past presidents of the Student Association.

## HOMECOMING

Phyllis Rallo and her date, Robert Dreiling.





## KEY DAY

Caps, gowns, and Fontbonne crest on  
Key Day, Dec. 15, 1954.



*First row:* Eileen Ulrich. *Second row:*  
Mary Martha Teasdale, Kathleen Fahy,  
Catherine Elliott.



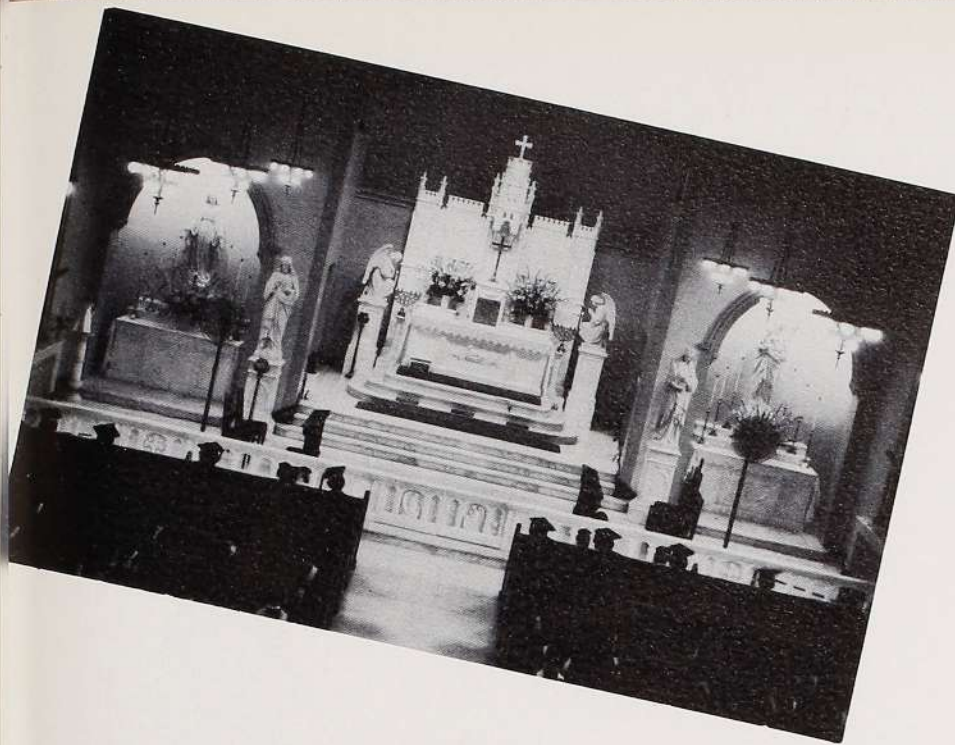

Ann Moore, President of Senior Class.

## COMMENCEMENT DAY

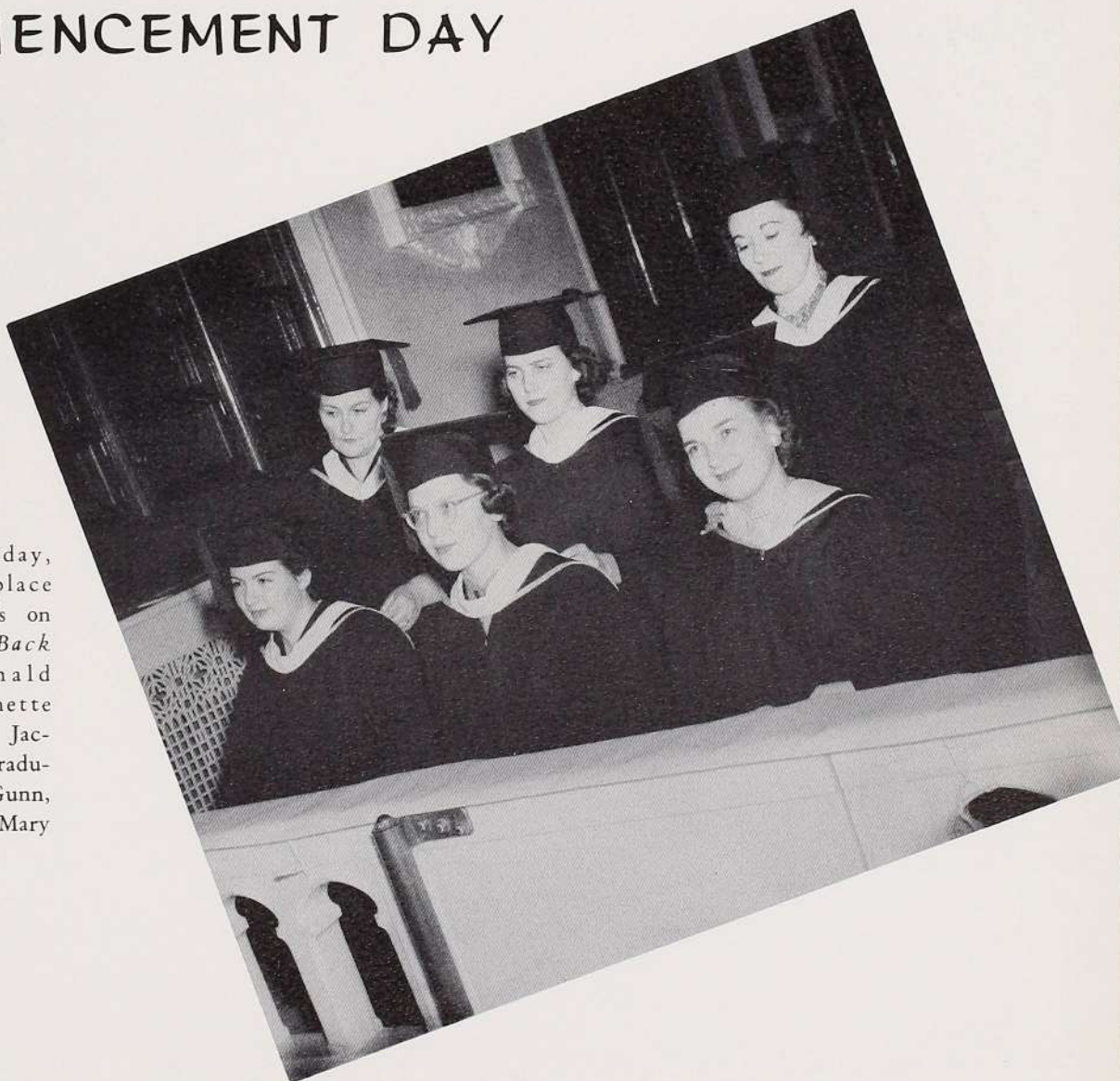

Baccalaureate Sunday, and Alumnae place scholastic hoods on new members. *Back row:* Mrs. Donald Gunn, Miss Jeanette Maschmann, Miss Jacquelyn Meyer. Graduates Kathleen L. Gunn, Joan Maschmann, Mary Kathleen Fahy.

# CLASS OFFICERS

## SENIOR

Ann Moore.....	President
Nancy Murphy.....	Vice-President
Mary Louise Maddox.....	Secretary
Patricia Burke.....	Treasurer

## JUNIOR

Mary Ann Brys.....	President
Marietta Grob.....	Vice-President
June Miller.....	Secretary
Mary Toenjes.....	Treasurer

## SOPHOMORE

Therese Grether.....	President
Anne Powers.....	Vice-President
Margaret Brendecke.....	Secretary
Susan Kaiser.....	Treasurer

## FRESHMAN

Paula Diviney.....	President
Justine Freeman.....	Vice-President
Florence Granger.....	Secretary
Patricia Reddan.....	Treasurer

## ACKNOWLEDGMENTS:

Senior Portraits: Randy Vanet  
Candid Shots: Herbert Weitman



FEAR  
OF  
THE  
L  
O  
R  
D

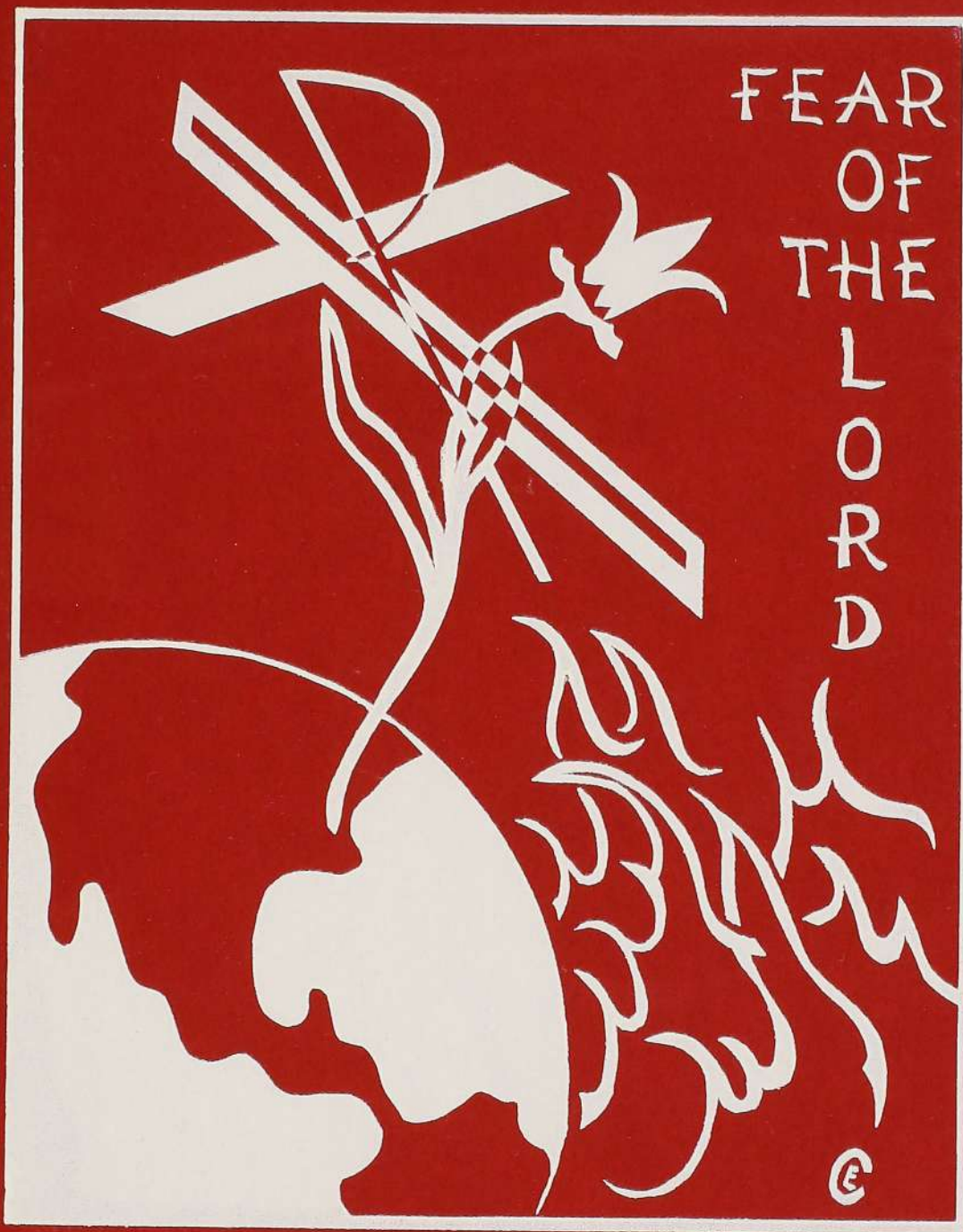

ENTS:

Vanet  
Weitman



**INTER-COLLEGIATE PRESS**

Publishers - Cover Manufacturers - Book Binders

FACTORY - HOME OFFICE  
Kansas City