



*Fontbonne*

1949











*The*

*1949*

*Fontbonne*

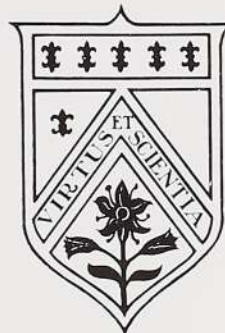

*Jubilee*

*Edition*

FONTBONNE LIBRARY

FONTBONNE COLLEGE  
SAINT LOUIS, MISSOURI





## *Dedication*

To the women who in 1923  
were Fontbonne's first students.

To the women who until 1949  
have continued to fill its classrooms.

## *The 1949 Staff*

POLLY COLEMAN, Editor

MARY JANE O'BRIEN, Photography

PEGGY MURPHY, Photography

MARYLEE BYRNES, Features

LOUISE BENZ, Advertising

KATHERINE SIROMAS, Business









## *Twenty-Five Years Ago*

the physical plant of Fontbonne was one building stretching about this tower clock.

## *Today*

there are Ryan, Fine Arts, Science, Medaille, the gymnasium, the cafeteria, and the power plant.





RYAN HALL





FINE ARTS BUILDING



CAFETERIA







# Past Presidents

Mother Mary Irene O'Hara  
C. S. J.  
A. M.  
1925-1928

Mother Mary Palma McGrath  
C. S. J.  
A. B.  
1928-1935

Mother Joseph Aloysius Geissert  
C. S. J.  
A. M.  
1935-1941

Mother Mary Pius Newman  
C. S. J.  
Ph. D.  
1941-1942

Mother Mary Berenice O'Neill  
C. S. J.  
Ph. D.  
1942-1948





## *President*

Mother Mary Marcella Casey, the sixth president of Fontbonne College, assumed her duties on August 15, 1948. She had acted as principal of St. Joseph's Academy through the years 1940-1947. Previously Mother Marcella had served as president of St. Teresa's College in Kansas City, Missouri, from 1933 through 1939.



MOTHER MARY MARCELLA CASEY, C. S. J., A. M.

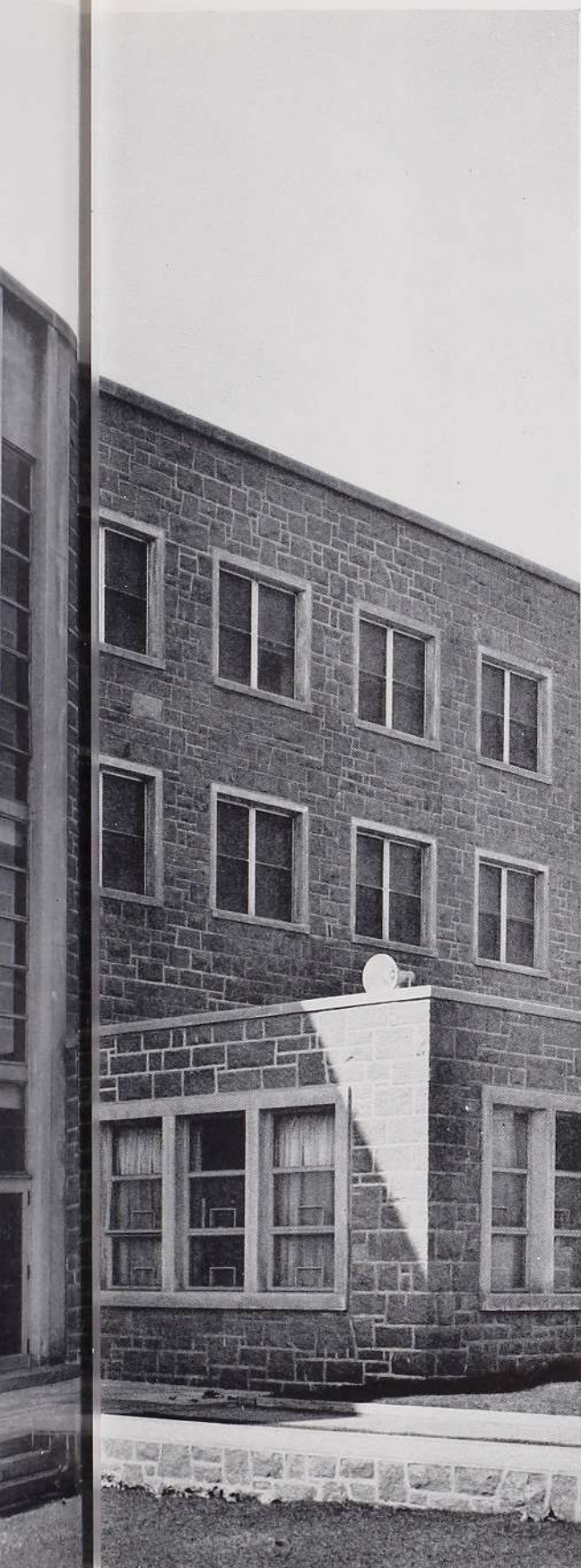

MEDAILLE HALL





*Then*

*and*

*Classes*



rd

Now





# Faculty

## ADMINISTRATION

Sister Joseph Aloysius Geissert, Dean  
Sister Susanne Marie Vachon, Registrar  
Sister Mary Hilda Lorsbach, Bursar  
Mary Isabel Winslow, Director of Personnel  
Nan Shallcross Clemens, Librarian  
Sister Mary Ermen Greene, Assistant Librarian  
Teresa Helen Hafertepe, Field Secretary

## DEPARTMENT OF RELIGION

Reverend Bernard J. Bak  
Reverend Thomas Cozzens  
Reverend Walter John Galus  
Reverend John A. Hensgen  
Reverend Leo J. Ohleyer

## DEPARTMENT OF NATURAL SCIENCE

Theresa M. Carmody  
Sister Helen Joseph Coerver  
Sister Agnes Joseph Donovan  
Sister Rose Genevieve Downs  
Sister M. Teresine Lewis  
Sister Catherine De Ricci Ostermann  
Sister Mary Martha Scott  
Sister M. Marguerite Sheeley  
Gwynette C. Willis

## DEPARTMENT OF SOCIAL SCIENCES

Sister Rita Marie Bushman  
Charles Fay  
Sister M. Eleanor Nash  
Sister Mary Pius Neenan  
Sister Mary Alfred Noble  
Sister Anastasia Scharfenberger  
William Edward Van Taay

## DEPARTMENT OF HUMANITIES

James J. Ball  
Sister John Joseph Bezdek  
Sister M. Gabriel Campbell  
Sister Bernard Joseph Dunne  
Sister Mary Annetta Flynn  
Sister Mary Berchmans Fournier  
Sister Mary Antone Gaydos  
Francis W. Kinkel  
Sister Mary Victorine Klein  
Sister Mary Loretta Langendorf  
Sister Anne Catherine McDonald  
Sister Teresa Mary McKeough  
Carlo Marselli  
Belle Marie Mullins  
Doyne Christine Neal  
Sister Mary Clarita Schweitzer  
James W. Temple  
Sister Mary Edwina Tobin  
Sister Mary Gertrude Tracy  
Frances P. Troemel  
Sister Rose Louis Wright



# Honors

## *Alumnae Hood:*

Harriet Koutsoumpas

## *Summa Cum Laude:*

Mary Therese Schumacher

## *Cum Laude:*

Rosemary Burke

Harriet Koutsoumpas

Mary McManus

Marjorie Maertz

Mary Ellen Roetto

Mary Louise Streit

## *Delta Epsilon Sigma:*

Louise Bernice Benz

Margaret Ann Kingston

Rosemary Leahey

Mary Jeanne Reedy

## *Kappa Gamma Pi:*

Gloria Jean Monnig

Mary Ellen Roetto

Mary Therese Schumacher

Mary Louise Streit

## *Phi Beta Chi Awards:*

Biology: Jeanne Priest

Chemistry: Angeline Bolesina





"Little Lulu" . . . always active . . . Candlelight  
 . . . symphonies . . . mischievous . . . analytical  
 mind . . . "Stardust."

"Peg" . . . interested listener . . . cheerful . . .  
 cheeseburger—no onions . . . luminous eyes.



*Peggy Cecilia Dolan*

St. Louis, Missouri

Bachelor of Science

Major: Sociology

Minor: Physical Education



*Louise Bernice Benz*

St. Louis, Missouri

Bachelor of Science

Major: Economics

Minors: Psychology, Philosophy



*Mary Louise Streit*

Richmond Heights, Missouri

Bachelor of Science

Major: Biology

Minors: Chemistry, Philosophy

*Mary Jeanne Reedy*

St. Louis, Missouri

Bachelor of Science

Major: Biology

Minors: Chemistry, Philosophy



"Lou" . . . definite and determined . . . piano  
. . . biology lab . . . industrious . . . basketball.

"Reedy" . . . attractive . . . serious . . . N. F. C.  
C. S. . . . Rolla . . . the profile . . . basketball.







Unassuming . . . COOPERATIVE . . . ready, willing, and able . . . droll humor . . . good conversationalist . . . posters . . . understanding.

Personality plus . . . "Listen, Girl" . . . affable . . . argyle socks . . . be-bop.



*Rosemary Leahey*

St. Louis, Missouri

Bachelor of Science

Major: Economics

Minors: Psychology, Philosophy



*Lucille Howard Brantley*

St. Louis, Missouri

Bachelor of Science

Major: Home Economics

Minors: Philosophy, Science



## Mary McManus

Atlanta, Georgia

Bachelor of Science

Major: Chemistry

Minors: Biology, Philosophy

## Mary Naxera

Louisiana, Missouri

Bachelor of Science

Major: Dietetics

Minors: Science, Philosophy



"Mac" . . . hay rides, sleigh rides . . . rice and  
gravy . . . spring . . . Southern charm . . . sports  
clothes.

"Ma Ma" . . . mischievous . . . playing solitaire  
. . . banana ice cream . . . shoes . . . domestic  
. . . ornamenting Parkmoor.







Lively . . . suits . . . the needle . . . short hair-cuts . . . facetious . . . carefree.

"Rose" . . . naive . . . natural . . . sweet music . . . argyle socks . . . starry-eyed.



*Marilyn Haley*

Webster Groves, Missouri

Bachelor of Science

Major: Dietetics

Minors: Science, Philosophy



*Rosemary Burke*

St. Louis, Missouri

Bachelor of Science

Major: Dietetics

Minors: Science, Philosophy



*Patricia Jean Meyer*

St. Louis, Missouri

Bachelor of Science

Major: Dietetics

Minors: Science, Philosophy

*Gloria Jean Monnig*

St. Louis, Missouri

Bachelor of Science

Major: Dietetics

Minors: Science, Philosophy



Winning smile . . . generous . . . likeable . . .  
deliberate . . . always helpful . . . light opera  
. . . apples . . . ice skating . . . poise.

"Pat" . . . cute . . . handy with a slicer . . .  
reading . . . speedy . . . "Scheherezade" . . .  
Aphrodesia perfume . . . photographers' aid.







"Tootsie" . . . witty . . . wise . . . active . . .  
practical joker . . . conscientious . . . diligent.

"Bernie" . . . friendly . . . frank and earnest . . .  
knitting . . . bridge . . . orchids . . . new Chevvie  
. . . C. B. C. ring.



*Mary Therese Schumacher*

St. Louis, Missouri

Bachelor of Science

Major: Dietetics

Minors: Science, Philosophy



*Bernadine Norine Thien*

St. Louis, Missouri

Bachelor of Science

Major: Dietetics

Minors: Science, Philosophy



## Patricia Mitchell

St. Louis, Missouri

Bachelor of Science

Major: Physical Education

Minors: Biology, Education

## Marjorie Benbow Burchfiel

San Antonio, Texas

Bachelor of Arts

Major: English

Minors: Humanities, Philosophy



"Pat" . . . blond . . . serene . . . F. A. A. . .  
Flyers . . . friendly . . . considerate.

"Margie" . . . quiet . . . horseback riding . . .  
efficient . . . English Lit.





"Cleo" . . . good sport . . . basketball . . . determined . . . St. Thomas . . . chemistry . . . whole-heartedness.

"Marge" . . . kind . . . the Sphinx . . . coffee in the cafe . . . Bernanos . . . in a way yes and in a way no.



*Marjorie Ann Maertz*

Atlanta, Georgia

Bachelor of Science

Major: Chemistry

Minors: Philosophy, Mathematics,  
French



*Harriet Cleo Koutsoumpas*

St. Louis, Missouri

Bachelor of Science

Major: Chemistry

Minors: Mathematics, Philosophy



*Jeresita Elena Loyola*

Penuelas, Puerto Rico

Bachelor of Science

Major: Sociology

Minors: Philosophy, Spanish

*Mary Ellen Roetto*

Monett, Missouri

Bachelor of Science

Major: Economics

Minors: Mathematics, Education



"Tere" . . . personality . . . siesta . . . samba  
. . . well-liked . . . American ways.

Smiles . . . I. R. C. . . . ambitious . . . well-  
informed . . . photogenic . . . amicable.







"Marge" . . . sincere . . . "Sentimental Journey"  
 . . . basketball . . . redheads . . . "White Steed."

"Rhett" . . . dancing eyes . . . effervescent . . .  
 gardenias . . . walking in the rain . . . straight  
 skirts . . . Footlights Club . . . the U.



*Mary Loretta Finazzo*

St. Louis, Missouri

Bachelor of Arts

Major: Dramatic Art

Minors: English, Education



*Margaret Ann Tuberty*

St. Louis, Missouri

Bachelor of Arts

Major: Dramatic Art

Minors: Philosophy, Education



*Dorothy Jane Henschke*

Webster Groves, Missouri

Withdrew because of illness

*Margaret Mary DuBois*

Brentwood, Missouri

Bachelor of Science

Major: Mathematics

Minors: Physical Education, Education



"Margie" . . . hair bows . . . generous . . . education . . . duplicate dates . . . peddle pushers . . . gym classes . . . boys' rings.







"Stasi" . . . tall and willowy . . . casual walk . . . letters from Jack . . . conscientious . . . trains to Kansas City . . . imitations of students and faculty . . . gift of speech.

"Chicken" . . . easy-going . . . dry humor . . . dreamy eyes . . . good-natured.



*Dorothy Florence Daly*

Fort Smith, Arkansas

Bachelor of Arts

Major: Psychology

Minors: French, Philosophy



*Marie Louise Stasi*

Kansas City, Missouri

Bachelor of Arts

Major: History

Minors: French, Sociology



*Eulalia Mary Springman*

Alton, Illinois

Bachelor of Science

Major: Home Economics

Minors: Philosophy, Science

*Therese Marie Fischer*

Alton, Illinois

Bachelor of Science

Major: Home Economics

Minors: Psychology, Science



"Lala" . . . true friend . . . winning smile . . . twinkling eyes . . . cooperative . . . "All the Things You Are" . . . long walks.

"Trese" . . . vivacious . . . domestic . . . likeable . . . dimples . . . cooperative . . . jewelry . . . French fried onions.







Blue Plymouth . . . always active . . . bridge . . .  
shuttle car . . . piano . . . choir . . . definite ideas.

"Mari" . . . leadership . . . efficient . . . charm  
and vitality . . . N. S. A. . . . journalism . . . tele-  
vision star . . . good conversationalist and orator.



*Jane Claire Tracy*

Clayton, Missouri

Bachelor of Science

Major: Dietetics

Minors: Science, Philosophy



*Margaret Ann Kingston*

St. Louis, Missouri

Bachelor of Arts

Major: Psychology

Minors: Journalism, Philosophy



*Marceline Ann Guelker*

St. Louis, Missouri

Bachelor of Music

Major: Music Theory

Minors: Piano, Psychology

*Ann Graupner*

St. Louis, Missouri

Bachelor of Science

Major: Biology

Minors: Chemistry, Philosophy



"Annie" . . . brown orchids . . . retiring . . .  
"Warsaw Concerto" . . . satirist . . . chic.

"Marcy" . . . friendly . . . conscientious . . .  
piano wizard . . . "Kitten on the Keys" . . . un-  
pretentious . . . dancer . . . dark eyes . . .  
romanticist.





# Juniors

Left to right: B. Roer, M. Bachman, B. Quick, B. Nollar,  
L. Hough, J. Kronsbein.



Front row: E. Junkin, D. Gowan, P. Ware, J. Hay.  
Back row: V. McGrath, N. Lanza, P. Fitterer.



Left to right: M. Jennings, M. Veidt, P. Murphy, R. Stapenhorst,  
M. O'Brien, P. Coleman.



Left to right: T. Reid, B. Beffa, S. DeLisle, J. Dettenwanger,  
J. Molumby.



# Juniors

Seated: P. Hergenrother, G. Wand.  
Standing: J. McCartney, P. Delabar, D. Schelly, R. Sheridan,  
M. Graff.



Front row: M. Carey, M. Zeis, R. Hillis, Z. Prost.  
Back row: M. Vogt, J. Prost, H. Prost, M. Reiser.



Left to right: M. L. Lenneman, P. French, G. Alfert, K. Bocklage,  
M. Byrnes, J. Monnig.



Left to right: H. Cataldi, G. Alexander, J. Ferrario, E. Murrill.



# Sophomores

Front row: D. Hogan, B. Meyer, S. Kernell, F. Foster.  
Back row: D. Ryan, R. Toeppen, J. Rabe, M. Beckman.



Left to right: M. A. Pierce, D. Garcia, N. Carter, A. Murphy,  
V. O'Brien, A. Marklin.



Left to right: A. Blandina, J. Smith, D. Charlier, J. Wilkerson,  
B. Baerveldt, A. Klausner, M. Bocklage, F. Cignetti.



Front row: S. Whyte, M. J. Mohan, L. Feldhaus, E. Zimmerman,  
B. Elfert.  
Back row: S. Kohner, M. J. Massucci, S. Reilly.



## Sophomores

Front row: D. Hickey, P. Flynn, D. Lanning.  
Back row: P. Hayes, B. Deiters, N. Costello, J. Wiss.



Front row: M. Steins, J. Leritz, P. Thompson, M. Miller.  
Back row: J. Steffen, R. Lawlor, D. Liston, J. M. Gratiaa, J. Heineck, J. Keough.



Left to right: J. Roeper, B. Roehring, P. Murphy, M. Seever,  
J. Greener, V. Graeff, J. Hilker.



Left to right: N. Duerr, E. Campion, M. J. Smith, H. Markey.



# Freshmen

Front row: P. Lorenz, J. Houlihan, T. Lyons.  
Back row: J. Maschmann, C. Young, R. Coff, R. O'Neill.



Left to right: J. Mattingly, D. Pyle, J. Teter, B. Japp, J. Priest,  
J. Carr, M. Baumann, I. Donohoe.



Left to right: J. Mitchelette, E. Pape, B. Breen, J. Weis,  
L. Baird, B. May.



Left to right: M. Van Oss, C. Schmelig, M. A. Russell,  
M. C. Nolan, R. Archangel, B. J. Myers, J. Abell.



# Freshmen

Left to right: J. Mitchelette, J. Anderson, C. Burke, G. Rosner, V. Kendall, J. Haley, T. Hartigan.



Left to right: J. Heade, P. Paulus, J. Bothe, M. J. Krekeler, M. E. Graham.



Left to right: A. Eveld, P. Hogan, A. Crean, M. Austin, M. Welch.



Left to right: A. Chamblin, R. Aid, E. Calloway, C. Shelly, B. Callahan, M. L. Curotto, G. Landy.



# Freshmen

Left to right: J. Caimi, J. Koch, D. Muller, A. Boland,  
A. Bolesina, P. Rivera, D. Bailey.



Left to right: A. Scott, S. Damhorst, V. Bland, A. Robey,  
B. Votzmeier.



Sitting: D. Katz, M. Dean, C. Glader.  
Standing: B. Miller, H. McEvoy, B. Daves.



Left to right: S. Wilson, M. Stein, M. Milligan, N. Purtell,  
S. Emge.



# Freshmen

Left to right: J. Reid, S. Smith, R. Raupp, D. Costello,  
A. Eckstein.

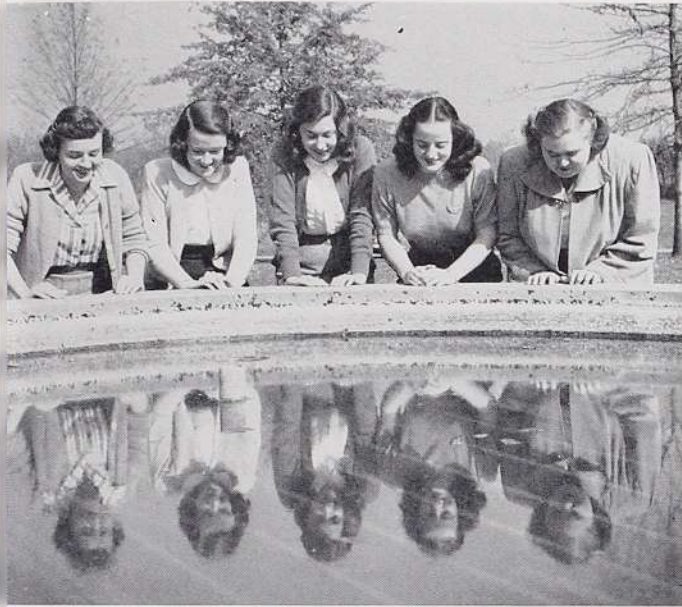

Sitting: N. Robertson, J. Rechten.  
Standing: J. Kane, L. Hottfelder, M. A. Voshardt, B. Sullivan.



Left to right: R. Scotti, M. Williams, B. Flynn, P. Trapp,  
I. Peil.



Left to right: M. Schindler, M. McDonald, C. Fiedler, M. Ford,  
B. Jutz, C. Miceli.





*Then*

*and*

*Clubs*



rd

Now





## *Las Españolas*



## *Die Deutsche Studenten Verbindung*



## *Le Cercle Français*



These language clubs provide imagined trips to Paris, Madrid, and Frankfurt-am-Main; songfests; and snack parties.



## *Sigma Beta Mu*

Some sing, some play. Everybody gets into the act though; consequently, the noon recitals and the annual voice recital.



## *Glee Club*

Snapped just before a rehearsal of the Sacred Concert presented on Palm Sunday. Earlier in the year there was Friml's "The Firefly."







## *Font Newsletter Staff*

The industrious group that gave Fontbonne its first weekly.

## *Fontbonne Staff*

One purpose: to produce a first-rate book of memories.



## *Student Council*

The officers who among other successes  
obtained all-day smoking privileges.



The governing body of the school interested in  
the rights, duties, and welfare of the students.





## *Legion of Mary*

Our Lady of Fontbonne  
Praesidium



## *Catholic Students' Mission Crusade*



## *Legion of Mary*

Our Lady of Good Counsel  
Praesidium



Fontbonne legionnaires—closer imitators of Mary.

It was tag day for the C. S. M. C.



## *The Sodality*

The officers who planned the Christmas party, the baskets of food for the needy, and May Day.



Reciting the Act of Consecration to the Blessed Mother while being received into the Sodality.







## *Fontbonne Athletic Association*

F. A. A. members all entangled in their preparations for the Penny Circus.

## *Red Cross Unit*

The only collegiate unit in the St. Louis area to canvass for the Red Cross in 1949.



## Pep Club

Rehearsing for "Gaslight Gaieties." But there were also pep rallies and loud cheering sections at the basketball games.



## Varsity Basketball Team

These are the girls who represented the purple and gold of Fontbonne on the hardwoods. Record for the season: Won 6, lost 4.







## Footlights Club

With grease paint and eyebrow pencil this group prepares to bring the theater to Fontbonne.

## Delta Phi

Members of the Art Club hard at work preparing hammered trays, wood cuts, and decorated linens for their big event of the year—the Art Bazaar.



## Phi Beta Chi

Members prepare a yearly science open house. Off campus they are active boosters of the Missouri Academy of Science.



## Home Economics Club

The future home-makers, dietitians, and dress-designers of America.







## *Resident Students' Association*

Photographed at their annual Christmas dinner.

## *Student Activities Council*

Composed of the presidents of the various organizations on the campus, this council arranged the calendar of club events and meetings.



## *International Relations Club*

Having dinner at Conrad's Cupboard. There were other dinners though because this group believes in mixing business with eating.







*Then*

*and*

*Activities*

---

---



rd

*Now*





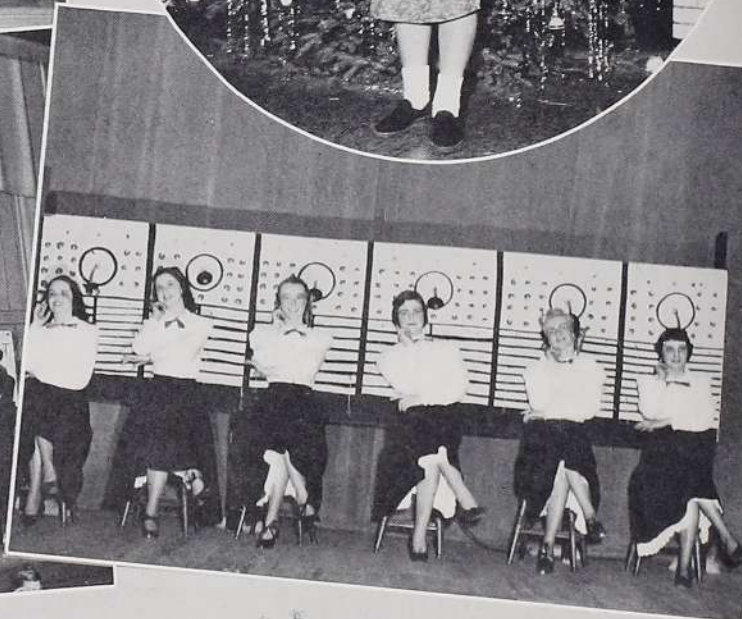

Looks like Santa's telling a good one . . . Mystic Mari . . . No business like show business.  
Jo's Christmas song . . . Helen giving out in "The Firefly" . . . "Hello, my honey."



Down to Carondelet . . . Look, Ma, I'm dancing . . . Fontbonne backs the Bills.  
 I'll be home for Christmas . . . The winners . . . A windy night in December.

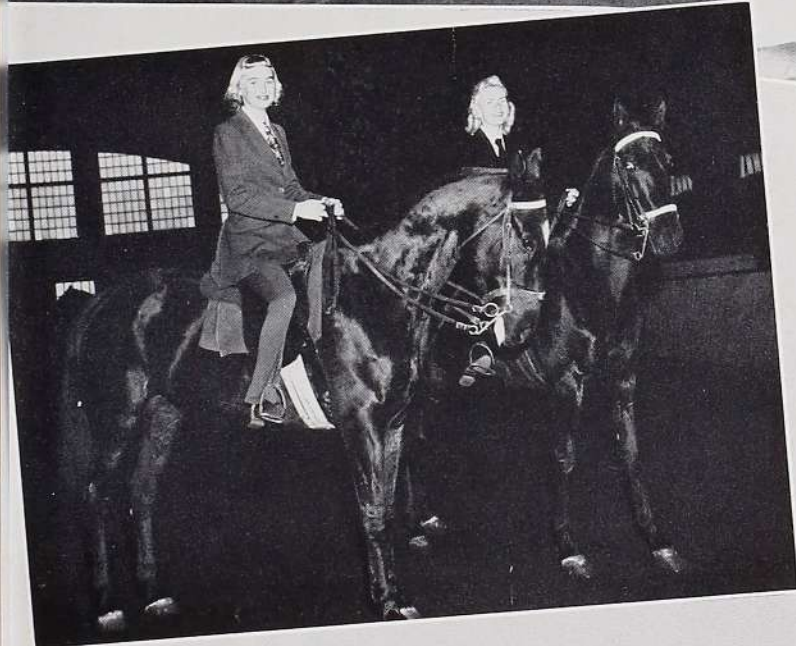





Aren't they cute? . . . Seumas . . . We're on our way.  
Key day—at last . . . The coming of the green . . . Silence.



Time out . . . The Queen . . . Who's the Queen?

I. G. T., Parks, Fontbonne . . . Bring flowers of the fairest . . . Dance that opened Medaille.







The promenade . . . The welcome mat . . . Service with a smile.  
Coming home . . . Look at the birdie . . . Chow time.



# *Alta Zuast*

Presents

Fontbonne's Most Attractive Graduate of 1949

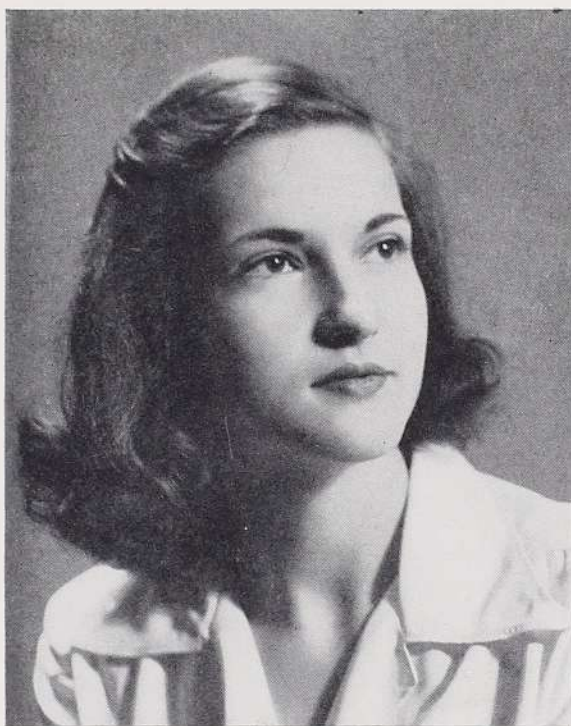

LOUISE BERNICE BENZ



## *Alumnae Sponsors*

Fontbonne Alumnae Association

Mrs. Arthur F. Erdelen, '27

Jule M. Kirk, '27

Mrs. J. Russell Dye, '28

Lenadore Bass Summer, '28

Mrs. Donald Gunn, '29

Mrs. Russe T. Niemeier, '31

Yvonne Steinbiss Cumming, '34

Mrs. Mark Goodson, '36

Mrs. Paul Fleming, '38

Angela M. Hannagan, '40

Mrs. Guy G. Norcini, '41

Dorothy E. Baumstark, '41

Margaret Springman, '47

## *Alumnae Patrons*

Adelyn Cavagnaro, '27

Mrs. Elizabeth M. Robben, '27

Mrs. Fabian J. Burke, '29

Mrs. James F. Casey, '30

Mrs. Peter H. Feggan, '30

Vita J. Viviano, '30

Eleanora A. Baer, '31

Mrs. Francis C. Flynn, '31

Mrs. Marshall F. Mueller, '31

Mrs. E. D. Tenaglia, '31

Katherine Anson McKenzie, '32

Mrs. E. J. Nonnenkamp, '33

Margaret Sleater, '33

Margaret Barth Corrigan, '34

Mrs. William Rodiek, '34

Madeline Perkinson Sausville, '34

Mrs. J. Tighe, '34

Helen Marie Coleman, '35

Elma Colgan, '35

Virginia Cunningham, '35

Virginia O'Hearn Coates, '36

Ann Muschong Richter, '36

Catherine Esser, '37

Mrs. Kenneth H. Grant, '37

Mrs. Joseph P. Holloran, '37

Mrs. Edward J. Kallagher, '37

Jane McLaughlin, '37

Ann M. O'Connell, '37



## *Alumnae Patrons*

- Mrs. Arthur G. Wedler, '37  
Mary Elizabeth Haider Flynn, '38  
Mrs. E. Spencer Stocker, '38  
Virginia Miller Studley, '38  
Mrs. Joseph Bauers, '39  
Kay Flynt Durr, '39  
Mrs. E. E. Hurd, '39  
Virginia Mackey, '39  
Norma Doyle Maney, '39  
Karleen Hartman Reel, '39  
Mrs. Richard P. Fahey, '40  
Rose Marie Brueggemann Geoghegan, '40  
Mrs. W. H. Perkinson, Jr., '41  
Mrs. Richard H. Sievers, '41  
Aleen B. Block, '42  
Loraine Flynt, '42  
Jane Marie Simon, '42  
Mrs. H. A. Wellington, Jr., '42  
Marie Sansone Zuccherro, '42  
Yvonne Corna Balls, '43  
Frances Dlugon, '43  
Margaret Leahy, '43  
Audrey Naumann, '43  
Mrs. Ann Mapel Speck, '43  
Dorothy Graf Girard, '44  
Marilynn Ann McAteer, '44  
Mrs. James B. Poettgen, '44  
Rosejoan Kisling, '45  
Mary Kramolowsky, '45  
Henrietta Binder Osterholt, '45  
Betty Reid, '45  
Mary Lu Reid, '45  
Mrs. Jos. A. Sheehan, Jr., '45  
Jane Buri, '46  
Margaret E. Deck, '46  
Louise d'Avignon Fairchild, '46  
Marie Boedges, '47  
Mary Margaret Carroll, '47  
Patricia A. Duerr, '47  
Joan Goostree, '47  
Frances Hoffman, '47  
Anne Kramolowsky, '47  
Mrs. Richard K. Mersman, Jr., '47  
Mrs. G. A. Naert, '47  
Ritarose Nagle, '47  
Annette Nahmensen, '47  
Rosemary Alice Ryan, '47  
Margaret Shelton, '47  
Mary Speckart, '47  
Lorraine Camper, '48  
Theodora Holbrook, '48  
Helen Holmberg, '48  
Mary Margaret McCalpin, '48  
Doris Marie McWilliams, '48  
Sidonia Michelson, '48  
Thelma Munkres, '48  
Katherine Marie Owen, '48  
Clara Pechman, '48  
Elaine Vande Walle, '48



## *Sponsors*

Dr. and Mrs. F. H. Aid  
Mr. and Mrs. Harry Baerveldt  
Dr. and Mrs. Charles H. Baumann  
Mr. and Mrs. Joseph H. Benz  
Mr. and Mrs. George D. Brantley  
Mr. and Mrs. E. G. Burchfiel, Jr.  
Marjorie Burchfiel  
Mr. and Mrs. M. Caimi  
Mr. and Mrs. Pete Cignetti  
Mr. and Mrs. D. F. Coleman  
Mrs. Tom Daly  
Mr. and Mrs. E. A. Damhorst  
Mr. and Mrs. Charles Dettenwanger  
Mrs. Edgar C. Duerr  
Lawrence H. Fiedler  
Mr. and Mrs. George B. Finazzo  
Mr. and Mrs. C. C. Fischer  
Mr. and Mrs. Clarence J. Fitterer  
Fontbonne Glee Club  
Mr. and Mrs. Frank J. Foster  
Mr. and Mrs. Charles C. French  
John Wm. Gowan  
Mr. and Mrs. Milton A. Graham  
Mr. and Mrs. Melbourne M. Greener  
Mr. and Mrs. Jos. D. Heade  
Mr. and Mrs. John J. Henschke  
Mr. and Mrs. Frank Hergenrother  
Mr. and Mrs. James Bell Higgins  
Mr. and Mrs. Jos. P. Houlihan  
Marilyn Lee Hummert  
Mr. and Mrs. Leonard Japp  
Dr. and Mrs. Wm. V. Koutsoumpas  
F. X. Krekeler Family  
Mr. and Mrs. V. F. Lanza  
M. J. Lawlor  
Mr. and Mrs. Robert F. Lyons  
Mr. and Mrs. John F. Maertz and Mary Alice  
Mr. and Mrs. James L. Miller  
Mr. and Mrs. Robt. F. Mitchell  
Mr. and Mrs. Joseph S. Mitchellette  
Mr. and Mrs. Frank Molumby  
Mary Joy Molumby  
Mr. and Mrs. John B. Mennig  
Mr. and Mrs. Herman Muller  
Mr. Fred Naxera, Jr.  
Mr. and Mrs. John P. Prost  
Mr. and Mrs. G. E. Quick  
Mr. and Mrs. Wm. A. Reedy  
Mr. and Mrs. Adolph H. Rosenberg  
Mr. and Mrs. N. J. Schmelig  
Mr. and Mrs. Foss Smith  
Mr. and Mrs. Lloyd T. Smith  
Mr. and Mrs. H. J. Stapenhorst  
Mr. and Mrs. George O. Streit  
Mr. and Mrs. Sim C. Tracy  
Mr. and Mrs. John Van Oss  
Mr. and Mrs. Albert Votzmeier  
Mr. and Mrs. W. G. Weis



## *Patrons*

Ginnie Alexander  
Mr. and Mrs. B. C. Alfert  
Mr. and Mrs. Harold Anderson  
Mrs. Anna Bachmann  
Miss Betty Baerveldt  
Mrs. Margaret Baird  
Tracy Beckett  
Betty Jane Beffa  
Louise B. Benz  
Mr. and Mrs. William M. Bland  
Miss Lucille H. Brantley  
Mr. and Mrs. John Burke  
Miss Rosemary Burke  
Mr. and Mrs. S. J. Callahan  
Lt. Col. and Mrs. Charles W. Davis  
Mr. and Mrs. E. L. Eckstein  
Mr. and Mrs. John Faust  
Mr. and Mrs. A. J. Feldhaus  
Mr. and Mrs. Joseph W. Guelker  
C. D. Hillis Family  
Mr. and Mrs. Jos. Hotfelder  
Mr. and Mrs. W. B. Jennings  
Charles E. Jutz  
Mrs. M. B. Kirk  
Mrs. Matthew R. Leahey  
Mr. and Mrs. John J. McManus  
Mrs. E. F. Manewal  
Mr. and Mrs. George Marklin  
Mr. and Mrs. H. J. Maschmann  
Natalie May

Mr. and Mrs. Wm. C. Murphy  
Mrs. Phillip C. Myer  
Mrs. J. M. Needham  
Mrs. P. F. Nollar  
Mr. and Mrs. Karl Pape  
Jacob J. Peil  
Mary Jeanne Reedy  
Mrs. J. Stoddard Robertson  
Mr. and Mrs. Leonard Robey  
Betty Roer  
Mr. and Mrs. H. H. Roer  
Mr. and Mrs. B. J. Schumacher  
Mary Schumacher  
Miss Anna P. Siromas  
Miss Katherine P. Siromas  
Eulalia Springman  
Mary Louise Streit  
Mrs. Will Teter  
Mr. and Mrs. Bernard A. Thien  
Mr. and Mrs. G. Toeppen  
Rosemary Toeppen  
Jane Claire Tracy  
Mr. and Mrs. E. A. Trapp  
Mr. and Mrs. H. A. Ware  
Mr. and Mrs. J. A. Wilkerson  
Dr. and Mrs. N. A. Young  
Mr. and Mrs. Frank Zeis  
Mrs. T. H. Zenz  
Mr. and Mrs. P. M. Zimmermann



# Maurer-Beffa Realty Company, Inc.

*Realtors*

*Real Estate, Insurance and Rentals, Loans*

2311 SOUTH KINGSHIGHWAY

PROSPECT 3616

*By a Friend*

*of*

FONTBONNE

*Sincere Best Wishes*

*to the*

*Graduates and Student Body of  
Fontbonne*

Dr. Wm. E. Van Taay  
J. J. "Red" Carrol, '04

*Compliments  
of*

ROBBINS JEWELRY  
CO.

324 ARCADE BLDG.  
EIGHTH AND OLIVE  
ST. LOUIS, MO.

*Compliments of*

THE  
HOUSE OF EARL  
RESTAURANT

7816 FORSYTH

BEST WISHES

*of*

FONTBONNE COLLEGE  
MOTHERS' CLUB



*Compliments of*

Merchants Loan & Finance Co.

*Automobile and Collateral Loans*

SEVENTH AND PINE : 215 FULLERTON BLDG.

CHESTNUT 0350

AL. J. HAEMERLE, Sec'y.

ALLEN BROZ, Loan Officer

---

DOLAN CO., REALTORS

6401 MANCHESTER

HILAND 2610

*Have You Seen Our Photo Listings?*

---

CLARK MOTOR CO.

27 SOUTH MERAMEC : CLAYTON, MO.

PARKVIEW 2686

*Your Dodge-Plymouth Dealer in Clayton*



# DEMPSEY-TEGELER & CO.

## INVESTMENT SECURITIES

*Specialists in Institutional Bonds*

### MEMBERS

New York Stock Exchange      Chicago Stock Exchange  
New York Curb Exchange (Assoc.)      Los Angeles Stock Exchange  
St. Louis Stock Exchange

407 NORTH EIGHTH STREET

ST. LOUIS, MISSOURI

GARFIELD 0727

*Compliments*

*of*

TOWN HALL

6736

CLAYTON ROAD

## BADER'S

*Art and Drawing Materials  
Sign Writing and Display Materials  
Cameras and Photo Supplies*

Phone, GARfield 2870  
1102 Locust Street : St. Louis 1, Mo.

## KALETTA

Statuary & Church Goods  
Co.

3713-21 California Ave.  
St. Louis, Mo.  
*Statuary—Altars—Church Goods  
Religious Articles*

PROSPECT 1131



*Best Wishes*

*on Your*

SILVER JUBILEE

THE SENIORS

*The*

*Varsity Shop*

Hess &  
Culbertson  
Jewelry  
Co.

OLIVE AT NINTH  
CHESTNUT 8060

Success to the Graduates of 1949

Hacker & Graupner

*Real Estate*

6212 West Florissant

COlfax 8888



*Party Equipment and Sick Room  
Supplies*

3422 Lindell Blvd.  
NEwstead 1918



For Part-Time Employment This Summer . . . !

STATISTICAL HAS PART-TIME JOBS  
FOR TYPISTS, COMPTOMETER  
OPERATORS AND CLERICAL WORKERS

*Tabulating . Calculating . Typing . Market Research  
Tabulating*

Statistical Tabulating Co.

ARCADE BLDG., ST. LOUIS 1, MO.

Phone, CHESTNUT 5284

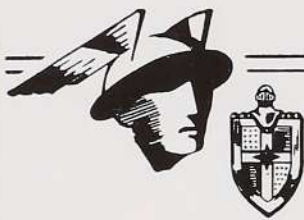

STEPHEN BURNS INC.

*Lincoln-Mercury*  
SALES AND SERVICE  
7701 MANCHESTER • MAPLEWOOD  
HI land 2032

ST. JOSEPH'S ACADEMY

FONTBONNE

*A Catholic High School for Girls*

SISTERS OF ST. JOSEPH

WYDOWN and BIG BEND BOULEVARDS



"TOPS IN ST. LOUIS . . . !"

*Portraits by*

**Binder-Adelier Studio**

6552 CLAYTON ROAD

Hilland 8400

(Across from Christian Brothers College)

**Schumacher Hauling  
Co.**

*All Grades of Coal and Coke  
General Hauling*

4214 OREGON AVE.

LOCKHART 7744

## THE PARKMOOR

ALL-CREAM ICE CREAM

DELICIOUS SANDWICHES

*Covers and Binding*

*for the*

1949 FONTBONNE

*by*

**Becktold Company**

ST. LOUIS, MO.

**Shattinger Music Co.**

331-339 ARCADE BLDG.

Eighth and Olive Streets

ST. LOUIS, MO.

*Sheet Music*

*Mail Order Service*

MUSIC SELLERS SINCE 1876



MAIn 0874

MAIn 0874

Established 1865

JAMES MULLIGAN PRINTING  
AND PUBLISHING CO.

1808 WASHINGTON AVENUE

ST. LOUIS 3, MO.

PRINTING

LITHOGRAPHING

WIESE -  
BARNES  
PRINTING  
COMPANY

*High School and College  
Annuals*

2129 PINE STREET

CENTRAL 3669

Give Your Eyes

*The Special Care  
This Priceless Possession  
Deserves*

**Erker's**

610 OLIVE 518 NORTH GRAND

*Clayton Store*

Clayton Medical Bldg.

35 NORTH CENTRAL AVE.



1923-1924

1948-1949

*On Your Silver Jubilee*

WE SAY CONGRATULATIONS

*to the*

SISTERS OF SAINT JOSEPH,  
MEMBERS OF THE FACULTY, STUDENTS,  
AND ALL WHO CONTRIBUTED TO THESE  
25 SUCCESSFUL YEARS

FONTBONNE FATHERS' CLUB

*Compliments*

*of*

WILLIAM  
SAFRON  
BASTIAN  
BROS. CO.

NORDMAN  
PRINTING  
COMPANY

4210 CHIPPEWA

SIDNEY 3000



## RUBBER PRODUCTS CORP.

*Cork . Rubber . Asbestos and Composition Gaskets  
Belting . Hose . Packing . Rubber Specialties*

3144 OLIVE STREET

Phone, FRANKLIN 0818

ST. LOUIS 3, MO.

FLANDERS 2070

### Bob-White Cleaners

*Garments . Hats . Rugs . Drapes*

*Altering, Repairing, Relining, Storage*

3906 HEREFORD

### O'Gorman Mobilgas Service

Kingshighway at Oleatha

Northeast Corner

FLanders 9784

St. Louis 9, Mo.

## CENTRAL MARKET

FLanders 5220

5205 CHIPPEWA

St. Louis 9, Mo.

*Catering to Your Pastry Desires*



### ARMIN'S Pastry Shop

FLANDERS 1880

ARMIN SCHWARZ, JR.

5211 CHIPPEWA



JOHN NOOTER  
BOILER WORKS COMPANY

*Fabricators*  
*of*  
*Steel and Alloy Plate Products*  
*for*  
*Industry*

1400 SOUTH SECOND STREET  
ST. LOUIS 4, MO.



*Best Wishes*  
*to the*  
SENIORS  
*from*  
A FRIEND

---

*Compliments of*  
BOGGIANO BROS.  
Printing Co.  
JEfferson 0968  
2927 OLIVE STREET

MISSOURI  
STABLES  
Inc.

*Rental . Boarding . Training*

ADJACENT TO FOREST PARK

*Competent Riding Instructors*

ONLY INDOOR RIDING ARENA  
IN ST. LOUIS

*Saddle Horses Bought and  
Sold*

5200 BERTHOLD

STERling 2408

**Lawyers Title Company**  
*of*  
**Missouri**

712 CHESTNUT STREET

MAin 1175

ADOLPH C. KRAUS, President

*Complete Title Service*

*Including*

*Certificates of Title*

*Title Insurance*

*Escrow Services*

*Insured Disbursing of Construction  
Funds*

Phone, GARFIELD 6297

*Expert*

*Optometrists and Opticians*

Dr. George A. Winterer

Dr. Jerome A. Kippenberger

*Eyes Scientifically Examined and Glasses  
Made to Correct Defects of the Eye*

202 North Seventh (Near Pine)  
ST. LOUIS

*The Loveliest Fabrics are  
Here*

*Welek's*  
Since 1895

315 North Tenth Street

IT MAY BE TRITE BUT STILL IT'S TRUE  
TO SAY THAT WE'LL BE  
MISSING YOU

THE JUNIORS

---

*Compliments*

*of*

A FRIEND



# FONTBONNE COLLEGE

offers you

a Catholic college education with courses leading to  
the degree of Bachelor of Arts, Bachelor of Science,  
and Bachelor of Music in the following major fields:

## ART

CLASSICAL LANGUAGES

ENGLISH and JOURNALISM

MODERN LANGUAGES

## MUSIC

SPEECH and DRAMATIC ART

BIOLOGY and CHEMISTRY

GENERAL HOME ECONOMICS

CLOTHING and DRESS DESIGN

INTERIOR DECORATING

DIETETICS

## MATHEMATICS

PHYSICAL EDUCATION

ECONOMICS

BUSINESS

EDUCATION

## HISTORY and GOVERNMENT

PHILOSOPHY

PSYCHOLOGY

SOCIOLOGY

FAMILY

*A Catholic Institution for the  
Higher Education of Women*

*A Corporate College of  
St. Louis University*

*Fully Accredited by the North Central Association  
of Colleges and Secondary Schools*

FONTBONNE COLLEGE

ST. LOUIS 5, MISSOURI

*Conducted by the Sisters of St. Joseph of Carondelet*