

Horse shows

FONTBONNE ARCHIVES

The
22TH
ANNUAL

Fontbonne

HORSE SHOW



1955

APRIL 28-29-30

Cover Designed by Marian Hawkins

at *Missouri Stables Arena*

SPONSORED BY FONTBONNE-ST. JOSEPH HORSE SHOW ASSOCIATION

HAVE IT DELIVERED

. . . Call . . .

PEVELY
The Best Milk

ICE CREAM and DAIRY PRODUCTS



1001 South Grand Boulevard

PRospect 1-4400

Fontbonne - St. Joseph Spring Horse Show 1955

— OFFICIALS —

JUDGES

EQUITATION AND SADDLE HORSES

Mrs. Charles Crabtree
of
Louisville, Kentucky

HUNTERS AND JUMPERS

Col. R. B. Allison
of
Scott Air Force Base, Ill.

RING COMMITTEE

Mr. Fred Anheuser
Mr. Richard Kuehne
Mr. Fred Salomon, Jr.
Mr. Robert F. Mitchell

ENTRIES

Miss Joan Rich

PUBLICITY

Mrs. J. Russell Dye

ANNOUNCER

Mr. Walter Botkin

BUGLER

Mr. John M. Klein

MUSIC

Mr. Tom Terry

HORSE SHOW COMMITTEE

SHOW CHAIRMAN

Richard Kuehne

PRES., FATHERS CLUB

Thomas R. Lyons

SECRETARY & TREASURER

Arthur Voellinger

PROGRAM COMMITTEE

Sidney G. Holthaus, Chairman
W. F. Budde
D. J. Ferrestal
Clarence Grob
Joseph Gunther
Ed Hartnett
Robert Huffman
Frank Leber
Elmer Leiendecker
Fred L. Leysaht
T. J. McDermott

Herbert Mertz

Paul Messmore

Stephen Monte

R. T. O'Brien

Milton J. Ortball

A. L. Rohlfing

James C. Thompson

George Tynan

TROPHY COMMITTEE

Joseph Berglar, Chairman

Robert F. Mitchell

Gilbert T. Callicott

John F. Klohr

John Graff

Anthony Ribauda

G. A. Wiegers

TICKET CHAIRMAN

A. L. Clasquin

The Horse Show Committee reserves to itself the right to make any changes in the program it considers necessary for the improvement of the show, and the right to interpret all conditions and differences with regard thereto; and will be in full and absolute charge of all entries.

FONTBONNE COLLEGE and ST. JOSEPH'S ACADEMY will not be responsible for any property damage, loss, or injury to spectators or participants in the show. Each exhibitor will be responsible for any injury that may be occasioned to any person whatsoever by any horse owned or exhibited by him and shall indemnify the FONTBONNE HORSE SHOW ASSOCIATION against all claims or demands of any nature.

— DONORS OF RIBBONS —

Fontbonne - St. Joseph Mothers' Club and
Fontbonne - St. Joseph Fathers' Club
Citizens National Bank of Maplewood
Dr. Ralph Moore
E. J. Felke
Dr. Henry J. Ulrich
Mr. and Mrs. Jos. D. Heade
Eagle Stamp Co.
Dr. Earl Smith
Dr. Eugene J. Kohler
Dr. F. A. Strake
Dr. E. A. Smolik
J. O. Holtop

Dr. Leo B. Lundugan
Dr. G. A. Volk
Dr. H. J. Linders
Dr. Wm. A. Stephens
Loyd Boaz
Will Chamblin Studio
Dr. L. D. Cassidy
F. P. Viviano
Hulling's Cafeteria
Beck & Corbitt Co.
Mr. and Mrs. B. C. LaPlante
Allen Co., Inc.
Felters Co.

— SPONSORS —

James C. Thompson
Francis P. Lavin
Mr. and Mrs. T. A. Behan
Mr. and Mrs. Wm. F. Dierberg
John Joseph and Thelma L. Crowley
Mr. and Mrs. Art Britton

Mr. and Mrs. Jos. W. Lawrence
and Kathleen
Mr. and Mrs. Thomas H. Kelly and Peggy
Dr. and Mrs. Arthur Jeannet and Ann
Mr. and Mrs. H. W. Wefel
Mr. and Mrs. Milton J. Ortbal
Rauscher Chevrolet

Appreciation

We wish to extend our thanks and appreciation to all our advertisers, donors of trophies, ribbons, and patrons for their generous cooperation in making this Twenty-second Annual Horse Show a wonderful success, which will permit us to further the education of children who are unable to do so. It is efforts of this kind that make lives worth living and our country a great place to live. Again we say,

Thank you,

THE COMMITTEE

Program of Events

THURSDAY, APRIL 28, 1955

Class Number	Class
15	Beginning Jumpers
7	Open Warm-up Jumper
22	Open Equitation over 18 years
1	Three-gaited Saddle Horses under 15.2
21-b	Girls' Equitation, 15 to 18 years
	EXHIBITION
19-b	Girls' Equitation, 9 to 12 years
2	Three-gaited Saddle Horses over 15.2
20-b	Girls' Equitation, 12 to 15 years
27	Fontbonne College, Novice and Beginners Equitation
4	Five-gaited Saddle Horses
24	St. Joseph Academy Beginners Equitation
10	Working Hunter Open

FRIDAY, APRIL 29, 1955

11	Ladies' Working Hunter
21-a	Girls' Equitation, 15 to 18 years
16-b	Hunter Seat Equitation
20-a	Girls' Equitation, 12 to 15 years
26	St. Joseph Academy Advanced Equitation
	EXHIBITION
19-a	Girls' Equitation, 9 to 12 years
14	Hunter Hack
23	Boys' Equitation
29	Fontbonne College Advanced Equitation
17	Horsemanship, Saddle-horse Seat
25	St. Joseph Academy, Novice Equitation
8	Knock-down and Out

SATURDAY, APRIL 30, 1955

9	Jumper Stake
30-b	St. Joseph Academy Pairs
6	Pleasure Horses
31	Alumnae Class
16-a	Hunter Seat Advanced Equitation
18	Children's Equitation under 9 years
3	Three-gaited Saddle Horse Stake
30-a	Fontbonne College and St. Joseph Academy Pairs
	EXHIBITION
32	Open Equitation Championship
5	Five-gaited Saddle Horse Stake
33	Fontbonne-St. Joseph Championship
12	Working Hunter Stake

A MILLION DOLLAR FLAVOR



Edward G. Marsh

W. Roger Marsh

91 YEARS

1864 - 1955

CASE, THOMAS & MARSH
• *INSURANCE* •

220 NORTH FOURTH STREET



CHestnut 1-3113

THURSDAY, APRIL 28, 1955

CLASS No. 15

BEGINNING JUMPERS

Open to amateur riders of any age who have not won a blue ribbon over jumps prior to January 1, 1955. Any horse may be used, but only the horsemanship of the rider will be judged. To be shown over 3 foot jumps with wings.

No.	Horse	Owner	Rider
52	Entry.....	Otis Brown.....	Anne Forder
53	Entry.....	Otis Brown.....	Barbara Moore
39	Our Grey.....	Jinks Haigler.....	Jinks Haigler
40	No-Nox.....	Sharon Wright.....	Sharon Wright
45	Arizona.....	Carey Hager.....	Carey Hager
46	Seaworthy.....	Pat Luedde.....	Pat Luedde
47	Dorsey.....	Malinda Dunstan.....	Malinda Dunstan
48	Snorkel.....	Judy Hall.....	Judy Hall
49	Atomic.....	Susan Bowser.....	Susan Bowser
50	Bro-Geo.....	Sandy Shaefer.....	Sandy Shaefer
23	St. Nick.....	David Overbeck.....	David Overbeck
43	Blackbird.....	Mrs. Leo Lewis.....	Marjorie Thieme
55	Royal Bay - B.....	Judy Rathert.....	Judy Rathert
38	Big Impulse.....	Barbara Ann Thier.....	Barbara Ann Thier
51	Truman.....	Mrs. Henry Scherck.....	Ann Scherck

1st 2nd 3rd 4th 5th

*Trophy donated by Allhoff Brothers and T. F. Lynch
Presented by Mary Jo Bosch*

CLASS No. 7

OPEN WARM-UP JUMPER

To be shown twice around a course of four jumps at approximately 4'. To be judged under modified F. E. I. Rules.

No.	Horse	Owner	Rider
31	Birthday.....	Joan Hilmer.....	Joan Hilmer
32	Baby Jane.....	Otis Brown.....	Mary Mosby
33	Springtime.....	Bill Hall.....	Bill Hall
34	Bradley.....	Joan Hilmer.....	Joan Hilmer
35	Scotch High.....	Carol Von Hoffman.....	Carol Von Hoffman
36	Big Son.....	C. Alvin Snodgras.....	C. Alvin Snodgras
41	Grey Hackel.....	Carol Von Hoffman.....	Carol Von Hoffman

1st 2nd 3rd 4th 5th

*Trophy donated by Mr. and Mrs. C. C. Ramming
Presented by Carol Ramming*



The LIGHT Refreshment



PEPSI-COLA BOTTLERS OF ST. LOUIS, INC.

Compliments

From

Mid-Continent Spring Co.



6315 Maple Ave.

THURSDAY, APRIL 28, 1955

(Continued)

CLASS No. 22

OPEN EQUITATION — OVER 18

No.	Rider	Horse	No.	Rider	Horse
118	Marilyn Matter	Johnny	124	Judy Holmes	Snap
119	Jane Mitchellette	Doll	125	Helen Burns	Brownie
120	Jonny Morse	Maisie	126	Veronica Dickenson	Gingersnap
121	Gwen Reilly	Snowball	127	Micki Stern	Peggy Ann
122	Pat Hellrung	Sadie	128	Karol Krug	Entry
123	Dukie Kraus	Indian Summer	129	Shelia Nellis	Lad
162	Carolyn Linstroth	Bell Boy	130	Ellen Snider	Black Gold
133	Sandra Hall	Gay Lady			

1st..... 2nd..... 3rd..... 4th..... 5th.....

*Trophy donated by Dr. and Mrs. A. J. Signorelli and Mr. and Mrs. John Graff
Presented by Joan Graff and Anita Signorelli*

CLASS No. 1

THREE GAITED SADDLE HORSES NOT EXCEEDING 15.2

To be ridden by an amateur. Horses to have roached manes and tails. To be shown at a walk, trot, and canter. To be judged on performance, manners, and quality.

No.	Horse	Owner	Rider
1	Sparkling Bergundy	Sally Lappin	Sally Lappin
2	Catherine Rex Peavine	Sandra Kaegel	Sandra Kaegel
3	Secret Love	Ruth Gissy	Ruth Gissy
4	Milady Ridgefield	Doris Gissy	Doris Gissy
5	Top Flight	Linda Atkinson	Linda Atkinson
6	Lody Kate	Susie Butler	Susie Butler
7	Entry	Clyde Sims	Dianna Voellinger

1st..... 2nd..... 3rd..... 4th..... 5th.....

*Trophy donated by Mr. and Mrs. Richard Kuehne
Presented by Micki Ann Kuehne*

CLASS No. 21-b

GIRLS' EQUITATION — 15 TO 18 YEARS

No.	Rider	Horse	No.	Rider	Horse
111	Jo Ellyn Wishart	Molly	115	Frances Neal	Entry
112	Shirley Anders	Lad	116	Jay Mephram	Entry
113	Georgia Plegge	Peggy Ann	117	Judy Gantney	Connie
114	Joan Dickenson	Bell Boy	57	Judith Mueller	Entry
170	Karen Wilder	Snow Ball	132	Pat Hogan	Black Gold

1st..... 2nd..... 3rd..... 4th..... 5th.....

*Trophy donated by Mr. and Mrs. Frank Al Wiegers and Mr. and Mrs. Jack Butler
Presented by Mary Catherine Wiegers and Susie Butler*



*This Emblem Is
Your Assurance
of Satisfactory
Materials and
Service*

Huttig Sash & Door Co.
St. Louis, Mo.

**"YOU RATE MORE
AT A
TOM BOY STORE"**



**W. S. McKELVEY
LUMBER and
MILLWORK CO.**



807 SO. FILLMORE

St. Louis 22, Mo.

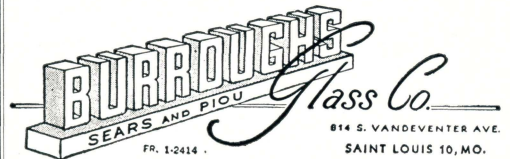

Compliments of

Koller Market

• • •

3336 Watson Road

THURSDAY, APRIL 28, 1955

(Continued)

» PONY EXHIBITION «
by
J. & K. PONY EQUIPMENT CO.

CLASS No. 19-b

GIRLS' EQUITATION — 9 TO 12 YEARS

No.	Rider	Horse	No.	Rider	Horse
73	Jane Thumm	Black Gold	79	Pat Geissinger	Bell Boy
74	Lucie Huger	Johnny	80	Diana Zwalsh	Lad
75	Sharon Linten	Maisie	81	Marilyn Gruber	Happy
76	Lois Lee Steiner	Edna	82	Judy Hutchinson	Dark Cloud
77	Rose Marie Harness	Sadie	131	Elizabeth Collins	Topsy
78	Jane Stamper	Snow Ball			

1st..... 2nd..... 3rd..... 4th..... 5th.....

*Trophy donated by Mr. and Mrs. Wright Guhman
Presented by Billy Guhman*

CLASS No. 2

THREE GAITED SADDLE HORSES OVER 15.2

To be ridden by an amateur. Horses to have roached manes and tails. To be shown at a walk, trot, and canter. To be judged on performance, manners, and quality.

No.	Horse	Owner	Rider
8	Heart's Delight	Mark Moskovitz	Mark Moskovitz
9	Royal Rosella	Margot Maritz	Margot Maritz
10	Satin Finish	Nancy & Carolyn Linstroth	Carolyn Linstroth
11	Augustus Bourbon	Gene Anne Nichols	Gene Anne Nichols
12	Mr. Sandman	William Woods College	Mary Moss Ferris
20	Firefly Honey	Margaret Pfeffer	Margaret Pfeffer

1st..... 2nd..... 3rd..... 4th..... 5th.....

*Trophy donated by Dr. and Mrs. W. C. Gray
Presented by Beverly Backy*

CLASS No. 20-b

GIRLS' EQUITATION — 12 TO 15 YEARS

No.	Rider	Horse	No.	Rider	Horse
95	Betty Whitcraft	Lad	102	Sharon O'Neill	Bell Boy
96	Jeanette Melchior	Topsy	29	Barbara Kadlec	Gingersnap
97	Carole Ann Boston	Bill	103	Helen Shockey	Johnny
98	Pat Havey	Sadie	104	Joyce Purl	Black Gold
99	Karen O'Gorman	Maisie	105	Eleanor Rogers	Snow Ball
100	Bobbie Jean Reid	Brownie	106	Ellen Scheff	Indian Summer
101	Judy Geoghegan	Dark Cloud	134	Mary Jo Bosch	Sunny Melody

1st..... 2nd..... 3rd..... 4th..... 5th.....

*Trophy donated by Mr. and Mrs. William Kennedy
Presented by Phyllis Kennedy*

BLEWER, HEITNER & GLYNN

320 N. Fourth St.

St. Louis 2, Mo.



Investment Securities

GLEN ALSPAUGH Custom Kitchens



MOVING

— New Home —

9808 CLAYTON ROAD

Thomas W. Dunphy

*Wishes you much
success with the
Horse Show*

Compliments

from

National Cover &
Manufacturing Co.

THURSDAY, APRIL 28, 1955

(Continued)

CLASS No. 27

FONTBONNE COLLEGE EQUITATION

No.	Rider	Horse	No.	Rider	Horse
155	Nell Thomas	Dark Cloud	158	Gloria Frisella	Topsy
156	Paula Pivonski	Black Bird	130	Ellen Snider	Molly
157	Mary Young	Black Gold			

1st..... 2nd..... 3rd..... 4th..... 5th.....

*Trophy donated by Mr. and Mrs. George R. Tynan
Presented by Patricia Tynan*

CLASS No. 4

FIVE GAITED OPEN

To be ridden by an amateur. Horses to have full manes and tails. To be shown at a walk, trot, canter, slow gait, and rack. To be judged on performance, manners, and quality.

No.	Horse	Owner	Rider
13	Snappy Decision	Carol McWilliams	Carol McWilliams
14	Cal Stuart	John J. Roos	Lily Ann Roos
15	Rhythm Step	Dalton Farms	Gloria Sutter
16	Maplecrest Genius	Frances Merrell	Frances Merrell
17	Molly O'Malley	Eugene Pettus, Jr.	Eugene Pettus, Jr.
18	Mary Jane Montgomery	Margie Lou Wortman	Margie Lou Wortman
19	Red Invader	William Woods College	Mary Moss Ferris

1st..... 2nd..... 3rd..... 4th..... 5th.....

*Trophy donated by Mr. and Mrs. Dan Forrestal
Presented by Patricia Forrestal*

CLASS No. 24

ST. JOSEPH ACADEMY EQUITATION

No.	Rider	Horse	No.	Rider	Horse
135	Priscilla Boyd	Maisie	140	Carol Ann McDermott	Johnny
136	Patricia Boyd	Black Gold	141	Kathleen Ribaud	Sadie
137	Joan Leysaht	Lad	142	Ann Cradock	Connie
138	Mary Monte	Dark Cloud	134	Mary Jo Bosch	Entry
139	Joan Graff	Edna			

1st..... 2nd..... 3rd..... 4th..... 5th.....

*Trophy donated by Mrs. Melvin J. Huber and Mrs. A. D. Steinman
Presented by Donald Huber and Julie Steinman*

MIDWEST BRICKLAYER
CONSTRUCTION INC.



3708 Greenwood
Maplewood, Missouri

Mission 5-2562

Vess Bottling Co.



5020 ARSENAL ST.

PRospect 3-6770

Compliments of

Western Sheet Metal
Works, Inc.

4466 Finney Ave.

JEfferson 5-6424

Best Wishes from

Mr. & Mrs.
Donald Gunn

PAM'S

CHILDREN'S SHOES

8139 FORSYTH

"In the Clayton Triangle"

THURSDAY, APRIL 28, 1955

(Continued)

CLASS No. 10

WORKING HUNTER OPEN

To be shown twice around a course of four jumps at approximately 3' 6". To be judged on performance, manners, and way of going, and most suitable mount to hounds. Conformation will not be considered, but hunting soundness is required.

No.	Horse	Owner	Rider
38	Big Impulse.....	Barbara Ann Thier.....	Barbara Ann Thier
39	Our Grey.....	Jinks Haigler.....	Jinks Haigler
40	No - Nox.....	Sharon Wright.....	Sharon Wright
42	Westport Landing.....	David Lurie.....	David Lurie
43	Blackbird.....	Mrs. Leo Lewis.....	Marjorie Thieme
44	Cookhouse.....	Otis Brown.....	Barky Singer
23	St. Nick.....	David Overbeck.....	David Overbeck
37	Little Egypt.....	Otis Brown.....	Otis Brown, Jr.
45	Arizona.....	Carey Hager.....	Carey Hager
47	Dorsey.....	Malinda Dunstan.....	Malinda Dunstan
49	Atomic.....	Susan Bowser.....	Susan Bowser
50	Gro - Geo.....	Sandy Shaefer.....	Sandy Shaefer

1st..... 2nd..... 3rd..... 4th..... 5th.....

*Trophy donated by St. Louis Jewelry Co. and Mr. and Mrs. S. C. Tracy
Presented by Judy Anderson and Jane Leindecker*

... COMPLIMENTS ...

WEBER-DEIBEL MOTOR CO.

Your North St. Louis Ford Dealer

Sales & Service Since 1924



2555 N. GRAND

JEfferson 1-1322

COMPLIMENTS

OF

A FRIEND

HARTMAN -

HANKS -

WALSH

Painting Co.



5078 Easton



RAY E. NOLTING
OLDSMOBILE CO.

10105 Manchester

at Sappington Rd.

KIRKWOOD 22, MO.

YO. 5-5611

FRIDAY, APRIL 29, 1955

CLASS No. 11

LADIES' WORKING HUNTER

To be ridden by a lady. To be shown twice around a course of four jumps at approximately 3' 6". To be judged on performance, manners, and way of going, and most suitable mount to hounds. Conformation will not be considered, but hunting soundness is required.

No.	Horse	Owner	Rider
38	Big Impulse	Barbara Ann Thier	Barbara Ann Thier
39	Our Grey	Jinks Haigler	Jinks Haigler
40	No - Nox	Sharon Wright	Sharon Wright
42	Westport Landing	David Lurie	Entry
43	Blackbird	Mrs. Leo Lewis	Marjorie Thieme
44	Cookhouse	Otis Brown	Barky Singer
23	St. Nick	David Overbeck	Entry
37	Little Egypt	Otis Brown	Entry
45	Arizona	Carey Hager	Carey Hager
47	Dorsey	Malinda Dunstan	Malinda Dunstan
49	Atomic	Susan Bowser	Susan Bowser
50	Bro - Geo	Sandy Shaefer	Sandy Shaefer

1st _____ 2nd _____ 3rd _____ 4th _____ 5th _____

*Trophy donated by Mr. and Mrs. Clarence Aherns
Presented by Mary Ann Aherns*

CLASS No. 21-α

GIRLS' EQUITATION — 15 TO 18 YEARS

No.	Rider	Horse	No.	Rider	Horse
1	Sally Lappin	Happy	15	Gloria Sutter	Indian Summer
107	Edmee Reilly	Bell Boy	109	Veronica Meyer	Johnny
108	Kay Huber	Edna	7	Dianna Voellinger	Lad
3	Ruth Gissy	Beauty	110	Barbara Coughlin	Molly
56	Mary Jo Callicott	Doll	6	Susie Butler	Sadie
11	Gene Ann Nichols	Snow Ball			

1st _____ 2nd _____ 3rd _____ 4th _____ 5th _____

*Trophy donated by Mr. and Mrs. R. E. Auer and Krieghauser Mortuary
Presented by Jo Ann Auer and Marilyn Farrell*

Quality Products for Quality Folks

QUALITY DAIRY COMPANY

EVERgreen 1-6000



Milk, Cream, Butter, Ice Cream, Cottage Cheese
and the New Vitamin "D" Homogenized Milk

For Better Service

SEE

P. J. HOLLORAN CO.
LAUNDERERS



COMMERCIAL LINEN SUPPLY

1515 CLARK AVE.

CENTRAL 1-4932

FRIDAY, APRIL 29, 1955

(Continued)

CLASS No. 16-b

HORSEMANSHIP, HUNTING SEAT

Open to amateur riders of any age. Any horse may be used, but only the horsemanship of the rider will be judged. Not to be shown over jumps.

No.	Rider	Horse	No.	Rider	Horse
23	David Overbeck	St. Nick	47	Malinda Dunstan	Dorsey
39	Jinks Haigler	Our Grey	48	Judy Hall	Snorkel
40	Sharon Wright	No - Nox	49	Susan Bowser	Atomic
43	Marjorie Thieme	Blackbird	50	Sandy Shaefer	Bro - Geo
45	Carey Hager	Arizona	51	Ann Scherck	Truman
46	Pat Luedde	Seaworthy			

1st..... 2nd..... 3rd..... 4th..... 5th.....

*Trophy donated by Mr. and Mrs. R. H. Huffman
Presented by Helene Huffman*

CLASS No. 20-a

GIRLS' EQUITATION — 12 TO 15 YEARS

No.	Rider	Horse	No.	Rider	Horse
83	Ann Monseth	Indian Summer	88	Ruth Garrett	Maisie
84	Ruth Ann Butler	Snow Ball	89	Virginia Haynes	Lad
85	Pamela Susan Bly	Doll	90	Gail Hudson	Sadie
86	Patty Connelly	Happy	91	Barbara Margulus	Molly
87	Pamela Brady	Joe	92	Mary Mowrey	Edna
4	Doris Gissy	Beauty	93	Judy Capestro	Johnny
5	Linda Atkinson	Snap	94	Pat Long	Dark Cloud

1st..... 2nd..... 3rd..... 4th..... 5th.....

*Trophy donated by P. M. Steel Products Co.
Presented by Jean LaVigne*

CLASS No. 26

ST. JOSEPH ACADEMY EQUITATION

No.	Rider	Horse	No.	Rider	Horse
108	Kay Huber	Johnny	56	Mary Jo Callicott	Happy
153	Rose Ann Switzer	Connie	154	Judy Steinman	Sadie
7	Dianna Voellinger	Lad			

1st..... 2nd..... 3rd..... 4th..... 5th.....

*Trophy donated by Mr. and Mrs. Sid Holthaus and Mr. and Mrs. Tom Lyons
Presented by Jane Holthaus and Kathleen Lyons*

» PONY EXHIBITION «
by
J. & K. PONY EQUIPMENT CO.
and
EISENHART MOVING & STORAGE CO.

H. A. DAILEY, INC.

REINFORCED CONCRETE

CEMENT WORK



870 HODIAMONT

PArkview 1-3600

Phil Miller
Plumbing Co.



Florissant, Mo.

Ginter Wardein Co.

Front & Langdon



PHONE 3-3588

ALTON, ILL.

Fletcher
Typewriter Co.

806 Pine St.

Phone MA. 1-0843

Typewriters - Adding Machines
Sales, Rentals, Repairs

BERNARD F. SCHWEISS

Addo-X Ten Key Adding Machine

COMPLIMENTS

of a

FRIEND

FRIDAY, APRIL 29, 1955

(Continued)

CLASS No. 19-α

GIRLS' EQUITATION — 9 TO 12 YEARS

No.	Rider	Horse	No.	Rider	Horse
65	Barbara Littlefield	Happy	70	Penny Pilliard	Dark Cloud
66	Meg Barron	Lad	71	Kathy Bartlett	Topsy
67	Drew Willhauk	Beauty	72	Nancy Linstroth	Bell Boy
68	Micki Ann Kuehne	Maisie	28	Thursa Marshall	Snow Ball
69	Charlotte Ann Trautman	Peggy Ann	2	Sandra Kaegel	Gingersnap

1st..... 2nd..... 3rd..... 4th..... 5th.....

*Trophy donated by Mr. and Mrs. Art Vollinger
Presented by Dianne Vollinger*

CLASS No. 14

HUNTER HACK

To be shown at a walk, trot, canter, and hand gallop. Any or all entries may be required to jump on 3 foot jump (no wings) at the discretion of the judge. To be judged on performance, manners, and way of going, and suitability to a quiet cross-country hack.

No.	Horse	Owner	Rider
39	Our Grey	Jinks Haigler	Jinks Haigler
40	No - Nox	Sharon Wright	Sharon Wright
45	Arizona	Carey Hager	Carey Hager
34	Bradley	Joan Hilmer	Joan Hilmer
37	Little Egypt	Otis Brown	Otis Brown, Jr.
46	Seaworthy	Pat Luedde	Pat Luedde
47	Dorsey	Malinda Dunstan	Malinda Dunstan
48	Snorkel	Judy Hall	Judy Hall
49	Atomic	Susan Bowser	Susan Bowser
50	Bro - Geo	Sandy Shaefer	Sandy Shaefer
42	Westport Landing	David Lurie	David Lurie
43	Blackbird	Mrs. Leo Lewis	Marjorie Theime
51	Truman	Mrs. Henry Scherck	Anne Scherck
44	Cookhouse	Otis Brown	Barky Singer
23	St. Nick	David Overbeck	David Overbeck

1st..... 2nd..... 3rd..... 4th..... 5th.....

*Trophy donated by Eberhard Anheuser and August A. Busch, Jr.
Presented by Maureen Klohr*

CLASS No. 23

BOYS' EQUITATION

No.	Rider	Horse	No.	Rider	Horse
163	John S. Achs, Jr.	Johnny	165	Arthur Voellinger	Sadie
8	Mark Moskovitz	Peggy Ann	30	Tommy Kadlec	Snow Ball
164	Donnie Friedman	Maisie	166	Fred Haynes	Lad
37	Otis Brown, Jr.	Entry			

1st..... 2nd..... 3rd..... 4th..... 5th.....

*Trophy donated by Missouri Stables
Presented by Mrs. W. W. Gillen*

For Your

BEST CLEANING

See

**SLATTERY-SWITZER
CLEANING CO.**



6421 Etzel

**CORRIGAN
COMPANY**

Contractors

GEneva 6-3200

2525 St. Louis Avenue

SAINT LOUIS 6



PLUMBING

HEATING

AIR CONDITIONING

AUTOMATIC SPRINKLERS

POWER PIPING

Compliments of the

**Simpkins
Soccer Team**

BEST WISHES

from

Everett Schneider

DEVELOPER & BUILDER

of

Bennett Hill Subdivision

Quality Ranch Homes



WARSON WOODS, MO.

GOOD PAINT

Comes from

Flanagan Paint Co.

3502 Hampton

FL. 1-0692

FRIDAY, APRIL 29, 1955

(Continued)

CLASS No. 29

FONTBONNE COLLEGE EQUITATION

No.	Rider	Horse	No.	Rider	Horse
159	Billie Guhman	Lad	160	Rosemarie Terry	Sadie
129	Sheila Nellis	Dark Cloud	161	Maggi Quigley	Edna

1st 2nd 3rd 4th 5th

*Trophy donated by Mr. and Mrs. Robert C. Cradock
Presented by Ann Cradock*

CLASS No. 17

HORSEMANSHIP, SADDLE HORSE SEAT

Privately owned horses. Any horse may be used, but only the horsemanship of the rider will be judged. To be shown at a walk, trot, and canter.

No.	Rider	Horse	No.	Rider	Horse
1	Sally Lappin	Sparkling Bergundy	8	Mark Moskovitz	Heart's Delight
2	Sandra Kaegel	Catherine Rex Peavine	56	Mary Jo Callicott	Entry
3	Ruth Gissy	Secret Love	57	Judith Mueller	Sonny Boy
4	Doris Gissy	Milady Ridgefield	133	Sandra Hall	Mr. Sandman
5	Linda Atkinson	Top Flight	162	Carolyn Linstroth	Satin Finish
7	Dianna Voellinger	Entry	170	Karen Wilder	Desert Star

1st 2nd 3rd 4th 5th

*Trophy donated by Mr. and Mrs. Donald Barnes, Jr.
Presented by Jimmy Barnes*

CLASS No. 25

ST. JOSEPH ACADEMY EQUITATION

No.	Rider	Horse	No.	Rider	Horse
143	Mary Ann Ahrens	Maisie	149	Agnes Hromadka	Black Gold
144	Frances Altadonna	Topsy	150	Joan Porta	Happy
110	Barbara Coughlin	Sadie	93	Judy Capestro	Johnny
145	Marty Ebeling	Dark Cloud	151	Virginia Hogan	Edna
146	Pat McCarron	Connie	109	Veronica Meyer	Blackie
147	Karen Anderssen	Lad	152	Judy Hardwig	Molly
148	Mary Fowler	Rex			

1st 2nd 3rd 4th 5th

*Trophy donated by Mr. and Mrs. August Kissner, Jr.
Presented by Rita Kissner*

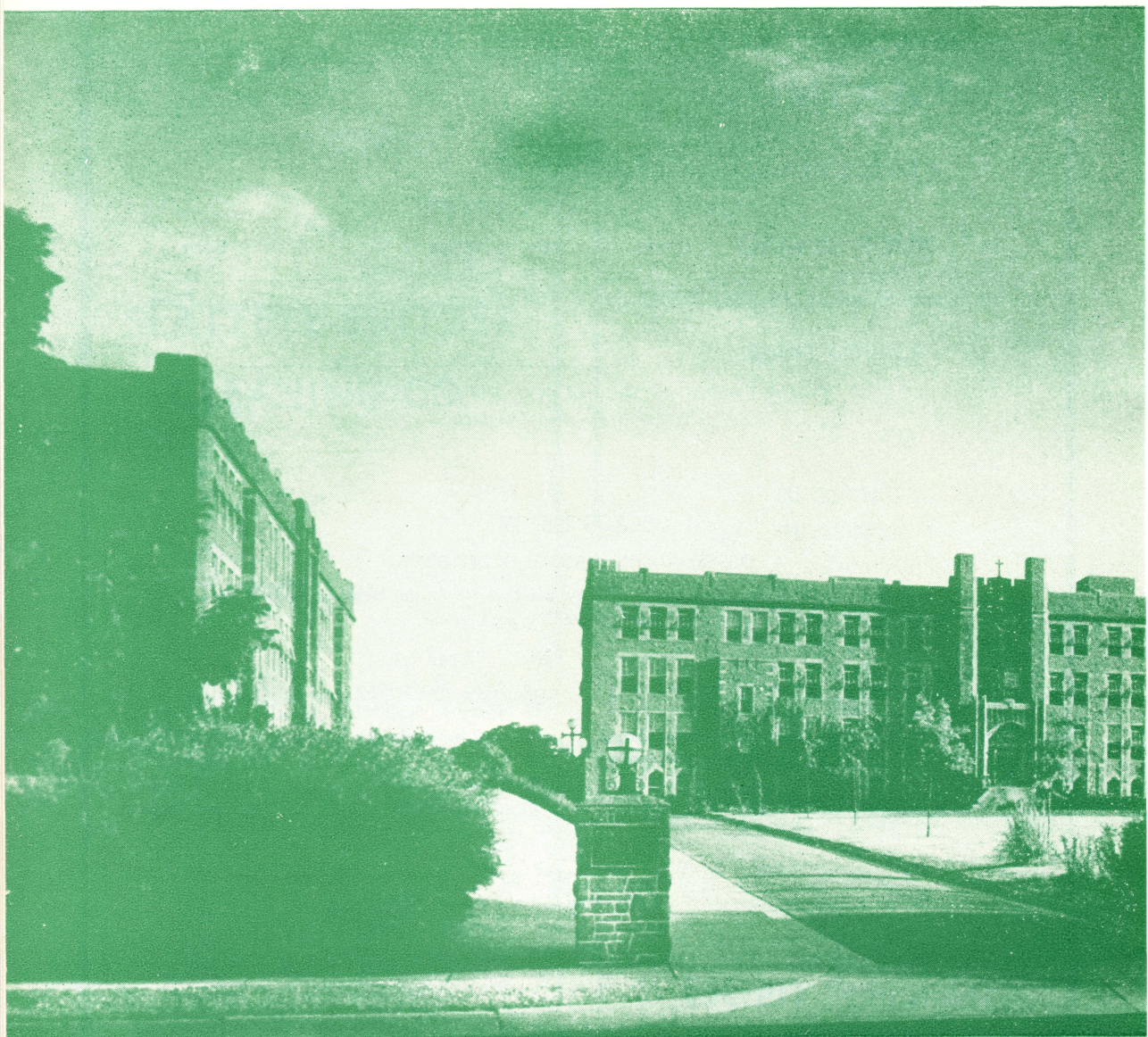

FONTBONNE COLLEGE

A Catholic Institution for the Higher Education of Women

A Corporate College of St. Louis University, fully accredited by the North Central Association of Colleges and Secondary Schools, by the Association of American Colleges, and by the National Catholic Education Association. Authorized to grant degrees of A. B., B. S., and B. Mus.

RESIDENT AND DAY STUDENTS

WYDOWN AND BIG BEND BOULEVARDS . . .



ST. JOSEPH'S ACADEMY

A Catholic High School for Girls

Affiliated with the National Catholic Educational Association, accredited by the University of Missouri and the North Central Association of Colleges and Secondary Schools, and officially approved by the State Board of Education of Missouri as a four-year Senior High School, Class A.

Both schools are now located on the same campus at Wydown and Big Bend Boulevards, Clayton. However next year St. Joseph's Academy will be moved to a new site at Lindbergh and Litzsinger Roads.

SAINT LOUIS 5, MISSOURI

TRY THE —

**BIG BEND
AUTOMATIC
CAR WASH**

1059 Big Bend Blvd.
(Just South of Clayton Road)



Owned and Operated by:
Chas. von Brecht

**WILLIAM S. LEE
PLASTERING CO.**



6638 Pershing Avenue

PArkview 1-7535

**J. F. Conrad
Grocery Company**

1218 Central Industrial Dr.



CONRAD'S 83rd YEAR

Riesmeyer Motor Co.

F O R D

Since 1925

45 E. LOCKWOOD

WO. 1-1725

Webster Groves

Victor 7-1420

Charles Gantner

Brick Contractor

7 N. Hartnett Ave. Ferguson, Mo.

**Harrison Lumber &
Hardware Company**

2500 W. St. Louis Ave.

7858 N. Broadway

ROOFING - PAINTS

SEWER PIPE - MILL WORK

FRIDAY, APRIL 29, 1955

(Continued)

CLASS No. 8

KNOCK DOWN AND OUT

Jumps to start at approximately 4 feet. Winner to be decided by the horse clearing the most obstacles without a knock-down or a refusal.

No.	Horse	Owner	Rider
31	Birthday.....	Joan Hilmer.....	Joan Hilmer
32	Baby Jane.....	Otis Brown.....	Mary Mosby
33	Springtime.....	Bill Hall.....	Bill Hall
34	Bradley.....	Joan Hilmer.....	Joan Hilmer
35	Scotch High.....	Carol Von Hoffman.....	Carol Von Hoffman
36	Big Son.....	C. Alvin Snodgras.....	C. Alvin Snodgras
41	Grey Hackel.....	Carol Von Hoffman.....	Carol Von Hoffman

1st..... 2nd..... 3rd..... 4th..... 5th.....

*Trophy donated by Mr. and Mrs. W. H. Hoppe, Jr.
Presented by Barbara Hoppe*

MONTALDO'S INC.

4914 Maryland Avenue



VISIT OUR RENDEZVOUS ROOM

adjoining our Main Salon on the second floor

where you will find a beautiful selection of young clothes

from

simple daytime frock to the most romantic evening gown



all attractively priced

Misses and Junior Sizes

Compliments of

M. Landau



RIDING HABITS AND
JODHPURS

To Order

DERBIES AND TOP HATS

4584 CHOUTEAU AVE.
ST. LOUIS 10, MO.

Borden's
Ice
Cream

4218 Laclede

JE. 3-4300



4030 Chouteau

JE. 3-3772



Compliments of

GREESON PRINTING COMPANY

5673 Delmar Blvd.

PArkview 7-7380

SATURDAY, APRIL 30, 1955

CLASS No. 9

JUMPER STAKE

Horses must have shown in Class 7 or 8. To be shown twice around a course of four varied jumps at approximately 4'. To be judged under modified F. E. I. Rules. Jumps may be raised to decide ties at the discretion of the judge.

No.	Horse	Owner	Rider
31	Birthday.....	Joan Hilmer.....	Joan Hilmer
32	Baby Jane.....	Otis Brown.....	Mary Mosby
33	Springtime.....	Bill Hall.....	Bill Hall
34	Bradley.....	Joan Hilmer.....	Joan Hilmer
35	Scotch High.....	Carol Von Hoffman.....	Carol Von Hoffman
36	Big Son.....	C. Alvin Snodgras.....	C. Alvin Snodgras
41	Grey Hackel.....	Carol Von Hoffman.....	Carol Von Hoffman

1st..... 2nd..... 3rd..... 4th..... 5th..... 6th.....

*Trophy donated by Mr. and Mrs. J. C. Thompson
Presented by Joan Clasquin*

CLASS No. 30-b

ST. JOSEPH ACADEMY PAIRS

No.	Rider	Horse	No.	Rider	Horse
144	Frances Altadonna	Johnny	151	Virginia Hogan	Sadie
150	Joan Porta	Lad	145	Marty Ebeling	Happy
110	Barbara Coughlin	Edna	138	Mary Monte	Entry
143	Mary Ann Ahrens	Molly	140	Carol Ann McDermott	Entry
147	Karen Anderssen	Maisie			
148	Mary Fowler	Topsy			

1st..... 2nd..... 3rd..... 4th..... 5th.....

*Trophy donated by Mr. and Mrs. F. F. Switzer
Presented by Rose Ann Switzer*

MECHANICS' IRON WORKS, INC.

STRUCTURAL STEEL :- ORNAMENTAL IRON

(New Address)

1390 N. KINGSLAND AVE.

PAGEDALE, MO.

C. Carl Ramming

PA. 7-6111

General Elevator
Engineering Co.



1210 So. 8th St.

Best Wishes

Fred H. Kiburz

Highway Engineer

of St. Louis County, Mo.



Compliments

of a

Friend

SATURDAY, APRIL 30, 1955

(Continued)

CLASS No. 6

PLEASURE HORSES

To be ridden by an amateur. To be shown at a walk, canter, and the third gait shall be optional with the rider and shall be a trot, running walk, rack or slow gait. To be judged on manners and performance and suitability to riders. Conformation not to be considered. No martingales. Reasonably loose rein on command.

No.	Horse	Owner	Rider
170	Desert Star.....	Karen Wilder.....	Karen Wilder
171	Boss Lady.....	Dr. A. R. Dalton.....	Dr. A. R. Dalton
172	Scarlet.....	Walker Langan.....	Carol Wilmes
173	Thunder.....	Otis Brown.....	Otis Brown, Jr.
174	Snow Ball.....	R. S. Palmer.....	Mrs. Mickey Frank
175	Indian Summer.....	R. S. Palmer.....	Tommy Kadlec
176	Gingersnap.....	R. S. Palmer.....	Barbara Kadlec
177	Bell Boy.....	R. S. Palmer.....	Thursa Marshall
178	Peggy Ann.....	R. S. Palmer.....	Edmee Reilly
179	Mr. Sandman.....	R. S. Palmer.....	Gwen Reilly
180	Roxie.....	Sandra Kaegel.....	Sandra Kaegel

1st..... 2nd..... 3rd..... 4th..... 5th.....

*Trophy donated by Dr. and Mrs. John N. Klingler
Presented by Peggy Klingler*

CLASS No. 31

ALUMNAE CLASS

No.	Rider	Horse	No.	Rider	Horse
119	Jane Mitchellette	Doll	160	Rosemarie Terry	Dark Cloud
159	Billie Guhman	Black Gold	162	Carolyn Linstroth	Bell Boy
128	Karol Krug	Lad	161	Maggi Quigley	Johnny

1st..... 2nd..... 3rd..... 4th..... 5th..... 6th.....

*Trophy donated by Miss Jeanne Mitchell
Presented by Jeanne Mitchell*

F RANK & STANLEY **Y** PRODUCE CO.

ST. LOUIS PRODUCE ROW

FRESH FRUITS & VEGETABLES

FROZEN FOODS



Serving St. Louis' Finest
Hotels, Restaurants, Clubs,
Institutions



CH. 1-3046

No. 15 Produce Row

COMPLIMENTS

M A L L O R Y M O T O R C O.

Your Downtown
Lincoln - Mercury Dealer



2800 OLIVE

JEfferson 5-1616

Compliments of

GLASER
Drug Stores

Best Wishes

from

Trigg Mercury

3600 S. KINGSHIGHWAY

FLanders 1-1000

For Moving and Storage

— Call —

SLOAN'S

5619 DELMAR

PArkview 5-3500

Schramm's Hardware

8624 GRAVOIS

Affton, Mo.

For Quality Merchandise

SATURDAY, APRIL 30, 1955

(Continued)

CLASS No. 16-a

HORSEMANSHIP, HUNTING SEAT

Open to amateur riders of any age. Any horse may be used, but only the horsemanship of the rider will be judged. Not to be shown over jumps.

No.	Rider	Horse	No.	Rider	Horse
32	Mary Mosby	Entry	41	Carol Von Hoffman	Entry
34	Joan Hilmer	Entry	42	David Lurie	Westport Landing
37	Otis Brown, Jr.	Entry	44	Barky Singer	Entry

1st..... 2nd..... 3rd..... 4th..... 5th..... 6th.....

Trophy donated by Dr. and Mrs. Carl J. Gissy

Presented by Doris Gissy

CLASS No. 18

CHILDREN'S EQUITATION — UNDER 9

No.	Rider	Horse	No.	Rider	Horse
26	Sharon Carol Reilly.....	Indian Summer	25	Bard Franch	Snow Ball
58	Barbara Hilleman	Happy	62	Peter Cacioppo	Topsy
59	Donna DuHadway	Blackbird	27	Walter Chappell	Gingersnap
60	Candy Pilliard	Maisie	63	Susie Mellitz	Sunny Melody
61	Suzanne Colpitts	Beauty	64	Susie Huff	Doll

1st..... 2nd..... 3rd..... 4th..... 5th.....

Trophy donated by Dr. and Mrs. R. F. Hickey

Presented by Anne Hickey

CLASS No. 3

THREE GAITED AMATEUR STAKE

To be ridden by an amateur. Must have shown in Class 1 or 2. To be shown at a walk, trot, and canter. To be judged on performance, presence, quality, conformation, and manners.

No.	Horse	Owner	Rider
1	Sparkling Bergundy.....	Sally Lappin.....	Sally Lappin
9	Royal Rosella.....	Margot Maritz.....	Margot Maritz
2	Catherine Rex Peavine.....	Sandra Kaegel.....	Sandra Kaegel
3	Secret Love.....	Ruth Gissy.....	Ruth Gissy
4	Milady Ridgefield.....	Doris Gissy.....	Doris Gissy
10	Satin Finish.....	Nancy and Carolyn Linstroth.....	Carolyn Linstroth
5	Top Flight.....	Linda Atkinson.....	Linda Atkinson
11	Augustus Bourbon.....	Gene Anne Nichols.....	Gene Anne Nichols
6	Lady Kate.....	Susie Butler.....	Susie Butler
20	Firefly Honey.....	Margaret Pfeffer.....	Margaret Pfeffer

1st..... 2nd..... 3rd..... 4th..... 5th..... 6th.....

Trophy donated by Mr. and Mrs. G. T. Callicott

Presented by Mary Jo Callicott

Best Wishes

from

**GRANTWOOD
Construction Co.**

**CUTTER KARCHER
SHOE CO.**



1818 Washington Ave.

FOR GOOD EATING

Try

FRITOS

and

**So Good Wavees
So Good Potato Chips**

**Winkelman & Sons
Drug Co.**



3300 Meramec St.

FLanders 3-3300

P. Jackman & Sons

WOOLENS AND
TAILORS' TRIMMINGS



618-620 North Ninth Street

St. Louis, Missouri

CENtral 1-8611

NuWay Cleaners

Quality Dry Cleaning

Telephone PA. 1-0800

210 S. Hanley Rd.

St. Louis 5, Mo.

Bourdet Garden Center

Everything For the Home Gardner

1285 Highway 66

**2 Miles West of
Chain of Rocks Bridge**



EVERGREEN & NURSERY STOCK

F. George Macke

INSURANCE

Partner

Charles L. Crane Agency Co.

No. 2 So. 4th St.

CH. 1-8700

SATURDAY, APRIL 30, 1955

(Continued)

CLASS No. 30-α

ST. JOSEPH ACADEMY AND FONTBONNE COLLEGE PAIRS

No.	Rider	Horse	No.	Rider	Horse
108	Kay Huber	Molly	154	Judy Steinman	Johnny
153	Rose Ann Switzer	Edna	109	Veronica Meyer	Lad
7	Dianna Voellinger	Sadie	129	Sheila Nellis	Blackie
56	Mary Jo Callicott	Happy	159	Billie Guhman	Black Gold

1st..... 2nd..... 3rd..... 4th..... 5th.....

*Trophy donated by Mr. and Mrs. Robert F. Mitchell
Presented by Therese Grether*

» PONY EXHIBITION «
by
J. & K. PONY EQUIPMENT CO.
and
EISENHART MOVING & STORAGE CO.

CLASS No. 32

OPEN EQUITATION CHAMPIONSHIP

Open to first, second, and third place winners in Class 22; to first and second place winners in Classes 19-α, 20-α, 21-α, and 23; and to first place winners in Classes 19-b, 20-b, and 21-b. Rental horses to be used.

No.	Rider	No.	Rider
-----	-----	-----	-----
-----	-----	-----	-----
-----	-----	-----	-----
-----	-----	-----	-----
-----	-----	-----	-----
-----	-----	-----	-----
-----	-----	-----	-----

1st..... 2nd..... 3rd..... 4th..... 5th..... 6th.....

*Championship Trophy donated by Mr. and Mrs. Gabriel J. Alberici
Presented by Barbara Alberici*

*Reserve Trophy donated by Monti Jewelry Co. and Mr. and Mrs. Emil Stilinovic
Presented by Mary Jane Stilinovic*

Mennemeyer's
DIAMOND SPECIALISTS FOR 20 YEARS
ARCADE BLDG. / 6th Floor

Compliments

of

Robert Baskowitz

Bank of Ferguson

No. 1 Church St.

Ferguson, Mo.

F. D. I. C.

Interest On Savings

Compliments of

LADIES SHOES

Boyd's, Clayton

Vess Bottling Co.

5020 ARSENAL ST.



PRospect 3-6770

JEFFERSON
Tent and Awning Co.

2930 Gravois



"Anything Made of Canvas"

Compliments of

Bader's Art Supply



1112 LOCUST ST.

Joseph F. Kelly, Inc.

KELCO
PRINTING INKS



ST. LOUIS 4, MO.

SATURDAY, APRIL 30, 1955

(Continued)

CLASS No. 5

FIVE GAITED AMATEUR STAKE

To be ridden by an amateur. Must have shown in Class 4. To be shown at a walk, trot, canter, slow gait, and rack. To be judged on performance, presence, quality, conformation, and manners.

No.	Horse	Owner	Rider
13	Snappy Decision.....	Carol McWilliams.....	Carol McWilliams
14	Cal Stuart.....	John J. Roos.....	Lily Ann Roos
15	Rhythm Step.....	Dalton Farms.....	Gloria Sutter
16	Maplecrest Genius.....	Frances Merrell.....	Frances Merrell
17	Molly O'Malley.....	Eugene Pettus, Jr.....	Eugene Pettus, Jr.
18	Mary Jane Montgomery.....	Margie Lou Wortman.....	Margie Lou Wortman

1st..... 2nd..... 3rd..... 4th..... 5th..... 6th.....

*Trophy donated by Mr. and Mrs. Stephen Monte and Ruggeri's Restaurant
Presented by Mary Monte and Joan Clasquin*

CLASS No. 33

FONTBONNE — ST. JOSEPH CHAMPIONSHIP

Open to the first, second, and third place winners in Classes 26 and 29; to the first and second place winners in Class 25; and the first place winners in Classes 24 and 27. Rental horses of Missouri Stables to be used.

No.	Rider	No.	Rider
.....
.....
.....
.....
.....

1st..... 2nd..... 3rd..... 4th..... 5th..... 6th.....

*Permanent Trophy donated by the Lay Advisory Board
Presented by Mr. N. J. Schmelig*

*Championship Trophy donated by Mr. and Mrs. Walter George
Presented by Claire George*

*Reserve Trophy donated by Mr. and Mrs. John K. Switzer
Presented by Rosemary Switzer*

Compliments of

TOOLS & SUPPLIES, Inc.



3131 OLIVE STREET

Saint Louis

Missouri

WALTER FREUND BREAD COMPANY

920 South Taylor Ave.



Bakers of:

OLDE TYME RYE BREAD

**CAP SHEAF 100%
WHOLE WHEAT**

TENDER-CRUST PIES

COMPLIMENTS

of

TEDS MOTORS

PLYMOUTH - DeSOTO

Big Bend & Manchester

St. Louis 17, Mo.

STerling 1-5557

SATURDAY, APRIL 30, 1955

(Continued)

CLASS No. 12

WORKING HUNTER STAKE

Must have shown in Class 10 or 11. To be shown twice around a course of four jumps at approximately 4 feet. To be judged on performance with emphasis on even hunting pace, manners, way of going, and style of jumping. Ticks will not be scored unless the fault of bad jumping. Conformation will not be considered, but hunting soundness is required.

No.	Horse	Owner	Rider
38	Big Impulse.....	Barbara Ann Thier.....	Barbara Ann Thier
39	Our Grey.....	Jinks Haigler.....	Jinks Haigler
40	No - Nox.....	Sharon Wright.....	Sharon Wright
42	Westport Landing.....	David Lurie.....	David Lurie
43	Blackbird.....	Mrs. Leo Lewis.....	Marjorie Thieme
44	Cookhouse.....	Otis Brown.....	Barky Singer
23	St. Nick.....	David Overbeck.....	David Overbeck
37	Little Egypt.....	Otis Brown.....	Otis Brown, Jr.
45	Arizona.....	Carey Hager.....	Carey Hager
47	Dorsey.....	Malinda Dunstan.....	Malinda Dunstan
49	Atomic.....	Susan Bowser.....	Susan Bowser
50	Bro - Geo.....	Sandy Shaefer.....	Sandy Shaefer

1st..... 2nd..... 3rd..... 4th..... 5th..... 6th.....

*Trophy donated by Mr. and Mrs. Tony Ribaud, Jr.
Presented by Kathleen Ribaud*

Dealers in Missouri & Illinois



(ONE PIECE OR A CARLOAD)

Stone For Every Purpose

**ST. LOUIS
CONTRACTING
COMPANY**

3200 Brannon Ave. St. Louis 9, Mo.

PRospect 1-1000

ROBERT C. CRADOCK, President
Res. MI. 7-1378 1607 Bellevue Ave.

Compliments

of a

Friend

NEW CARS

USED CARS

GENE WORN

Sales Manager

McMahon Pontiac Co.

4100 Gravois at Chippewa

MO. 4-4100

Best Wishes

from

**Shoe Factory
Supplies**

Saddles - Boots

Western Apparel

Hill Billy Store

Hwys. 30 and 141, Fenton, Mo.

BILLY HILL

VI. 3-4869

VI. 3-4949

Compliments of

**Christian Brothers
College**

MIssion 5-1441

**Ever - Ready
Appliance Mfg. Co.**

MANUFACTURER
LAUNDRY DRAIN TUBS

Tony Ribaudo

5727 West Park Ave. St. Louis, Mo.



Houlihan Nursery



Mosely Road
(Between Olive and Ladue)

Compliments

of

Pete Rafferty

**Chesterfield Farmers
Elevator & Supply Co.**

GRAIN - HAY - FLOUR - FEED
FIELD SEEDS - FENCING

Chesterfield, Mo.

COMPLIMENTS

of

LUCKY CAT
BRAND
FRESH
TOMATOES

BEST WISHES

from

FRANK AL WIEGERS
DEMPSEY-TEGELER CO.



407 N. 8th St.

Compliments of

Del Bannister

Lindbergh & Ladue
Service Station



JOSEPH J. FARON, Prop.

Stock Mortuaries

2117 E. Grand Blvd. — CH. 1-0111

889 So. Brentwood Blvd. — PA. 7-6323

ALL AIR CONDITIONED

PARKING FACILITIES

MIDWEST
Office Supply Co.

2345 Hebert Street

CH. 1-0987

St. Louis 7, Mo.

**KEIGHTLEY BROS.
COAL & COKE CO.**



1616 SO. 39TH ST.

PRospect 3-1616

CHARLES J. O'NEILL

PLUMBING :: HEATING

SEWERING



1220 Midland

PArkview 5-0154

**JOE SIMPKINS
Inc.**



6421 EASTON AVE.

EVERgreen 2-6490

**PETE FEAGAN
MARKET**



4168 Juniata

You Are Invited
to visit the new downtown office
of
Dempsey-Tegeler & Co.

MEMBERS OF THE NEW YORK STOCK EXCHANGE

to be located
at
TENTH & LOCUST
St. Louis, Mo.

REDUCE UNDERFOOT

OVERHEAD

FLOORS BY

**HALLORAN
COMPANY**

7512 Woodland Ave.

MI. 5-7939

For the Best

Ford Deal

— See —

ANDY BURGER



3654 So. Grand.

COMPLIMENTS

of

**BANK OF
EVANSVILLE**

Evansville, Illinois

• • •

FRANK A. MOLUMBY
President

**C. HAGER & SONS
HINGE MFG. CO.**



139 Victor St.

St. Louis 4, Mo.

COMPLIMENTS

from . . .



St. Louis, Mo.

FOR UP-TO-THE-MINUTE
COUNSEL ON YOUR LIFE
INSURANCE PROBLEMS

— Consult —

JOHN F. KLOHR

The William T. Kieffer Agency

**THE STATE MUTUAL LIFE
ASSURANCE COMPANY**

7th Floor, 418 Olive St.

MAin 1-0091

COMPLIMENTS

of

**WILLIAMS
LUMBER CO.**



3404 NO. WHARF

MAin 1-3964

**THOMAS
MARKET**



620 N. 6th St.

Best of Luck

to all

Fontbonne

Riders

E. L. K.

7 WINDOWS TO
DRIVE IN and DEPOSIT

at

**MANCHESTER
BANK**

4015 Chouteau

STUART & SONS

Funeral Home



Union & Page Blvd.

FOrest 7-7000

ST. LOUIS 13, MISSOURI

**GENERAL PEST • RAT
& TERMITE CONTROL**

*Since 1860 • AMERICA'S First
EXTERMINATING SYSTEM*

PARKVIEW 5-3900

GERALD CLEM, Mgr.

ROSE EXTERMINATOR CO.
6758 OLIVE ST. ROAD

Compliments of

W. L. MANEWAL

"Insured Savings Plans"

**Northwestern - Mutual
Life Insurance Co.**

CE. 1-3931

418 Olive

St. Louis 2, Mo.

*A Complete Investment
Service*

Inquiries welcomed on purchase or
sale of any security.

BONDS - STOCKS
MUTUAL FUNDS

No Obligation

R. G. MILLS & CO.

Investment Securities

South Side National Bank Bldg.

PR. 1-5356

FONTBONNE and ST. JOSEPH'S

Have old and rich tradition

THE STORY of the Sisters of St. Joseph of Carondelet, who conduct St. Joseph's Academy and Fontbonne College, began in 1650 when the Rev. Peter Medaille, S.J., founded the sisterhood in Le Puy, France.

In the United States, it began in 1836 when, at the request of Bishop Rosati, six Sisters of St. Joseph came from Lyons, France to the tiny village of Carondelet, Missouri, to establish their first convent in a two-room log cabin.

Since then the Sisters of St. Joseph of Carondelet have gone all over the United States and Hawaii to serve God by establishing schools, hospitals, children's homes, and other welfare institutions.

Fontbonne College, established in 1923, is a four-year liberal arts college, offering bachelor's degrees in arts, science, and music. It is a corporate college of St. Louis University and is, in addition, individually accredited by the North Central Association of Colleges and Secondary Schools.

St. Joseph's Academy, which since 1841 has served the young girls of this Archdiocese as a high school, is also accredited by the North Central Association.

In both schools, the Sisters work to prepare their students morally, spiritually, intellectually, and physically to fill the role of well-informed, intelligent Christian women in our modern complex society.

Both schools are now located on the same campus at Wydown and Big Bend Boulevards, Clayton. However, next year, St. Joseph's Academy will be moved to a new site at Lindbergh and Litzsinger Roads.



Premium Quality Beer

Falstaff Brewing Corporation of St. Louis. — Breweries at
St. Louis • Omaha • New Orleans • San Jose • Fort Wayne