

Horse show

FONTBONNE ARCHIVES

The
20TH
ANNUAL

Fontbonne

1953

HORSE SHOW



APRIL 16-17-18

Cover Designed by Marian Hawkins

at *Missouri Stables Arena*

SPONSORED BY FONTBONNE-ST. JOSEPH HORSE SHOW ASSOCIATION

Compliments

Of

EBERHARD ANHEUSER

and

AUGUST A. BUSCH, Jr.

Fontbonne - St. Joseph *Spring Horse Show* **1953**

OFFICIALS

JUDGES

EQUITATION AND
SADDLE HORSES
Mrs. Shirley Hardwicke
of
Columbia, Mo.

WALKING HORSES
Mr. Benton King
of
Jefferson City, Mo.

HUNTERS AND
JUMPERS
Mr. L. A. Freund
of
St. Louis, Mo.

RING COMMITTEE

Mr. Harry J. Burkart
Mr. Fred S. Anheuser

RING SECRETARY
ANNOUNCER
SOLOISTS

Miss Teresa Hafertepe
Mr. Frank Doyle
Miss Jo Anne Gerace
Miss Doris Mae Lavin
Miss Suzanne Brussman

MUSIC

Tom Terry

HORSE SHOW COMMITTEE

PRESIDENT
Richard Kuehne

TROPHIES
John F. Klohr

VICE-PRESIDENT
Robert F. Mitchell

TICKETS
Mrs. Richard T. O'Brien

TREASURER
Elmer Leiendecker

ENTRIES
Miss Betty M. Baker
Miss Martha Mauntel

SECRETARY
Mrs. Robert F. Mitchell

PROGRAM
Richard T. O'Brien
Gilbert T. Callicott
Joseph Scannell

MEMBERSHIP
A. L. Clasquin

PUBLICITY
Mrs. J. Russell Dye

IT'S FLAVORFUL OLD JUDGE COFFEE



GENERAL INFORMATION FOR PARTICIPANTS AND SPECTATORS

The annual Fontbonne Spring Horse Show consists of closed classes for the riders in Fontbonne College and St. Joseph's Academy entered in various divisions leading to a grand championship. Open classes are also offered to all riders and exhibitors of the area leading to show horse and an equitation championship on Saturday night.

In the closed classes, the riders are divided according to experience and ability. For this purpose, a beginner is a rider who has had no riding instruction or show experience prior to the beginning of the current school year. An advanced rider is one who has won a first place ribbon in any singles equitation class. All riders not included in either of the above divisions shall be classed as novice riders.

Contestants in equitation classes will be judged on hands and seat, general management and control of the horse. Only rental horses of the Missouri Stables, Inc., may be used, and these horses are drawn by lot by the contestants. Performance of the horse will not be considered except as an indication of the rider's ability to secure the required gaits in the best possible manner. Eligibility for championship classes shall be determined by the number and ability of riders in the respective classes. (See "Championship" page 27.)

The Horse Show Committee reserves to itself the right to make any changes in the program it considers necessary for the improvement of the show, and the right to interpret all conditions and differences with regard thereto; and will be in full and absolute charge of all entries.

Fontbonne College and St. Joseph's Academy will not be responsible for any property damage, loss, or injury to spectators or participants in the show. Each exhibitor will be responsible for any injury that may be occasioned to any person whatsoever by any horse owned or exhibited by him, and shall indemnify the Fontbonne Horse Show Association against all claims or demands of any nature.

Program of Events

THURSDAY, APRIL 16, 1953

Class Number	Class
19	Open Jumper
36	St. Joseph Academy Beginner Equitation
1	Three Gaited Saddle Horses not exceeding 15.2
	EXHIBITION OF HACKNEY HORSES AND PONIES
32-b	Open High School Equitation B
44	Hunter Seat Equitation
5	Five Gaited Mares and Geldings
34	Open College Equitation
17	Pleasure Horses
32-a	Open High School Equitation A
	"BING" THE PERFORMING HORSE
14	Walking Horse Open
2	Three Gaited Saddle Horses Over 15.2
22	Working Hunter

FRIDAY, APRIL 17, 1953

Class Number	Class
20	Knock Down and Out
43	Beginning Jumpers
30-a	Open Grade School Equitation A
	EXHIBITION OF HACKNEY HORSES AND PONIES
6	Five Gaited Saddle Horses 50-50
38	St. Joseph Academy Novice Equitation
24	Hunter Hack
30-b	Open Grade School Equitation B
28	Arabian Horses
40	St. Joseph Academy Advanced Equitation
	"BING" THE PERFORMING HORSE
15	Walking Horse Amateur
3	Three Gaited Saddle Horses 50-50
23	Open Hunter

SATURDAY, APRIL 18, 1953

Class Number	Class
21	Jumper Stake
41-a	St. Joseph Academy Novice and Advanced Pairs A
	EXHIBITION OF HACKNEY HORSES AND PONIES
42	Alumnae Class
8	Five Gaited Amateur Stake
41-b	St. Joseph Academy Novice and Advanced Pairs B
16	Walking Horse Stake
35	Open Equitation Championship
12	Parade Horse Stake
	"BING" THE PERFORMING HORSE
4	Three Gaited Amateur Stake
45	Fontbonne-St. Joseph Championship
25	Hunter Stake

Quality Products for Quality Folks



**QUALITY
DAIRY
COMPANY**



4630_w WEST FLORISSANT AVE.

GOodfellow 6000

**Milk, Cream, Butter, Ice Cream, Cottage Cheese
and the New Vitamin "D" Homogenized Milk**

THURSDAY, APRIL 16, 1953

CLASS No. 19

OPEN JUMPER

To be shown twice around a course of four jumps at approximately 4'. To be scored on performance only.

No.	Horse	Owner	Rider
46	Big E	Jim Greene	Jim Greene
47	Sweet Lucy	Otis Brown Stables	Entry
48	Nabisco	Otis Brown Stables	Entry
49	Gray Hackel	Carol Von Hoffmann	Carol Von Hoffmann
50	Arizona	Lloyd Hager	Carey Hager
51	Empsar	Jack La Plante	Jack La Plante
52	Spats	Chris Mac Veagh	Entry
53	Hey Rube	Darwin Howard	Entry
54	Gismo	Otis Brown Stables	Entry
55	Atomic	Evenbob Farm	Robert Egan
56	Cool Customer	Evenbob Farm	Robert Egan
57	Any Time	Evenbob Farm	Robert Egan
58	Miss Budweiser	Mr. August A. Busch, Jr.	Robert Egan

Trophy donated and presented by Jeanne Mitchell

CLASS No. 36

ST. JOSEPH ACADEMY BEGINNER EQUITATION

No.	Horse	Rider	No.	Horse	Rider
116	Happy	Diane Voellinger	119	Taffy	Mary Ebeling
117	Black Gold	Mary Ann Klohr	120	Topsy	Mary Ann Sullivan
118	Blackbird	Julianne Steinman	121	Lad	Judy Feinberg

Trophy donated and presented by Mary Jo Callicott

CLASS No. 1

THREE GAITED SADDLE HORSES NOT EXCEEDING 15.2

To be shown at a walk, trot and canter. To be judged on performance, quality and manners.

No.	Horse	Owner	Rider
1	Nitetime	Mary Waldheim	Mary Waldheim
2	Fashion Girl	Lesley Waldheim	Lesley Waldheim
3	Sparkling Burgundy	Sally Lappin	Sally Lappin
4	Reveler's Reward	Bradfield Farms	Judy Bradshaw
5	Peavine's Red Lady	Dukie Kraus	Dukie Kraus
6	Sweet Melody	Gene Anne Nichols	Gene Anne Nichols
7	Extra Dividend	Lily Anne Roos	Lily Anne Roos
8	September Romance	Betty Adams	Betty Adams
9	Harmonious Miss	Betty Bodge	Betty Bodge
10	Lady Kate	Suzanne Butler	Suzanne Butler

Trophy donated by Mr. and Mrs. Chester Krug

Presented by Carol Krug

EXHIBITION OF HACKNEY HORSES AND PONIES
BY MR. HARRY J. BURKART

FOR UP - TO - THE - MINUTE COUNSEL
ON YOUR LIFE INSURANCE PROBLEMS

— Consult —

JOHN F. KLOHR

The William T. Kieffer Agency

THE STATE MUTUAL LIFE ASSURANCE COMPANY

2nd Floor Chemical Bldg.

MAin 0091

Phone Evenings: Hlland 5002

Office Phone: STerling 6008

BEST WISHES

**American Cigarette
Vending Machine Co.**

1208 Tamm Avenue

Jack O'Shea

St. Louis 10, Mo.

Compliments

of a

Friend

For Better Service

S E E

**P. J. HOLLORAN CO.
LAUNDERERS**



COMMERCIAL LINEN SUPPLY

1515 CLARK AVE.

CEntral 4932

THURSDAY, APRIL 16, 1953

(Continued)

CLASS No. 32-b

OPEN HIGH SCHOOL EQUITATION B

No.	Horse	Rider	No.	Horse	Rider
93	Black Gold	Pat Neier	103	Pat	Jan Soest
94	Colonel	Vivian Wideman	106	Belle	Georgene Weick
96	Lad	Ruth Fitter	110	Trixie	Sally Lappin
97	Taffy	Jo Ellyn Wishart	111	Dixie	Linda Mikkelsen
100	Happy	Lynne Kuehne			

Trophy donated by Mr. Adolph K. Feinberg

Presented by Judy Feinberg

CLASS No. 44

HUNTER SEAT EQUITATION

Any horse may be used but only the horsemanship of the rider will be judged. Not to be shown over jumps.

No.	Horse	Owner	Rider
46	Big E	Jim Greene	Jim Greene
49	Gray Hackel	Carol Von Hoffmann	Carol Von Hoffmann
50	Arizona	Lloyd Hager	Carey Hager
51	Empsar	Jack La Plante	Jack La Plante
59	Bradley	Joan Hilmer	Joan Hilmer
60	Lucky	Polly Weil	Polly Weil
61	Starridge	Barbara Von Hoffmann	Barbara Von Hoffmann
62	Seaworthy	Mrs. B. B. Burroughs	Anne Bates
63	What Not	Barky Singer	Barky Singer
65	Major C	Jodia Wood	Jodia Wood
70	Rusticoat	Wanda L. Bickel	Wanda L. Bickel
71	Lullaby	Carol Smith	Carol Smith
72	Mother Goose	Philip Smith	Philip Smith
78	Westport Landing	David Lurie	David Lurie
145	Entry	Otis Brown Stables	Otis Brown, Jr.

Trophy donated by Mr. and Mrs. Wm. H. Guhman

Presented by Billie Guhman

CLASS No. 5

FIVE GAITED MARES AND GELDINGS

To be shown at a walk, trot, canter, slow gait and rack. To be judged on performance, quality and manners.

No.	Horse	Owner	Rider
20	Red Invader	Fairlyn and Julie Sue Forsyth	Fairlyn Forsyth
21	Beau Deluxe	Lily Anne Roos	Lily Anne Roos
22	The Thing	Betty Bodge	Betty Bodge
23	Prince Charming	Patsy Sommers	Patsy Sommers

Trophy donated by Mr. and Mrs. Charles J. Dietrich

Presented by Nancy Dietrich

National Professional League Football

NEW YORK GIANTS

Versus

BALTIMORE COLTS

Benefit St. Joseph Academy-Fontbonne

SATURDAY, SEPTEMBER 12, 1953 — OAKLAND STADIUM

Compliments of



RIDING HABITS AND
JODHPURS
To Order

DERBIES AND TOP HATS

4584 CHOUTEAU AVE.

ST. LOUIS 10, MO.

Compliments

of a

Friend

F. George Macke

INSURANCE

Partner

Charles L. Crane Agency Co.

Pierce Building

St. Louis

**Wil Chamblin
Studio**

318a N. Euclid Ave.

CAMERA PORTRAITS
OF QUALITY

Phone RO. 6627

Asphalt Tile - Linoleum - Cork Tile

Rubber Tile - Acoustical Ceilings



Allen Company, Inc.

7307 Picadilly Ave.

STerling 5464

St. Louis 17, Mo.

THURSDAY, APRIL 16, 1953

(Continued)

CLASS No. 34

OPEN COLLEGE EQUITATION

No.	Horse	Rider	No.	Horse	Rider
112	Pat	Sally Anne Reilly	114	Belle	Mary Ann Weick
113	Lad	Carolyn Linstroth	115	Taffy	Sandra Snyder

*Trophy donated by Fontbonne Father's Club
Presented by Mr. Roger Bourdct, President*

CLASS No. 17

PLEASURE HORSES

Open to horses normally used for pleasure. To be shown at a walk, trot and slow canter or lope on a reasonably loose rein. To be judged on manners and performance with emphasis on suitability to purpose.

No.	Horse	Owner	Rider
156	Alice Joy	M. L. Kusewitz	M. L. Kusewitz
36	Merry	Pat Luedde	Pat Luedde
37	Suzy	Pat Luedde	Pat Luedde
38	Boss Lady	Dr. Dalton	Dr. Dalton
39	Peggy	Mrs. Hawkins	Entry
40	Queen	Jack Searls	Joan Hilmer
41	Toots	Mrs. S. Evans	Entry
42	Meramec	Dr. Luedde	Entry
43	Dearly Beloved	Vivian Wideman	Vivian Wideman
44	Red Royal	Vivian Wideman	Barbara Wideman
45	Poncho	Wayne Wideman	Wayne Wideman

*Trophy donated by Dr. Anthony Busch
Presented by Ahden Busch*

CLASS No. 32-α

OPEN HIGH SCHOOL EQUITATION A

No.	Horse	Rider	No.	Horse	Rider
95	Trixie	Lesley Waldheim	104	Dixie	Gloria Sutter
98	Happy	Ruth Gissy	107	Lad	Betty Adams
99	Pat	Dukie Kraus	108	Belle	Betty Bodge
101	Taffy	Andrea Kuehne	109	Connie	Patsy Sommers
102	Black Gold	Mary J. McElhiney			

*Trophy donated by Mr. and Mrs. Charles F. Vatterott
Presented by Mary Ann Vatterott*

"BING" THE PERFORMING HORSE

Compliments of

NOOTER CORPORATION



STEEL AND ALLOY PLATE FABRICATIONS

MAin 6000

"BOILERMAKERS"

Compliments

of a

Friend

K. M.

Bank of Ferguson

No. 1 Church St.

Ferguson, Mo.

F. D. I. C.

Interest On Savings

YOU
CAN'T ASK
FOR *Finer*
CHAMPAGNE

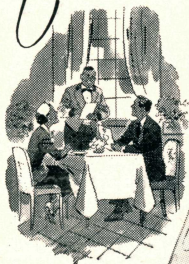

The New York State Champagne for those who seek the finest.

THE TAYLOR WINE COMPANY
Vineyardists and Producers
HAMMONDSPORT, NEW YORK

THURSDAY, APRIL 16, 1953

(Continued)

CLASS No. 14

WALKING HORSE OPEN

To be shown at a flat-footed walk, running walk and canter. To be judged on quality, performance and manners.

No.	Horse	Owner	Rider
32	Entry	Leon Hall	Marvin Taylor
33	Entry	Leon Hall	Leon Hall
34	Colonel Wilson	Breezy Hill Farm	Sally Diekroeger
35	Meadow Man	George Piros	George Piros
157	Lady in Gray	M. L. Kusewitz	M. L. Kusewitz
158	Black Angel Again E	Dr. Gridon Leslie	Gridon Leslie
159	Midnight's Lady Ann	Gridon Leslie	Gridon Leslie

Trophy presented by Sally Switzer

CLASS No. 2

THREE GAITED SADDLE HORSES OVER 15.2

To be shown at a walk, trot and canter. To be judged on performance, quality and manners.

No.	Horse	Owner	Rider
11	Indian Princess	Mary Ann Weick	Mary Ann Weick
13	Glamor Boy	Ruth Gissy	Ruth Gissy
14	Royal Rosella	Margot Maritz	Margot Maritz
15	Crimson Sun	Jan Soest	Jan Soest
16	Pink Lady	Gloria Sutter	Gloria Sutter
17	Merry Bells	Margaret Pfeffer	Margaret Pfeffer
18	Entry	Ruth Fitter	Ruth Fitter
19	Knight of Knights	Margie Lou Wortman	Margie Lou Wortman

Trophy donated by Mr. and Mrs. Richard Kuehne

Presented by Micki Kuehne

CLASS No. 22

WORKING HUNTER

To be shown twice around a course of four jumps at 3' 6". To be judged on performance with emphasis on even hunting pace, manners, way of going, and style of jumping. Ticks will not be scored, unless the fault of bad jumping. Conformation will not be considered, but hunting soundness is required.

No.	Horse	Owner	Rider
48	Nabisco	Otis Brown Stables	Entry
49	Gray Hackel	Carol Von Hoffmann	Carol Von Hoffmann
50	Arizona	Lloyd Hager	Carey Hager
51	Empsar	Jack La Plante	Jack La Plante
52	Spats	Chris Mac Veagh	Entry
53	Hey Rube	Darwin Howard	Entry
54	Gismo	Otis Brown Stables	Entry
58	Miss Budweiser	Mr. August A. Busch, Jr.	Robert Egan
59	Bradley	Joan Hilmer	Joan Hilmer
60	Lucky	Polly Weil	Polly Weil
61	Starridge	Barbara Von Hoffmann	Barbara Von Hoffmann
62	Seaworthy	Mrs. B. B. Burroughs	Anne Bates
63	What Not	Barky Singer	Barky Singer
65	Major C	Jodia Wood	Jodia Wood
66	Good Lad	Joanie Randazzo	Joanie Randazzo
67	Her Time	Evenbob Farm	Robert Egan
68	Warrior	Evenbob Farm	Robert Egan
69	Pappy	Evenbob Farm	Robert Egan
70	Rusticoat	Wanda L. Bickel	Wanda L. Bickel
71	Lullaby	Carol Smith	Carol Smith
72	Mother Goose	Philip Smith	Philip Smith
73	Demarcation	Rose A. Gilmore	James R. Greene
74	Count to Ten	Mrs. August A. Busch, Jr.	Robert Egan
75	Rifrafrus	Mr. and Mrs. Andrew Shinkle	Mrs. Andrew Shinkle
76	Rewenco	Mr. and Mrs. Andrew Shinkle	Andrew Shinkle
77	Understudy	Mr. and Mrs. Andrew Shinkle	Bill Yull
78	Westport Landing	David Lurie	Joan Hilmer

Trophy presented by Patricia O'Brien

MONTALDO'S^{INC.}

4914 Maryland Avenue

VISIT OUR RENDEZVOUS ROOM

adjoining our Main Salon on the second floor
where you will find a beautiful selection of young clothes
from
simple daytime frock to the most romantic evening gown

all attractively priced
Misses and Junior Sizes

Compliments of

**CLAYTON
MOTORS**

G. E. BATES

**8455 MARYLAND
CLAYTON 24, MO.**

Compliments of

LADIES SHOES

Boyd's, Clayton

Compliments of

**Barford
Chevrolet Co.**

Seven N. Bemiston
Phone DElmar 3600

FRIDAY, APRIL 17, 1953

CLASS No. 20

KNOCK DOWN AND OUT

To be shown twice around a course of four jumps starting at approximately 4'. Winner to be the horse clearing the most obstacles without a knock-down.

No.	Horse	Owner	Rider
46	Big E	Jim Greene	Jim Greene
47	Sweet Lucy	Otis Brown Stable	Entry
48	Nabisco	Otis Brown Stable	Entry
49	Gray Hackel	Carol Von Hoffmann	Carol Von Hoffmann
50	Arizona	Lloyd Hager	Carey Hager
51	Empsar	Jack La Plante	Jack La Plante
52	Spats	Chris Mac Veagh	Entry
53	Hey Rube	Darwin Howard	Darwin Howard
54	Gismo	Otis Brown Stables	Entry
55	Atomic	Evenbob Farm	Robert Egan
56	Cool Customer	Evenbob Farm	Robert Egan
57	Any Time	Evenbob Farm	Robert Egan
58	Miss Budweiser	Mr. August A. Busch, Jr.	Robert Egan

*Trophy donated by Mr. and Mrs. John Guhman
Presented by Ann Guhman*

CLASS No. 43

BEGINNING JUMPERS

Open to riders who have not won a blue ribbon over jumps. Any horse may be used but only the horsemanship of the rider will be judged. To be shown over 3' jumps with wings.

No.	Horse	Owner	Rider
50	Arizona	Lloyd Hager	Carey Hager
62	Seaworthy	Mrs. B. B. Burroughs	Anne Bates
141	Entry	Otis Brown Stables	Jinx Haigler
142	Entry	Otis Brown Stables	Miss Ring
143	Entry	Otis Brown Stables	Doug Mesker
144	Entry	Otis Brown Stables	Jim Human
145	Entry	Otis Brown Stables	Otis Brown, Jr.
146	Flag	Sandy Schaefer	Sandy Schaefer
147	Entry	Otis Brown Stables	Virginia Evans

Trophy presented by Jane Leiendecker

CLASS No. 30-α

OPEN GRADE SCHOOL EQUITATION A

No.	Horse	Rider	No.	Horse	Rider
85	Molly	Edmee Reilly	89	Belle	Margot Maritz
86	Taffy	Joy Ford	90	Dixie	Paddy Wilkerson
88	Happy	Nancy Linstroth	92	Trixie	Doris Gissy

Trophy presented by Dianna Voellinger

EXHIBITION OF HACKNEY HORSES AND PONIES

Compliments of



Compliments

of a

Friend

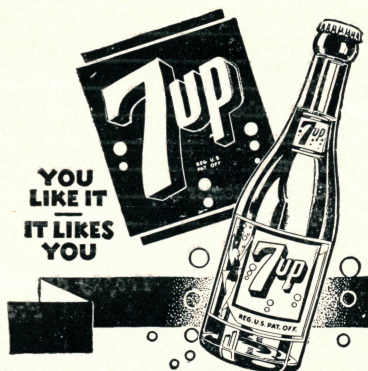

Andy Berger Motors

3654 So. Grand



Authorized
FORD SALES & SERVICE

Compliments of

**HOULIHAN
NURSERY CO.**

TE. 4-2511

Compliments of

St. Louis Car Company

Bourdet Floral Co.

1285 HIGHWAY 66

2 Miles West of
Chain of Rocks Bridge



EVERGREEN & NURSERY STOCK

FRIDAY, APRIL 17, 1953

(Continued)

CLASS No. 6

FIVE GAITED SADDLE HORSES 50-50

To be shown at a walk, trot, canter, slow gait and rack. To be judged 50 per cent on performance of horse and 50 per cent on horsemanship of rider.

No.	Horse	Owner	Rider
20	Red Invader.....	Fairlyn and Julie Sue Forsyth.....	Fairlyn Forsythe
22	The Thing.....	Betty Bodge.....	Betty Bodge
23	Prince Charming.....	Patsy Sommers.....	Patsy Sommers
24	Reveille Dare.....	Lynne Kuehne.....	Lynne Kuehne

*Trophy donated by Dr. and Mrs. Carl J. Gissy
Presented by Doris Gissy*

CLASS No. 38

ST. JOSEPH ACADEMY NOVICE EQUITATION

No.	Horse	Rider	No.	Horse	Rider
122	Lad.....	Ann Guhman	126	Black Gold.....	Maggi Quigley
123	Taffy.....	Elizabeth Marsh	127	Pat.....	Mary Ann Kuhlman
124	Happy.....	Mary Gen Gleason	128	Trixie.....	Susie Reardon
125	Molly.....	Barbara Heneghan			

*Trophy donated by Mr. and Mrs. John Klohr
Presented by Mary Ann Klohr*

CLASS No. 24

HUNTER HACK

To be shown at a walk, trot, canter and hand gallop. To back easily and stand quietly. To be judged on performance, manners and way of going with emphasis on suitability to purpose.

No.	Horse	Owner	Rider
49	Gray Hackel.....	Carol Von Hoffmann.....	Carol Von Hoffmann
50	Arizona.....	Lloyd Hager.....	Carey Hager
59	Bradley.....	Joan Hilmer.....	Joan Hilmer
60	Lucky.....	Polly Weil.....	Polly Weil
61	Starridge.....	Barbara Von Hoffmann.....	Barbara Von Hoffmann
62	Seaworthy.....	Mrs. B. B. Burroughs.....	Anne Bates
63	What Not.....	Barky Singer.....	Barky Singer
65	Major C.....	Jodia Wood.....	Jodia Wood
66	Good Lad.....	Joanie Randazzo.....	Joanie Randazzo
67	Her Time.....	Evenbob Farm.....	Robert Egan
70	Rusticoat.....	Wanda L. Bickel.....	Wanda L. Bickel
71	Lullaby.....	Carol Smith.....	Carol Smith
72	Mother Goose.....	Philip Smith.....	Philip Smith
73	Demarcation.....	Rose A. Gilmore.....	James R. Greene
75	Rifrafrus.....	Mr. and Mrs. Andrew Shinkle.....	Mrs. Andrew Shinkle
76	Rewenco.....	Mr. and Mrs. Andrew Shinkle.....	Andrew Shinkle
77	Understudy.....	Mr. and Mrs. Andrew Shinkle.....	Bill Yull
78	Westport Landing.....	David Lurie.....	Joan Hilmer
79	Loaded.....	Evenbob Farm.....	Robert Egan
80	Private Eye.....	Otis Brown Stables.....	Entry

*Trophy donated by Dr. and Mrs. A. J. Signorelli
Presented by Benita Signorelli*

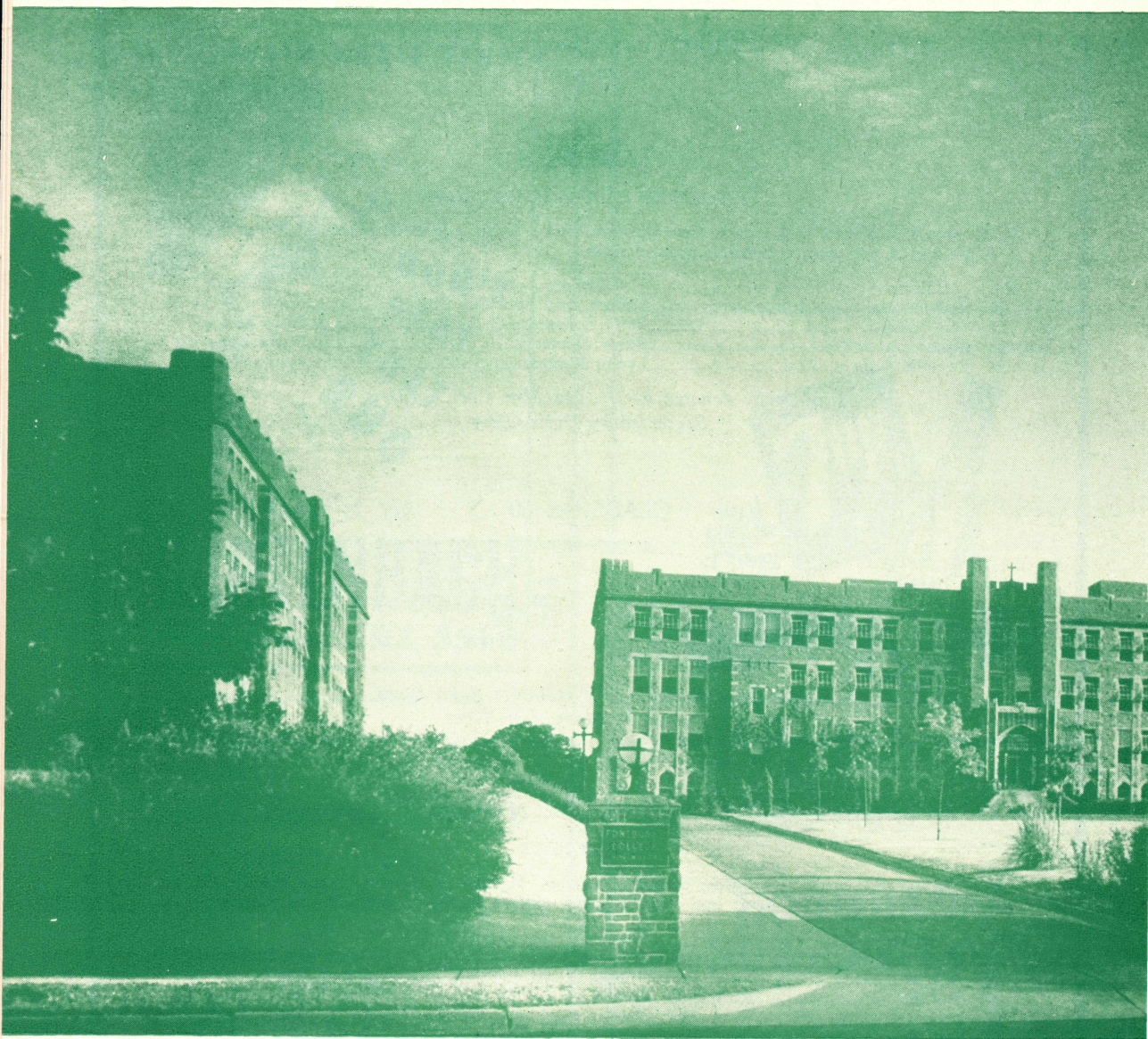

FONTBONNE COLLEGE

A Catholic Institution for the Higher Education of Women

A Corporate College of St. Louis University, fully accredited by the North Central Association of Colleges and Secondary Schools, by the Association of American Colleges, and by the National Catholic Education Association. Authorized to grant degrees of A. B., B. S., and B. Mus.

RESIDENT AND DAY STUDENTS

WYDOWN AND BIG BEND BOULEVARDS . . .

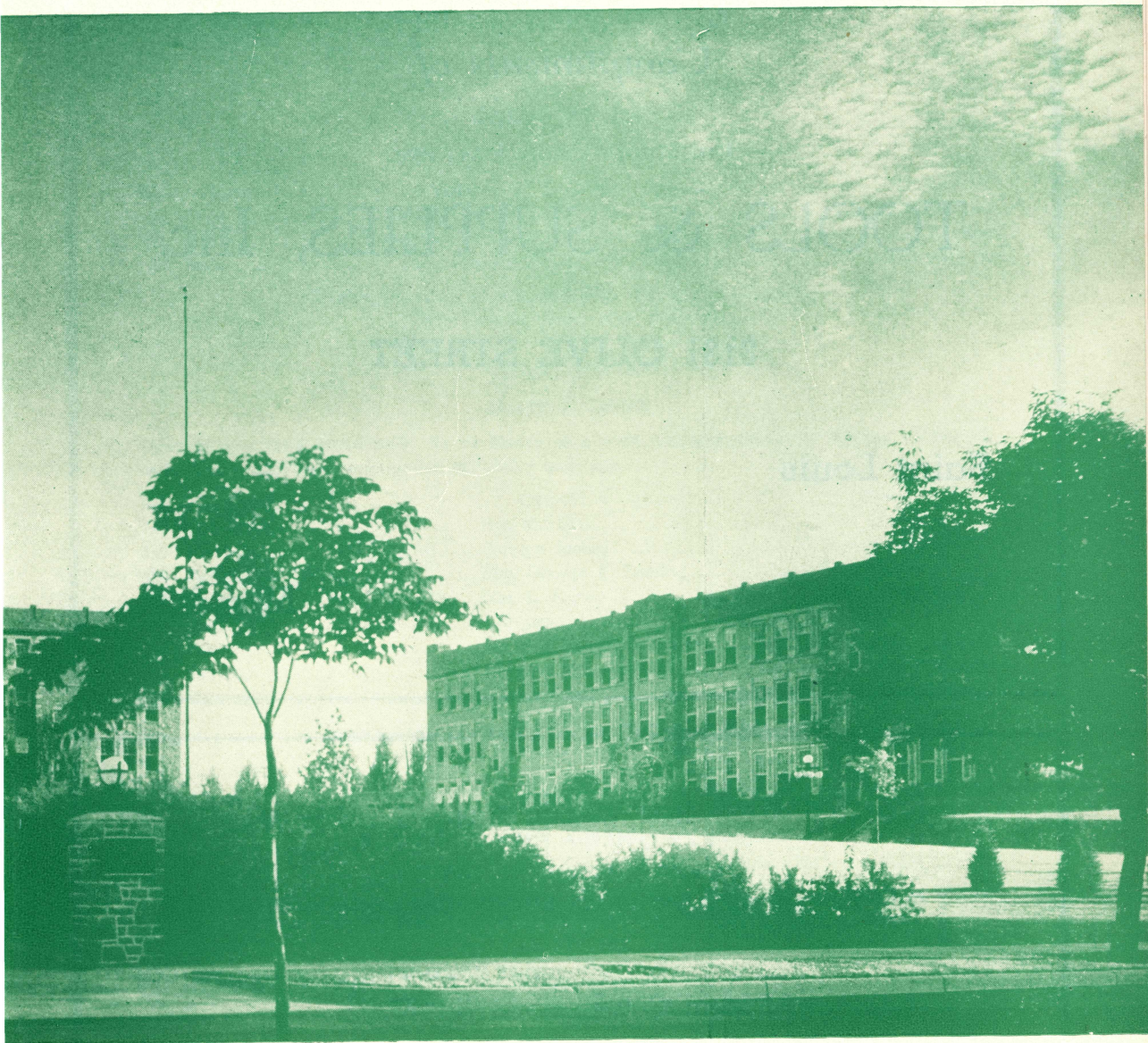

ST. JOSEPH'S ACADEMY

A Catholic High School for Girls

Affiliated with the National Catholic Educational Association, accredited by the University of Missouri and the North Central Association of Colleges and Secondary Schools, and officially approved by the State Board of Education of Missouri as a four-year Senior High School, Class A.

..... SAINT LOUIS 5, MISSOURI

Compliments of

TOOLS & SUPPLIES, Inc.

3131 OLIVE STREET

Saint Louis

Missouri

Best Wishes From

NICHOLAS M. BLASSIE, President

Meat Cutters Local No. 88

ENJOY LIFE

EAT OUT MORE OFTEN

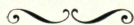

J. F. CONRAD GROCERY CO.

FRIDAY, APRIL 17, 1953

(Continued)

CLASS No. 30-b

OPEN GRADE SCHOOL EQUITATION B.

No.	Horse	Rider	No.	Horse	Rider
81	Dixie	Mary Waldheim	84	Pat	Mary Frances Lee
82	Lad	Barbara Tzinberg	87	Happy	Micki Kuehne
83	Belle	Judy Bradshaw	91	Taffy	Otis Brown, Jr.

*Trophy donated by Mr. and Mrs. Francis H. Kennedy
Presented by Mary Ann Sullivan*

CLASS No. 28

ARABIAN HORSES

Open to pure bred Arabs only. To be shown at a walk, trot and canter in Western or English tack. To be judged on performance, suitability and type.

No.	Horse	Owner	Rider
148	Raff Laas	Ben Muchkin	Otis Brown, Jr.
149	Entry	Stanley Jackes	Nancy Jackes
150	Entry	Mrs. George E. Deming	Joan Hilmer
151	Rolima	Mrs. L. Riggs, III	Mrs. L. Riggs, III
152	Aberrak	J. Cigno	J. Cigno
153	Rouf	Mr. and Mrs. Ray Masek	Raymond J. Masek
154	Karinne	Mr. and Mrs. Ray Masek	Raymond J. Masek
155	Kailura	Fred Westerhold	Fred Westerhold

*Trophy donated by Ed. F. Mangelsdorf & Bros., Inc.
Presented by Miss Teresa Hafertepe*

CLASS No. 40

ST. JOSEPH ACADEMY ADVANCED EQUITATION

No.	Horse	Rider	No.	Horse	Rider
129	Lad	Wilma Guhman	133	Black Gold	Marianne Murray
130	Molly	Mary Jo Callicott	134	Pat	Nancy Dietrich
131	Belle	Carol Krug	135	Happy	Sallie Switzer
132	Taffy	Rosemarie Terry			

*Trophy donated by Mr. and Mrs. F. J. Frintrup
Presented by Mary Ann Frintrup*

"BING" THE PERFORMING HORSE

CLASS No. 15

WALKING HORSE AMATEUR

To be shown at a flat-footed walk, running walk and canter. To be judged on manners, quality and performance.

No.	Horse	Owner	Rider
32	Entry	Leon Hall	Marvin Taylor
33	Entry	Leon Hall	Leon Hall
34	Colonel Wilson	Breezy Hill Farm	Sally Diekroeger
35	Meadow Man	George Piros	George Piros
157	Lady in Gray	M. L. Kusewitz	M. L. Kusewitz
158	Black Angel Again E	Dr. G. Leslie	G. Leslie
159	Midnight's Lady Ann	Dr. G. Leslie	G. Leslie

Trophy presented by Julliane Steinman

Best of Luck
to All Fontbonne
Riders

S. C.

JEFFERSON
Tent and Awning Co.

2930 Gravois



"Anything Made of Canvas"

Compliments of

Bader's Art Supply

1112 LOCUST ST.

Compliments of

RICHARD KUEHNE

GENERAL INSURANCE

FRIDAY, APRIL 17, 1953

(Continued)

CLASS No. 3

THREE GAITED SADDLE HORSES 50-50

To be shown at a walk, trot and canter. To be judged 50 per cent on performance of horse and 50 per cent on horsemanship of rider.

No.	Horse	Owner	Rider
1	Nitetime	Mary Waldheim	Mary Waldheim
3	Sparkling Burgundy	Sally Lappin	Sally Lappin
4	Reveler's Reward	Bradfield Farms	Judy Bradshaw
5	Peavine's Red Lady	Dukie Kraus	Dukie Kraus
6	Sweet Melody	Gene Anne Nichols	Gene Anne Nichols
8	September Romance	Betty Adams	Betty Adams
9	Harmonious Miss	Betty Bodge	Betty Bodge
11	Indian Princess	Mary Ann Watts	Mary Ann Watts
13	Glamor Boy	Ruth Gissy	Ruth Gissy
14	Royal Rosella	Margot Maritz	Margot Maritz
15	Crimson Sun	Jan Soest	Jan Soest
16	Pink Lady	Gloria Sutter	Gloria Sutter
17	Merry Bells	Margaret Pfeffer	Margaret Pfeffer
18	Entry	Ruth Fitter	Ruth Fitter
19	Knight of Knights	Margie Lou Wortman	Margie Lou Wortman

Trophy presented by Marylin Macke

CLASS No. 23

OPEN HUNTER

To be shown twice around a course of four jumps not to exceed 4'. Performance, manners and way of going, 75 per cent; conformation, quality, substance and soundness, 25 per cent.

No.	Horse	Owner	Rider
48	Nabisco	Otis Brown Stables	Entry
49	Gray Hackel	Carol Von Hoffmann	Carol Von Hoffmann
50	Arizona	Lloyd Hager	Carey Hager
51	Empsar	Jack La Plante	Jack La Plante
59	Bradley	Joan Hilmer	Joan Hilmer
60	Lucky	Polly Weil	Polly Weil
61	Starridge	Barbara Von Hoffmann	Barbara Von Hoffmann
62	Seaworthy	Mrs. B. B. Burroughs	Anne Bates
63	What Not	Barky Singer	Barky Singer
65	Major C	Jodia Wood	Jodia Wood
66	Good Lad	Joanie Randazzo	Joanie Randazzo
67	Her Time	Evenbob Farm	Robert Egan
68	Warrior	Evenbob Farm	Robert Egan
69	Pappy	Evenbob Farm	Robert Egan
70	Rusticoat	Wanda L. Bickel	Wanda L. Bickel
73	Demarcation	Rose A. Gilmore	James R. Greene
74	Count To Ten	Mrs. August A. Busch, Jr.	Robert Egan
75	Rifrafrus	Mr. and Mrs. Andrew Shinkle	Mrs. Andrew Shinkle
76	Rewenco	Mr. and Mrs. Andrew Shinkle	Andrew Shinkle
77	Understudy	Mr. and Mrs. Andrew Shinkle	Bill Yull
78	Westport Landing	David Lurie	Joan Hilmer
79	Loaded	Evenbob Farm	Robert Egan

*Trophy donated by Fontbonne-St. Joseph's Mothers Club
Presented by Mrs. Robt. F. Mitchell, President*

ASK FOR

Gayelord Hauser Fortified White Bread

AT YOUR NEIGHBORHOOD FOOD STORE

— Made With All Creamery Butter and Honey —

WALTER FREUND BREAD COMPANY

Compliments of

The Parkmoor

PR. 3175

Nature's Best Milk

**SOUTH ST. LOUIS
DAIRY CO.**

3816 Nebraska

MEDARTS

CURB SERVICE

Clayton at Skinker

STerling 1226

Compliments of

Glynn Printing Co.

1906 PINE ST.

CHestnut 5265

**HUSSMAN AND ROPER
FREIGHT LINES, Inc.**

SATURDAY, APRIL 18, 1953

CLASS No. 21

JUMPER STAKE

To be shown twice around a course of four varied jumps at approximately 4'. To be scored on performance only. Jumps may be raised to decide ties at the discretion of the judge.

No.	Horse	Owner	Rider
46	Big E	Jim Greene	Jim Greene
47	Sweet Lucy	Otis Brown Stables	Entry
48	Nabisco	Otis Brown Stables	Entry
49	Gray Hackel	Carol Von Hoffmann	Carol Von Hoffmann
50	Arizona	Lloyd Hager	Carey Hager
51	Empsar	Jack La Plante	Jack La Plante
52	Spats	Chris Mac Veagh	Entry
53	Hey Rube	Darwin Howard	Entry
54	Gismo	Otis Brown Stables	Entry
55	Atomic	Evenbob Farm	Robert Egan
56	Cool Customer	Evenbob Farm	Robert Egan
57	Any Time	Evenbob Farm	Robert Egan
58	Miss Budweiser	Mr. August A. Busch, Jr.	Robert Egan

Trophy presented by Martha Mauntel

CLASS No. 41-α

ST. JOSEPH ACADEMY NOVICE AND ADVANCED PAIRS A

No.	Horse	Rider	No.	Horse	Rider
130	Colonel	Mary Jo Callicott	133	Lad	Marianne Murray
122	Johnny	Ann Guhman	124	Pat	Mary Gen Gleason
131	Blackbird	Carol Krug	125	Happy	Barbara Heneghan
135	Topsy	Sallie Switzer	134	Trixie	Nancy Dietrich

Trophy Presented by Mary Therese and Joan Clasquin

EXHIBITION OF HACKNEY HORSES AND PONIES

CLASS No. 42

ALUMNAE CLASS

No.	Horse	Rider	No.	Horse	Rider
113	Lad	Carolyn Linstroth	138	Happy	Jeanne Leritz
136	Taffy	Jane Mitchellette	140	Trixie	Shirley Sappington Bussman
137	Belle	Nancie Brown			

*Trophy donated by Mr. and Mrs. Norman George
Presented by Ann George*

COMPLIMENTS OF

Kelleher Motor Freight Lines, Inc.

3130 HALL STREET

CHestnut 5018

FOR GOOD EATING

TRY

FRITOS

and

So Good Potato Chips

Compliments

of a

Friend

Vess Bottling Co.

5020 Arsenal St.

SIdney 6770

FRANK & STANLEY
PRODUCE CO.

Now in Our New Location

ST. LOUIS PRODUCE ROW

FRESH FRUITS & VEGETABLES

FROZEN FOODS



Serving St. Louis' Finest
Hotels, Restaurants, Clubs,
Institutions



Charles W. Pian

723 Olive Street

MAin 3770



Moss Lowenhaupt Cigar Co.

CE. 3046

No. 15 Produce Row

SATURDAY, APRIL 18, 1953

(Continued)

CLASS No. 8

FIVE GAITED AMATEUR STAKE

To be shown at a walk, trot, canter, slow gait and rack. To be judged on performance, presence, quality, conformation, and manners. Horses may be stripped at the discretion of the judge.

No.	Horse	Owner	Rider
20	Red Invader.....	Fairlyn and Julie Sue Forsyth.....	Fairlyn Forsyth
21	Beau Deluxe.....	Lily Anne Roos.....	Lily Anne Roos
22	The Thing.....	Betty Bodge.....	Betty Bodge

*Trophy donated by Mr. and Mrs. Walter George
Presented by Claire George*

CLASS No. 41-b

ST. JOSEPH ACADEMY NOVICE AND ADVANCED PAIRS B

No.	Horse	Rider	No.	Horse	Rider
129	Trixie	Wilma Guhman	127	Blackbird	Mary Ann Kuhlman
123	Happy	Elizabeth Marsh	128	Topsy	Susie Reardon
132	Taffy	Rosemarie Terry			
126	Molly	Maggi Quigley			

*Trophy donated by Mr. and Mrs. Charles Vatterott
Presented by Kathleen and Mary Ann Vatterott*

CLASS No. 16

WALKING HORSE STAKE

To be shown at a flat-footed walk, running walk and canter. To be judged on performance, quality and manners.

No.	Horse	Owner	Rider
32	Entry.....	Leon Hall.....	Marvin Taylor
33	Entry.....	Leon Hall.....	Leon Hall
34	Colonel Wilson.....	Breezy Hill Farm.....	Sally Diekroeger
35	Meadow Man.....	George Piros.....	George Piros
157	Lady in Gray.....	M. L. Kusewitz.....	M. L. Kusewitz
158	Black Angel Again E.....	Dr. G. Leslie.....	G. Leslie
159	Midnight's Lady Ann.....	Dr. G. Leslie.....	G. Leslie

*Trophy donated by Mr. and Mrs. Harry Burkart
Presented by Harry Burkart*

CLASS No. 35

OPEN EQUITATION CHAMPIONSHIP

Open to first place winners in classes 30-a and 30-b; first and second place winners in class 34; and first, second and third place winners in classes 32-a and 32-b.

*Trophy donated and presented by Lt. Patricia Mitchell, WAC
Second place trophy presented by Jeanne Mitchell*



**Here's the secret behind
Stag's wonderful taste**

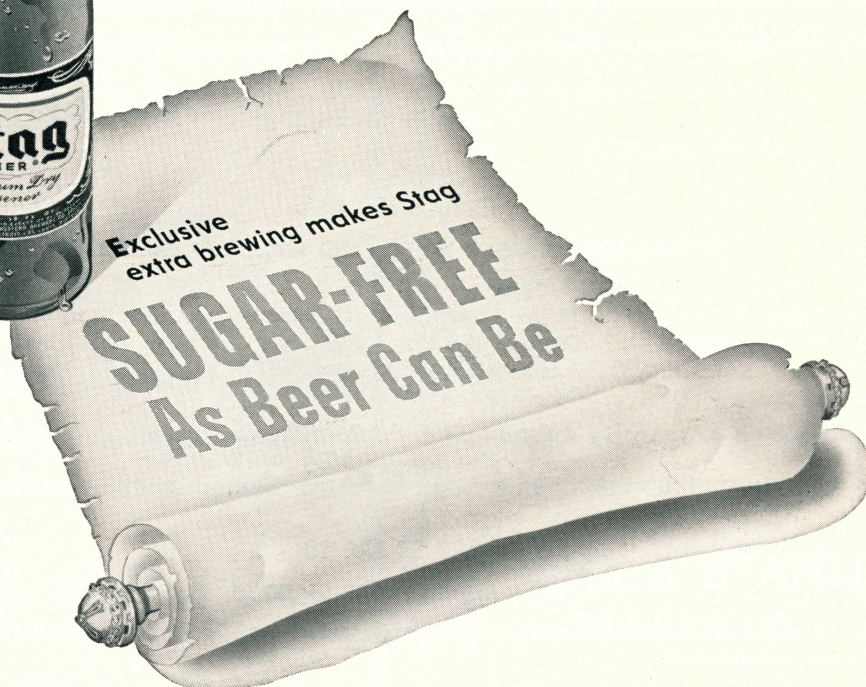

YES, *Stag brews sweetness out, dryness in. That's why*

Stag beer is so smooth, so refreshing, so good.

If it's taste you want—not aftertaste—

always say . . .



GRIESEIDIECK WESTERN BREWERY CO., BELLEVILLE, ILL., ST. LOUIS, MO.

SATURDAY, APRIL 18, 1953

(Continued)

CLASS No. 12

PARADE HORSE STAKE

Horses to carry full mane and natural tail and to be shown in stock saddle with silver, Mexican or other type of colorful equipment. To be shown at a flat-foot walk and a parade gait. Performance, including animation, style and manners, 75 per cent; appointments, 25 per cent.

No.	Horse	Owner	Rider
25	Lady Bourbonette.....	John J. Cavanaugh.....	John J. Cavanaugh
27	Cotton.....	Vivian Wideman.....	Vivian Wideman
28	Catalina.....	Marian Leimkuehler.....	Marian Leimkuehler
29	Jubilee's Pride.....	Victory Construction Co.....	James Manser
31	Handsome Boy.....	Elmer Jung.....	Elmer Jung

*Trophy donated by the Kreigshauser Family
Presented by Patricia Moore*

"BING" THE PERFORMING HORSE

CLASS No. 4

THREE GAITED AMATEUR STAKE

To be shown at a walk, trot and canter. To be judged on performance, presence, quality, conformation and manners. Horses may be stripped at the discretion of the judge.

No.	Horse	Owner	Rider
1	Nitetime.....	Mary Waldheim.....	Mary Waldheim
2	Fashion Girl.....	Lesley Waldheim.....	Lesley Waldheim
3	Sparkling Burgundy.....	Sally Lappin.....	Sally Lappin
4	Reveler's Reward.....	Bradfield Farms.....	Nancy Bradshaw
5	Peavine's Red Lady.....	Dukie Kraus.....	Dukie Kraus
7	Extra Dividend.....	Lily Anne Roos.....	Lily Anne Roos
8	September Romance.....	Betty Adams.....	Betty Adams
9	Harmonious Miss.....	Betty Bodge.....	Betty Bodge
10	Lady Kate.....	Suzanne Butler.....	Suzanne Butler
11	Indian Princess.....	Mary Ann Watts.....	Mary Ann Watts
13	Glamor Boy.....	Ruth Gissy.....	Ruth Gissy
14	Royal Rosella.....	Margot Maritz.....	Margot Maritz
15	Crimson Sun.....	Jan Soest.....	Jan Soest
18	Entry.....	Ruth Fitter.....	Ruth Fitter
19	Knight of Knights.....	Margie Lou Wortman.....	Margie Lou Wortman

*Trophy donated by Mr. and Mrs. Norman George
Presented by Ann George*

CLASS No. 45

FONTBONNE-ST. JOSEPH CHAMPIONSHIP

Open to first and second place winners in class 36; first, second and third place winners in class 38; and first, second, third and fourth place winners in class 40.

*Trophy donated by Mr. and Mrs. Charles Vatterott
Presented by Kathleen Vatterott*



Refer to classified phone directory (or phone LOckhart 4800)
for location of your nearest Phelan dealer

SIDNEY-WEBER, Inc.

Your Downtown

DODGE-PLYMOUTH DEALERS

— 2 LOCATIONS —

2218 PINE

Take Your Car In and a Cab To Work

COMPTON AND PINE

Fast Overnight Service

TRUCK SERVICE

SATURDAY, APRIL 18, 1953

(Continued)

CLASS No. 25

HUNTER STAKE

To be shown twice around a course of four jumps at 4'. Performance, manners and way of going, 75 per cent; conformation, quality, substance and soundness, 25 per cent.

No.	Horse	Owner	Rider
48	Nabisco.....	Otis Brown Stables.....	Entry
49	Gray Hackel.....	Carol Von Hoffmann.....	Carol Von Hoffmann
50	Arizona.....	Lloyd Hager.....	Carey Hager
51	Empsar.....	Jack La Plante.....	Jack La Plante
59	Bradley.....	Joan Hilmer.....	Joan Hilmer
60	Lucky.....	Polly Weil.....	Polly Weil
61	Starridge.....	Barbara Von Hoffmann.....	Barbara Von Hoffmann
62	Seaworthy.....	Mrs. B. B. Burroughs.....	Anne Bates
63	What Not.....	Barky Singer.....	Barky Singer
65	Major C.....	Jodie Wood.....	Jodia Wood
66	Good Lad.....	Joanie Randazzo.....	Joanie Randazzo
67	Her Time.....	Evenbob Farm.....	Robert Egan
68	Warrior.....	Evenbob Farm.....	Robert Egan
69	Pappy.....	Evenbob Farm.....	Robert Egan
70	Rusticoat.....	Wanda L. Bickel.....	Wanda L. Bickel
73	Demarcation.....	Rose A. Gilmore.....	James R. Greene
74	Count to Ten.....	Mrs. August A. Busch, Jr.....	Robert Egan
75	Riftrafrus.....	Mr. and Mrs. Andrew Shinkle.....	Mrs. Andrew Shinkle
76	Rewenco.....	Mr. and Mrs. Andrew Shinkle.....	Andrew Shinkle
77	Understudy.....	Mr. and Mrs. Andrew Shinkle.....	Bill Yull
78	Westport Landing.....	David Lurie.....	Joan Hilmer

*Trophy donated by Mr. and Mrs. Walter George
Presented by Claire George*

Appreciation

We wish to extend our thanks and appreciation to all our advertisers, donors of trophies, ribbons, and patrons for their generous cooperation in making this Twentieth Annual Horse Show a wonderful success, which will permit us to further the education of children who are unable to do so. It is efforts of this kind that make lives worth living and our country a great place to live. Again we say,

Thank you,
THE COMMITTEE

Membership

20th Annual Fontbonne - St. Joseph Horse Show

William Avery	Mr. and Mrs. Lester W. McBride
Martin A. Beffa	Mrs. Ewart J. McKee
Mr. and Mrs. G. T. Callicott	F. Geo. Macke
Mr. and Mrs. Andrew L. Clasquin	Joseph Madras
J. M. Curry	Edward G. Marsh
Mrs. Arthur F. Erdelen	Mr. and Mrs. R. F. Mitchell
Mr. and Mrs. Adolph K. Feinberg	Jas. J. Nash
Daniel J. Forrestal	Alfred J. Noble
Mr. and Mrs. James J. Gleason	Mr. and Mrs. Richard O'Brien
Mr. and Mrs. Charles J. Grassi	Frank J. O'Leary
Mr. and Mrs. John C. Guhman	Mrs. A. K. Pandjiris
Mr. and Mrs. Donald Gunn	Clem J. Phillipp
Teresa Hafertepe	J. C. Quigley
E. J. Hartnett	D. Remley
Mr. and Mrs. Jos. D. Heade	A. J. Ricklin
John C. Henry	George C. Robbins
A. L. Houlehin	Walter H. Rutten
Mrs. A. L. Houlehin	N. J. Schmelig
Curtis G. Hookway	Mr. and Mrs. Ed. Schniedermeier
Frank X. Jones	C. E. Schoelhamer
E. L. Kaiser	A. J. Signorelli
John N. Klingler	R. P. Smiskol
Mr. and Mrs. John F. Klohr	Mrs. Alfred D. Steinman
Richard M. Kuehne	A. R. Toenjes
A. B. Leach	Mr. and Mrs. A. Voellinger
E. F. Leiendecker	Weber-Ebeling Printers
A. C. Linstroth	Frank Al Wiegiers
Mr. and Mrs. Frank E. Lydon	

Sponsors

20th Annual Fontbonne - St. Joseph Horse Show

Jos. Barranco

Willis Dahman

Erwin D. Dotzman

Peter H. Feagan

Mr. and Mrs. Adolph K. Feinberg

Mr. and Mrs. F. L. George

Jos. Holloran

John L. Klemeyer, Jr.

A. C. Linstroth

Mr. and Mrs. Gerald T. McNeive

Pierce P. Reily

Mrs. E. Schellman

Roy J. Stocking

S. C. Tracy

United Gas, Coke & Chemical
Workers of America, C.I.O.

A. J. Vedder

V. Jos. Wardein

Dr. and Mrs. J. A. Zwisler



To Get That
"SOLD" Sign
on your
property!

List Your Property With

Dolan Co. **REALTORS**

6401 MANCHESTER (10) HILL and 2610

Established 1908

CLAYTON OFFICE - 8011 MARYLAND, VO. 3-2610

**The Leonard
Company**

PEST CONTROL SERVICES

FOrest 5087

920 Arcade

St. Louis

QUINN'S

SCHOOL UNIFORMS



3231 Ivanhoe Ave.

STERling 3111

COMPLIMENTS OF

Dick O'Brien

ADVERTISING

Radio - Television

KSD-TV

Printed by

Liberty Printing Co.

3658 Easton



APPLICATION FOR MEMBERSHIP

FONTBONNE HORSE SHOW ASS'N.

NAME.....

RESIDENCE ADDRESS.....

SEND MAIL TO.....

BUSINESS ADDRESS.....

RESIDENCE PHONE..... BUS. PHONE.....

ANNUAL DUES \$5.00

Make Check Payable to Fontbonne Horse Show Association.

.....
Signature



FROM THE BREWERS OF SMOOTH 'N GOLDEN MELLOW

FALSTAFF
BEER

Falstaff Brewing Corp., St. Louis, Mo., Omaha, Nebr., New Orleans, La.

We Wish You Every Success

With Your Horse Show

Compliments

of a

Friend



G. B. B. C.
