

Horse show

1949

The
16TH
ANNUAL

Fontbonne

HORSE SHOW



APRIL 7 8 9

Cover Designed by Marian Hawkins

at *Missouri Stables Arena*

SPONSORED BY FONTBONNE HORSE SHOW ASSOCIATION

Buy Pasteurized Milk

A Good Day's work requires a good night's sleep. If you haven't been sleeping as well as you should—try this:

Tonight and every night just before retiring, drink a glass of fresh pasteurized milk. It soothes the nerves and induces sound, natural sleep. Remember, a glass of milk at bedtime.

TRY IT TONIGHT

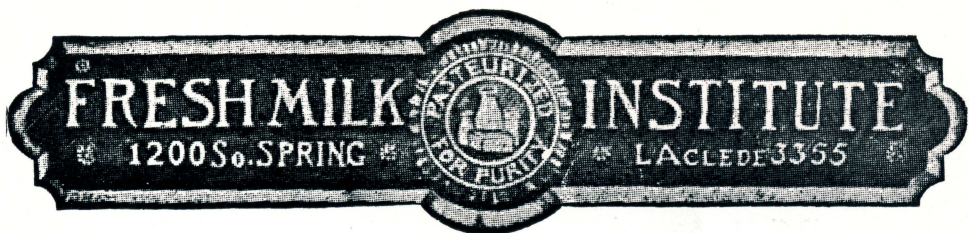

Fontbonne Spring Horse Show

1949

RULES AND REGULATIONS

A BEGINNER is a rider who has received instruction only since the beginning of the school year.

A NOVICE is a rider who has never won first or second (in any singles event) in any show.

An ADVANCED RIDER is one who has been awarded first or second ribbon in any show, in a Singles event.

A rider who has not won a first or second ribbon in any show may enter the Advanced classes, but one who has won a first or second may not enter the Novice or Beginners' classes.

Riders will be judged on their hands, seat, general knowledge, use of aids and ability to manage a horse.

Horses will be shown at a walk, trot, and canter.

Fontbonne College and St. Joseph's Academy will not be responsible for any property damage, loss, or injury to spectators or persons participating in the show.

JUDGES

EQUITATION

Lee Page
Northfield, Minnesota

JUMPS

Robert Peggs
Nancy Lee Sparks

WESTERN CLASSES

Harry Burkhart

Music by Ray DeVinney Orchestra

Charles J. O'Neill

Plumbing, Heating, Sewering



1220 MIDLAND

DElmar 0154

Compliments of

Lawyers Title Company
of MISSOURI



Adolph C. Kraus, President



712 CHESTNUT ST.

HORSE SHOW COMMITTEES

EXECUTIVE OFFICERS

PRESIDENT

Martin A. Beffa

RECORDING SECRETARY

Mrs. Robert F. Mitchell

CORRESPONDING SECRETARY

Mrs. Hazel B. Forster

VICE-PRESIDENTS

John J. Fritsch

Mrs. L. J. Chapman

TREASURER

Andrew L. Clasquin

BOARD OF DIRECTORS

Patrick J. Burke

Frank Maglietta

Dr. A. G. Signorelli

A. C. Linstroth

Joseph Kruempelmann

Frank A. Molumby

Dr. J. A. Friedman

Patrick Gibbons

A. J. Noble

M. J. Schmellig

EXECUTIVE COMMITTEES

ENTRIES

Miss Gwynette C. Willis

Miss Patricia Mitchell

TROPHY

Robert Mitchell

Frank Maglietta

J. J. Mitchellette

MEMBERSHIP

Dr. J. A. Friedman

Dr. A. J. Signorelli

R. Kutterer

BOX OFFICE

Al J. Houlehin

N. J. Schmelig

PROGRAM

John J. Fritsch

Joseph Kruempelmann

Margaret Chapman

PUBLICITY

J. D. Heade

Louis Hoffman

RING

Colin L. Westerbeck

Fred J. Berkley

Paul Winter

Col. August A. Busch, Jr.

Guy Roper

Harry Burkart

RIBBON DONORS & RIBBONS

A. C. Linstroth

George O. Streit

ATTENDING PHYSICIANS

Dr. Walter E. Hennerich

Dr. Helmuth H. Kramolowsky

Dr. J. J. Merz

Dr. William V. Koutsoumpas

Dr. Arnold H. Wurzer

Dr. Charles Montani

Dr. A. J. Signorelli

Dr. H. J. Ulrich

Dr. Thomas M. Martin

ANNOUNCER

Mr. Peter Anderson

MASTER OF CEREMONIES

AND BUGLER

ENTRY MASTER

Clyde Kemper

John M. Klein

SOLOISTS

Mary Joy Molumby

Helen Cataldi

Doris Mae Lavin

JOS. WARD

PAINTING
CONTRACTORS



5037 N. UNION

MUlberry 2645

**Schumacher and
Schikore**

OPTOMETRISTS

Complete Spectacle Service

618 Olive Street

Compliments of

Gale and Company

AUTOMOBILE FINANCING

323 N. SPRING

Good Luck

To

Jean Kruempelmann

HORSE SHOW COMMITTEES

(Continued)

FLOWER GIRLS

Miss Belle Marie Mullins, Chairman

Mrs. Robert Mitchell

Mrs. Lawrence J. Chapman

Betty Baerveldt
Margaret Bocklage
Virginia Breher
Mary Lee Byrnes
Mary Theresa Clasquin
Ruth Coff
Sue Collins
Marian Cowan
Mary Virginia Downey
Paula French
Jacqueline Heinnick

George Hiener
Joan Houlihan
Margaret Kelly
Jane Keough
Ann Kohl
Joan Laherty
Margaret Marsh
Carla Maglietta
Ann Maguire
Dorothy Maher
Joan McLaughlin

Pat Moore
Doris Nesslein
Marydelle Nesslein
Susan O'Leary
Merle Reiser
Tony Sassin
Margaret Stuart
Patti Trapp
Betty Welek
Carol Wheeler

USHERS

Herman J. Stapenhorst, Chairman

Ed Schneidermeier

George Streit

William Reedy

John Veidt

Marcia Ahearn
Patricia Bowman
Mary Ann Bayles
Beverley Butler
Mary Clasquin
Sue Collins
Patricia Davies
Joyce Devine
Hazel Forster
Carole Fritsch
Patti Goodwin
Mary Jane Guhman

Marilou Hanlon
Dorothy Hughes
Sally Hungate
Margaret Jeckel
Nancy Johnston
Carolyn Kelly
Marjorie Kelly
Mary Anne Klein
Theone Klenke
Peggy Kluck
Mary Jo Krieghauser
Jacqueline Leundecker

Margaret Marsh
Janet Masin
Jincey May
Jayne Merz
Joan Nolan
Alice Schoenberg
Mary Agnes Slaughter
Virginia Smith
Marianna Stuart
Rosemary Stopenhorst
Bette Jane Vahey
Mary Vassely

THE KERCKHOFF FAMILY TROPHY

A PERMANENT TROPHY

This trophy will remain on exhibition at the school and will record the name of the championship winner each year.

It is to serve as a tribute to high achievement in horsemanship and sportsmanship.

IN APPRECIATION

We wish to extend our full appreciation to the following florists and others who have helped to make our show a success.

The Committee.

FLORISTS

Grimm & Gorley
John D. Kern
W. H. Krause
David Zucker
Netties Flower Garden
Countryside Florists

Ring Furniture
Benzinger Fixture & Show Case Co.

JUMPS

Otis Brown
Ralph Fleming

HAULING

John Nooter Boiler Works

OUR BEST WISHES
for a Successful
HORSE SHOW



**Building and
Construction Trades
Council**

•
William H. Anderson, President
Joseph Payne, Executive Secretary

Compliments of
**Steelecote Paint
Stores**

916 Pine Street
2238 Brentwood

Compliments of
Thompson Biscuit Co.

2728 SOUTH 2ND ST.

CEntral 0885

Flowers For All Occasions

A. BRIX FLORIST, Inc.

A Full Line of Royal Hager Pottery . . . Reasonably Priced

MAIN OFFICE: 4820 NATURAL BRIDGE
19TH STREET AND ST. LOUIS AVE.

Over 20,000 Funeral Designs Last Year
Try Us and See the Difference

LaMOYNE W. GRIMM

ENTRIES

(Continued)



ACADEMY ENTRIES

ADVANCED RIDERS

No.	No.	No.
1 Jacqueline Boas	4 Marilyn Hellman	7 Marilyn Metcalf
2 Mary Clemens	5 Jean Kruempelmann	8 Joanne Monahan
3 Marce Gratiaa	6 Joan Kutterer	9 Marlene Schniedermeier

NOVICE RIDERS—A

No.	No.	No.
11 Joan Almon	14 Audrea Haley	17 Virginia O'Hare
12 Nancy Brown	15 Patricia Hughes	18 Eileen Ulrich
13 Mary Catherine Chapman	16 Dolores Lowther	

NOVICE RIDERS—B

No.	No.	No.
19 Jacqueline Baker	22 Eleanor Kaiser	24 Mary Catherine Martin
20 Mary Ann Edwards	23 Carolyn Linstroth	25 Jean Ramacciotti
21 June Henneghan		

BEGINNER RIDERS

No.	No.	No.
26 Mary Virginia Downey	29 Patricia Kearns	32 Shirley Ryffel
27 Joan Hogan	30 Lane Kennedy	33 Mary Toenjes
28 Katherine Huffman	31 Shirley Linders	

GROUP OF ACADEMY RIDERS



For Health . . . Try Our —

HOMOGENIZED VITAMIN D MILK

Extra Rich in Butterfat

Wholesale and Retail

GOLDEN ROD DAIRY CO.

4532 NORTH NEWSTEAD

GOodfellow 1000

BEST WISHES

from

Raskas Dairy
Company

1311 North Newstead Ave.

NEwstead 1950

Have You Tasted the Delicious

“Smetina”

COMPLIMENTS

Aro Dairy
Company

4112 PAPIN STREET

ST. LOUIS, MO.

COMPLIMENTS OF

ABKEMEIER DAIRY COMPANY

3831 BATES STREET

HUDson 8282

ENTRIES



COLLEGE ENTRIES

ADVANCED RIDERS

No.	No.	No.
41 Clare Burke	44 Jeanne Leritz	47 Patricia Muckler
42 Mary Jim Gratiaca	45 Denise Liston	48 Phyllis Thompson
43 Mary T. Hartigan	46 Marilyn Miller	49 Jacqueline Wilkerson

NOVICE RIDERS

No.	No.	No.
51 Marjorie Burchfiel	52 Margaret Jo Smith	53 Jeanne Welek

BEGINNER RIDERS

No.	No.	No.
56 Ann Boland	60 Marybec Miller	64 Ann Robey
57 Marguerite Dean	61 Jane Mitchellette	65 Shirley Wilson
58 Nelle Duerr	62 Irene Peil	66 Betty Wulf
59 Marilyn Hummert	63 Evelyn Post	

GROUP OF COLLEGE RIDERS



DREES gives a NEW LOOK
to Venetian Blinds

NEW
Paint, Tape, Cords

Drees Shade Co.

2616 Shenandoah Ave. (4)

GRand 9700

BEST WISHES
FOR A
SUCCESSFUL HORSE SHOW
FROM A
FRIEND

Compliments of
General Candy Co.

COMPLIMENTS OF

Bank of Evansville

Evansville, Illinois



Frank Molumby, President

ENTRIES

(Continued)

COLLEGE CLASS — OPEN

No.	No.	No.
70 Marian Hawkins	72 Pat Reilly	73 Nancy Skinker
71 Gwen Reilly		

HIGH SCHOOL CLASS — OPEN

No.	No.	No.
74 Betty Adams	80 Martha Moore	85 Sue Stryker
75 Barbara Butler	81 Michael Nester	86 Dorcas Taylor
76 Gwynneth Davies	82 Nancy Reilly	87 Janet Taylor
77 Carol Gissy	83 Jane Roberts	88 Mary Ann Weick
78 Duke Kraus	84 Barbara Smith	89 Sue Winterer
79 Jocelyn Moehlenpah		

GRADE SCHOOL CLASS — OPEN

No.	No.	No.
90 Wanda Bickel	94 Suzanne Jeannett	98 Barbara Livengood
91 Suzanne Butler	95 Andrea Kuehne	99 Linda Osterkamp
92 Ruth Gissy	96 Lynne Kuehne	100 Sally Switzer
93 Ann Hickey	97 Mary Ellen Lembeck	117 Joe Young

FIVE GAITED CLASSES

No.	No.	No.
101 Suzanne Jeannett	103 Carolyn Linstroth	105 Wanda Bickel
102 Lynne Kuehne	104 Gail Plettner	

THREE GAITED CLASSES

No.	No.	No.
106 Suzanne Butler	110 Betty Nelson	114 Mary Catherine Wade
107 Judith Ann Emmert	111 Joan Randazzo	115 Joan Walker
108 Ruth Gissy	112 Caralee Stanard	116 Mary Ann Weick
109 David Lurie	113 Dorcas Taylor	117 Joe Young

WESTERN CLASSES

No.	No.	No.
120 John J. Cavanagh	123 Jeannette Fillippine	126 Rita Wasser
121 Robert C. Edens	124 Elmer Jung	127 Frank Weiss
122 Larry E. Eickel	125 Ronnie Jung	

JUMPER CLASSES — OPEN

No.	No.	No.
130 Patrick Burke, Jr.	135 Rosie Hauss	139 Dr. and Mrs. C. H. Leslie
131 Ralph Flemming	136 Ann Hemenway	140 Mary Mosby
132 Ralph Flemming	137 Floyd Hogan	141 A. H. Ritzheimer
133 Ralph Flemming	138 William Lawler	142 Milton Hartman Stables
134 Ralph Flemming		

BEGINNER JUMPER

No.	No.	No.
150 Patsy Atha	152 Dick McDougell	154 Carol Von Hoffman
151 Betsy Bennet	153 Phyllis Mesker	155 Polly Weil

HUNTER CLASSES — OPEN

No.	No.	No.
160 Marian Gittins	165 Ann Hemenway	170 Buddy Meissner
161 Ralph Flemming	166 Don Hemenway	172 Milton Hartman Stables
162 Nancy Gitken	167 Floyd Hogan	173 Milton Hartman Stables
163 Rosie Hauss	168 Nancy Jackes	174 Milton Hartman Stables
164 Rosie Hauss	169 Dr. and Mrs. C. H. Leslie	

LADIES' HUNTER CLASS

No.	No.	No.
180 Nancy Gitken	182 Marian Gittins	170 Mrs. E. B. Meissner, Jr.
181 Marian Gittins	183 Nancy Jackes	

OTHER ENTRIES

No.		
190 Margaret Chapman	Mr. L. E. Boas	Mr. Joe Kruempelmann
191 Shirley Sappington	William Coad	Mr. R. H. Kutterer
192 Betty Lou Vogt	Harold Cosma	Mr. A. G. Linstroth
193 Patricia Mitchell	Mr. H. I. Klein	Daniel Muckler
194 Entry		

BEST WISHES

ST. LOUIS
TYPEWRITER
CO.



805 PINE STREET

HADLEY-DEAN
GLASS CO.

GLASS

For Every Purpose

Call CEntral 5700

11TH AND LUCAS AVE.
St. Louis, Mo.

Compliments of

St. Louis Macaroni Co.

5119 BISCHOFF

ORCHARD PAPER COMPANY

EXTEND TO

Fontbonne College

Best Wishes for a Successful
Horse Show

Program of Events

Thursday Evening, April 7, 1949, 8:00 P. M.

Class
Number

- 23 Open Jumper
 - 3 Best Rider Academy Advanced Equitation
 - 9 Best Pair College Advanced and Novice
- 19a Five Gaited Under 21
- 15 Ladies and Gentlemen Pair
 - 5a Best Rider Academy Novice A
- 12 Best Pair College Beginner
- 21 Costume Class
- 16 College Open
- 30a Pair Class A
 - 8 Alumnae
- 27 Working Hunter



CLASS No. 23

OPEN JUMPER

Performance only to count. To be shown twice around a course not to exceed 4 feet in height.

No.	Horse	Owner	Rider
130	Satan.....	Patrick Burke, Jr.....	Patrick Burke, Jr.
131	Dokato.....	Ralph Flemming.....	Ralph Flemming
132	June Bug.....	Ralph Flemming.....	Ralph Flemming
133	Mr. Smith.....	Ralph Flemming.....	Ralph Flemming
134	Nimrod.....	Ralph Flemming.....	Ralph Flemming
135	Bess Hazard.....	Rosie Hauss.....	Rosie Hauss
137	Arizona.....	Floyd Hogan.....	Floyd Hogan
138	My Half.....	William Lawler.....	William Lawler
139	Andy Over.....	Dr. and Mrs. C. H. Leslie.....	Margot Leslie
140	Tennessee Jack.....	Mary Mosby.....	Mary Mosby
141	Alex The Great.....	A. H. Ritzheimer.....	A. H. Ritzheimer
142	Huntsman.....	Milton Hartman Stables.....	Milton Hartman

Trophy donated by Jack Kennedy Chevrolet Co.

Presented by Carole Ann Fritsch

Compliments of

KLOSTER
COMPANY



General Contractors

Thursday Evening, April 7, 1949, 8:00 P. M.

(Continued)

CLASS No. 3

BEST RIDER — ACADEMY (ADVANCED EQUITATION)

No.	Rider	Horse	No.	Rider	Horse
1	Jacqueline Boas	Midnite	6	Joan Kutterer.....	Black Gold
2	Mary Clemens	Country	7	Marilyn Metcalf.....	Ladies Man
3	Marce Gratiaa.....	Grey Dawn	8	Joanne Monahan	Valiant
4	Marilyn Hellman	Johnny	9	Marlene Schniedermeier	Maisie
5	J. Kruempelmann	Happy			

First place trophy donated by Patricia Mitchell

Presented by Patricia Mitchell

Second place trophy donated by Mr. and Mrs. A. C. Linstroth

Presented by Carolyn Linstroth

CLASS No. 9

BEST PAIR — COLLEGE — ADVANCED AND NOVICE

No.	Horse	No.	Horse
41	Clare Burke	44	Jeanne Leritz
48	Phyllis Thompson	46	Marilyn Miller
42	Mary Jim Gratiaa.....	47	Patricia Muckler
49	Jacqueline Wilkerson	51	Marjorie Burchfiel
43	Mary T. Hartigan.....	52	Margaret Jo Smith.....
45	Denise Liston	53	Jeanne Welek

Trophies donated by Mr. and Mrs. William A. Reedy, Mr. and Mrs. George O. Streit

Presented by Mary Jeanne Reedy, Mary Lou Streit

CLASS No. 19α

FIVE GAITED CLASS — UNDER 21

No.	Horse	Owner	Rider
101	Best Man.....	Suzanne Jeannett.....	Suzanne Jeannett
102	Stonewall's Golden Judy.....	Lynne Kuehne.....	Lynne Kuehne
103	Lady Lightfoot.....	Carolyn Linstroth.....	Carolyn Linstroth
104	Floating Glory.....	Gail Plettner.....	Gail Plettner
105	Tommy Tucker.....	Riding and Hunt Club.....	Wanda Bickel

Trophy donated by Hess & Culbertson Jewelry Store

Presented by Mary Theresa Clasquin

CLASS No. 15

LADIES AND GENTLEMEN PAIR

No.	Rider	Horse	No.	Rider	Horse
17	Virginia O'Hare	Topsy	42	Mary Jim Gratiaa.....	Buddy
	William Coad	Maisie		Harold Cosma	Queen
41	Clare Burke	Top	80	Martha Moore	Punch
81	Michael Nester	Johnny	109	David Lurie	Freckles

Trophies donated by Al H. Bocklage, Herman Krieghauser

Presented by Margaret Bocklage, Rosemary Fischer

PRospect 3616

Maurer-Beffa Realty Co., Inc.

REALTORS

Real Estate, Loans, Insurance and Rentals

2311 S. KINGSHIGHWAY

MARTIN A. BEFFA

JOSEPH W. MAURER

*"Ginny Sue for a
Beautiful Hair-Do!"*

CABany 9353

Ginny Sue Beauty Shop

516 WESTGATE

½ Block South of Delmar

"Call The  Rose Man!"

ROSE

EXTERMINATOR CO.
PEST CONTROL SINCE 1860

6748 Olive Street Road

Phone DELmar 3900

One of America's Smartest Shops for Men

THE

FINEST

Clothing

Hats

Shoes

Sportswear

Neckwear

Shirts

Robes

Sport Shirts



D & J Wilkinson

608 OLIVE STREET
SAINT LOUIS

1001 WALNUT STREET
KANSAS CITY

Thursday Evening, April 7, 1949, 8:00 P. M.

(Continued)

CLASS No. 5a

BEST RIDER — ACADEMY — NOVICE A

No.	Horse	No.	Horse
11	Joan Almon Colonel	15	Patricia Hughes Freckles
12	Nancy Brown Midnite	16	Dolores Lowther Valiant
13	Mary Catherine Chapman Taffy	17	Virginia O'Hare Grey Dawn
14	Audrea Haley Happy	18	Eileen Ulrich Maisie

*Trophy donated by Mr. and Mrs. Ray H. Kutterer
Presented by Joan Kutterer*

CLASS No. 12

BEST PAIR — COLLEGE BEGINNER

No.	Horse	No.	Horse
60	Marybec Miller Dixie	57	Marguerite Dean Punch
63	Evelyn Post Pat	65	Shirley Wilson Freckles
61	Jane Mitchellette Buddy		
62	Irene Peil Queen		

*Trophies donated by The Fontbonne Mothers' Club
Presented by Mrs. Louis Einig*

CLASS No. 21

COSTUME CLASS

Limited to two persons on horse or in carriage. Only real horses are to be used. Two sets of prizes in this class, one for single entries, one for double entries

No.	Entry	No.	Entry
4	Marilyn Hellman	46	Marilyn Miller
11	Joan Almon	47	Patricia Muckler
13	Mary Catherine Chapman	49	Jacqueline Wilkerson
20	Mary Ann Edwards	61	Jane Mitchellette
23	Carolyn Linstroth	109	David Lurie
30	Lane Kennedy	126	Rita Wasser
42	Mary Jim Gratiaa	193	Patricia Mitchell
44	Jeanne Leritz	194	Entry

*Single trophy donated by Maritz Jewelry Co.
Presented by Patrick J. Gibbons*

*Double trophies donated by LaVergne Blisner School of the Dance
Presented by LaVergne Blisner*

CLASS No. 16

COLLEGE CLASS — OPEN

No.	Horse	No.	Horse
70	Marian Hawkins Valiant	72	Pat Reilly Grey Dawn
71	Gwen Reilly Happy	73	Nancy Skinker Ladies Man

*Trophy donated by Suzanne Jeannett
Presented by Suzanne Jeannett*

COMPLIMENTS OF

ESQUIRE ICE CREAM

METROPOLITAN ICE CREAM CO.

PRospect 2333

2702 Park Ave.

GAS FURNACES and CONVERSION BURNERS

You want to heat with Gas!! Place your order NOW.

Immediate installation after approval.

REPAIRS AND SERVICE FOR ALL MAKES FURNACES AND STOKERS

Distributors of Smithway "America's Outstanding Stoker"

Guttering and Spouting — Roofing

ANYTHING IN SHEET METAL — NO JOB TOO SMALL

AL McHENRY CO.

"Serving St. Louis Since 1902"

3958 Easton Avenue (13), Office
NEWstead 1850

2801 Olive St. (3), Salesroom
JEfferson 7373

In St. Louis

it's

ST. LOUIS DAIRY *Sealtest*



CEntral 3900

**DAIRY
PRODUCTS**

At Your Door — At Your Store

Thursday Evening, April 7, 1949, 8:00 P. M.

(Continued)

CLASS No. 30a

PAIR CLASS

Open to riders in classes No. 16, 17, 18 — Missouri Stables Rental Horses only.

No.	Horse	No.	Horse
70	Marian Hawkins Trixie	87	Janet Taylor Pat
73	Nancy Skinker Mollie	100	Sally Switzer Dixie
71	Gwen Reilly Maisie	94	Suzanne Jeannett Punch
72	Pat Reilly Topsy	111	Joan Randazzo Freckles
77	Carol Gissy Buddy	97	Mary Lembeck Johnny
81	Michael Nester Queen	98	Barbara Livengood Top

Trophies donated by Ed Rehm, "The Bike Man"

Presented by Katherine Huffman

CLASS No. 8

ALUMNAE CLASS

Open to Alumnae of Fontbonne College and St. Joseph's Academy.

No.	Horse	No.	Horse
41	Clare Burke Happy	48	Phyllis Thompson Grey Dawn
42	Mary Jim Gratiac Taffy	53	Jeanne Welek Molly
44	Jeanne Leritz Valiant	73	Nancy Skinker Black Gold
45	Denise Liston Maisie	190	Margaret Chapman Pat
46	Marilyn Miller Midnite	191	Shirley Sappington Ladies Man
47	Patricia Muckler Country		

Trophy donated by Thomas J. O'Meara

Presented by Virginia Blattner

CLASS No. 27

WORKING HUNTER

Performance, manners, way of going, 100 per cent.

No.	Horse	Owner	Rider
160	Witchazel.....	Otis Brown.....	Marian Gittins
161	Dokato.....	Ralph Flemming.....	Ralph Flemming
162	Santoy.....	Nancy Gitken.....	Nancy Gitken
163	Bess Hazard.....	Rosie Hauss.....	Rosie Hauss
164	Sylvan Queen.....	Rosie Hauss.....	Rosie Hauss
165	Sky Pilot.....	Ann Hemenway.....	Ann Hemenway
166	Rusticoat.....	Don Hemenway.....	Don Hemenway
167	Arizona.....	Floyd Hogan.....	Floyd Hogan
168	Ike Rodgers.....	Nancy Jackes.....	Jack LaPlante
169	Andy Over.....	Dr. and Mrs. C. H. Leslie.....	Margot Leslie
170	Adem.....	E. B. Meissner, Jr.....	Buddy Meissner
172	Believe Me.....	Milton Hartman Stables.....	Milton Hartman
173	Golden Clipper.....	Milton Hartman Stables.....	Milton Hartman
174	Huntsman.....	Milton Hartman Stables.....	Milton Hartman

Trophy donated by Littmann Sporting Goods

Presented by Dick Littmann

— FOR —
"Blue Ribbon" Values

GO TO

Mitchellette Motors

3501 S. Kingshighway Blvd.

We Buy, Sell and
Trade Cars

LOckhart 1701

SPORTING GOODS
ATHLETIC GOODS
SPORTSWEAR

D O W D
SPORTING GOODS

1006 Olive St.

St. Louis' Largest Sports Store

Compliments of

**Sunset Automobile
Company, Inc.**

SINCE 1912

Gravois, West of Lindbergh

FORD

SERVICE OUR SPECIALTY

MONTALDO'S INC.

4914 Maryland Avenue

VISIT OUR RENDEZVOUS ROOM

adjoining our Main Salon on the second floor
where you will find a beautiful selection of young clothes
from
simple daytime frock to the most romantic evening gown

all attractively priced
Misses and Junior Sizes

Program of Events

Friday Evening, April 8, 1949, 8:00 P. M.

Class
Number

- 22 Beginner Jumper
- 28 Ladies Hunter
- 2 Best Rider College Advanced Equitation
- 20a Three Gaited Under 21
- 10 Best Pair Academy Advanced
- 4 Best Rider College Novice
- 11 Best Pair Academy Beginner
- 18 Grade School Open
- 29 Western Palamino
- 7 Best Rider Academy Beginner
- 30b Pair Class B
- 14a Father-Daughter Class
- 25 Handy Jumper



CLASS No. 22

BEGINNER JUMPER

Twice around four post and rail jumps, 3 feet high, with wings.

No.	Rider	No.	Rider
150	Patsy Atha	153	Phyllis Mesker
151	Betsy Bennet	154	Carol Von Hoffman
152	Dick McDougell	155	Polly Weil

*Trophy donated by Smith Jeweler, Inc.
Presented by Mary Catherine Chapman*

CLASS No. 28

LADIES HUNTER

Performance, manners, way of going, 75 per cent; conformation, quality, substance and soundness, 25 per cent.

No.	Horse	Owner	Rider
170	Adem.....	E. B. Meissner, Jr.....	Mrs. E. B. Meissner, Jr.
180	Santoy.....	Nancy Gitken.....	Nancy Gitken
182	Witchazel.....	Otis Brown.....	Marian Gittins
183	Ike Rodgers.....	Jack LaPlante.....	Nancy Jackes

*Trophy donated by Joan Randazzo
Presented by Joan Randazzo*

COMPLIMENTS

OF

Knackstedt Farm
Dairy Co.



7410 EUGENE

LOckhart 3154

Compliments of

David P. Leahy

REAL ESTATE SALES

Pine Lawn Bank and Trust Co.

6151 Natural Bridge

Flreside 4300

Compliments of

Bader's Art Supply

1112 LOCUST ST.

COMPLIMENTS OF

The P. D. GEORGE COMPANY

Manufacturers of

PEDIGREE PRODUCTS

PAINTS - VARNISHES - LACQUERS

5200 NORTH 2ND ST.

ST. LOUIS 7, MO.

Friday Evening, April 8, 1949, 8:00 P. M.

(Continued)

CLASS No. 2

BEST RIDER — COLLEGE — (ADVANCED EQUITATION)

No.	Rider	Horse	No.	Rider	Horse
41	Clare Burke	Mollie	46	Marilyn Miller	Black Gold
42	Mary Jim Gratiaa	Taffy	47	Patricia Muckler	Country
43	Mary T. Hartigan	Dixie	48	Phyllis Thompson	Happy
44	Jeanne Leritz	Grey Dawn	49	Jacqueline Wilkerson	Midnite
45	Denise Liston	Valiant			

First place trophy donated by Harry J. Burkart

Presented by Margaret Chapman

Second place trophy donated by Monti Jewelry Co

Presented by Betty Beffa

CLASS No. 20α

THREE GAITED — UNDER 21 YEARS

No.	Horse	Owner	Rider
106	Skytint	Suzanne Butler	Suzanne Butler
107	Noble's Black Magic	Judith Ann Emmert	Judith Ann Emmert
108	Danny Dale	Ruth Gissy	Ruth Gissy
109	Irish Glory	David Lurie	David Lurie
110	Precious Thoughts	Betty Nelson	Betty Nelson
111	Hildegarde	Joan Randazzo	Joan Randazzo
112	Dearly Beloved	Caralee Stanard	Caralee Stanard
113	Revelers Reward	Dorcas Taylor	Dorcas Taylor
115	Kalaramo Rhythm	Joan Walker	Joan Walker
116	Kansas City Star	Mary Ann Weick	Mary Ann Weick
117	Black Gold	Joe Young	Joe Young

Trophy donated by Mennemeyer Jewelry Co.

Presented by Carole Ann Clasquin

CLASS No. 10

BEST PAIR ACADEMY ADVANCED

No.	Rider	Horse	No.	Rider	Horse
1	Jacqueline Boas	Dixie	4	Marilyn Hellman	Top
6	Joan Kutterer	Pat	9	Marlene Schniedermeier	Johnny
2	Mary Clemens	Punch	5	Jean Kruempelmann	Topsy
8	Joanne Monahan	Freckles	7	Marilyn Metcalf	Maisie
3	Marce Gratiaa	Buddy			
12	Nancy Brown	Queen			

Trophies donated by J. P. Bushnell Supply Co., Mrs. George Weick

Presented by Joan Mitchellette, Mary Ann Weick

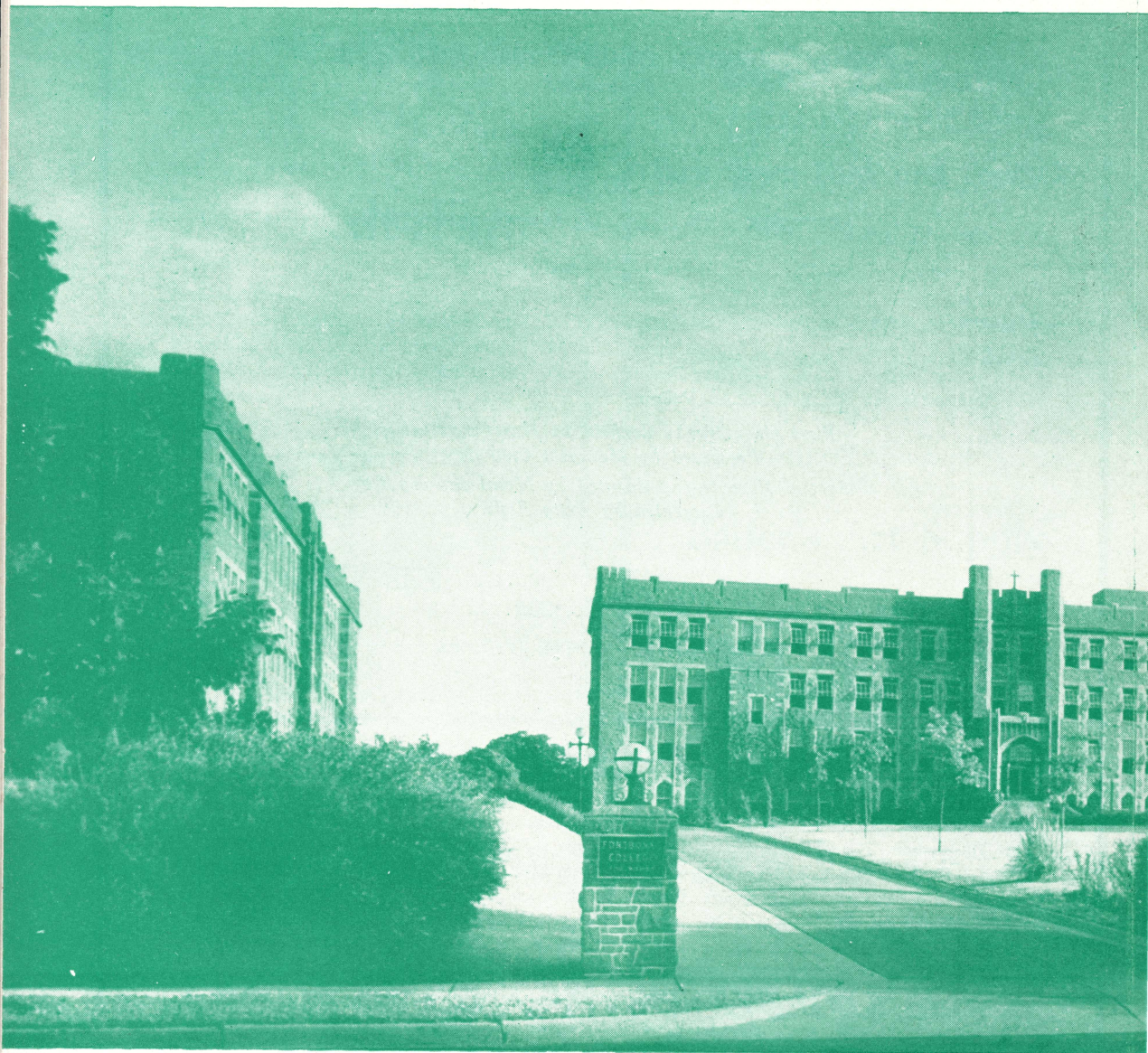

FONTBONNE COLLEGE

A Catholic Institution for the Higher Education of Women

A Corporate College of St. Louis University, fully accredited by the North Central Association of Colleges and Secondary Schools, by the Association of American Colleges, and by the National Catholic Education Association. Authorized to grant degrees of A. B., B. S., and B. Mus.

RESIDENT AND DAY STUDENTS

WYDOWN AND BIG BEND BOULEVARDS . . .

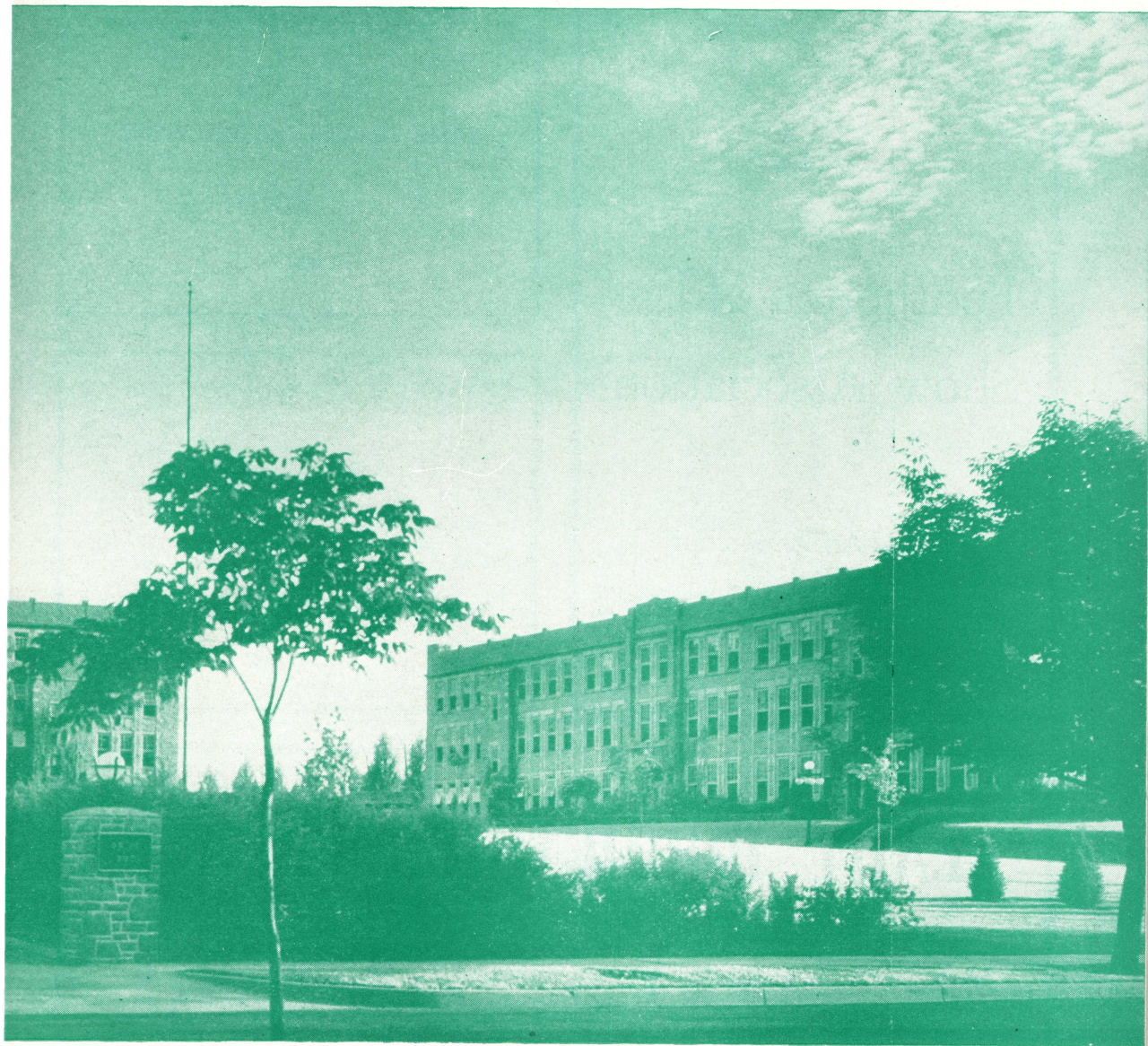

ST. JOSEPH'S ACADEMY

A Catholic High School for Girls

Affiliated with the National Catholic Educational Association, accredited by the University of Missouri and the North Central Association of Colleges and Secondary Schools, and officially approved by the State Board of Education of Missouri as a four-year Senior High School, Class A.

SAINT LOUIS 5, MISSOURI

To the Success
of the
**Fontbonne Horse
Show Association**

Glad-I-Am-A-Member
F. C.

**Crescent Planing
Mill Co.**

SASH, DOORS, and MILLWORK

3227 N. NINTH ST.

CEntral 4118

Compliments

of a
Friend

LADY BORDEN ICE CREAM

Fit for a Golden Spoon

These are the wonderful things this dream ice cream, Lady Borden, is made of:

The smoothness of thick, golden cream . . . the quick, delicate delight of flavorings of rare excellence . . . the freshness of choice fruits and . . .

The skill and experience of Bor-

den's, America's most accomplished ice cream makers.

That's what makes Lady Borden the dream ice cream it is.

Ask for Lady Borden Ice Cream at your Borden and Sunfreeze Ice Cream dealer's. It costs a bit more, but very well worth it!

Try it and see!

Friday Evening, April 8, 1949, 8:00 P. M.

(Continued)

CLASS No. 4

BEST RIDER — COLLEGE — NOVICE

No.	Rider	Horse	No.	Rider	Horse
51	Marjorie Burchfiel	Grey Dawn	53	Jeanne Welek	Happy
52	Margaret Jo Smith	Valiant			

Trophy donated by Harry A. Stockmann

Presented by Betty Byrne

CLASS No. 11

BEST PAIR — ACADEMY — BEGINNER

No.	Rider	Horse	No.	Rider	Horse
28	Katherine Huffman	Top	32	Shirley Ryffel	Molly
29	Patricia Kearns	Johnny	33	Mary Toenjes	Trixie
30	Lane Kennedy	Maisie			
31	Shirley Linders	Topsy			

Trophies donated by Mr. and Mrs. Sim C. Tracy

Presented by Mrs. Edwin Beckett, Jane Tracy

CLASS No. 18

GRADE SCHOOL — OPEN

No.	Rider	Horse	No.	Rider	Horse
90	Wanda Bickel	Dixie	96	Lynne Kuehne	Happy
91	Suzanne Butler	Buddy	97	Mary Ellen Lembeck	Midnite
92	Ruth Gissy	Queen	98	Barbara Livengood	Topsy
93	Anne Hickey	Maisie	99	Linda Osterkamp	Mollie
94	Suzanne Jeannett	Grey Dawn	100	Sally Switzer	Country
95	Andrea Kuehne	Valiant	117	Joe Young	Black Gold

Trophy donated by Drosten Jewelry Co.

Presented by Carla Maglietta

CLASS No. 29

WESTERN PALAMINO

No.	Horse	Owner	Rider
120	Hawthorne Marie	John J. Cavanagh	John J. Cavanagh
125	Golden Desire	Ronnie Jung	Ronnie Jung
127	Mac's Golddust	Frank Weiss	Frank Weiss

Trophy donated by Newell's Cowboy Store

Presented by Teresa Hafertepe

JUMPING HIGHER . . .

in popularity



ICE CREAM

"IT'S PERFECTLY DELICIOUS"

CASUALTY INSURANCE

OUR MANY YEARS OF EXPERIENCE ENABLES US

To Determine

The Exact Coverage Required

To Provide

Expert Rating Counsel
Effective Safety Engineering Advice
Efficient Claim Service

W. A. O'Connor and Company

314 NORTH FOURTH STREET

CEntral 6400

WILLIAM A. O'CONNOR
VICTOR J. FOSHAGE
HERBERT D. CONDIE

ROBERT P. DUNN
WILLIAM M. O'CONNOR

HOWARD WILLIAMS
HERMAN GOESSLING, JR.
WILLIAM M. FOGARTY

Friday Evening, April 8, 1949, 8:00 P. M.

(Continued)

CLASS No. 7

BEST RIDER — ACADEMY — BEGINNER

No.	Rider	Horse	No.	Rider	Horse
26	Mary Virginia Downey	Queen	30	Lane Kennedy	Valiant
27	Joan Hogan	Freckles	31	Shirley Linders	Taffy
28	Katherine Huffman	Maisie	32	Shirley Ryffel	Buddy
29	Patricia Kearns	Colonel	33	Mary Toenjes	Mollie

Trophy donated by Jeanne Mitchell

Presented by Jeanne Mitchell

CLASS No. 30b

PAIR CLASS

Open to riders of classes No. 16, 17, 18. Missouri Stables rental horses only.

No.	Rider	Horse	No.	Rider	Horse
110	Betty Nelson	Punch	80	Martha Moore	Molly
81	Michael Nester	Freckles	109	David Lurie	Trixie
77	Gwynneth Davies	Queen	84	Barbara Smith	Johnny
86	Dorcus Taylor	Buddy	85	Sue Stryker	Top
79	Jocelyn Moehlenpah	Pat	91	Suzanne Butler	Topsy
83	Jane Roberts	Dixie	92	Ruth Gissy	Maisie

Trophies donated by Style Craft Manufacturing Co.

Presented by Mary Ann Sciuto, Carlyn Sciuto

CLASS No. 14a

FATHER-DAUGHTER CLASS

No.	Rider	Horse	No.	Rider	Horse
1	Jacqueline Boas	Maisie	23	Carolyn Linstroth	Pat
	Mr. L. E. Boas	Topsy		Mr. A. C. Linstroth	Dixie
5	Jean Kruempelmann	Johnny	192	Betty Lou Vogt	Punch
	Mr. Joe Kruempelmann	Top		Mr. H. I. Klein	Freckles
6	Joan Kutterer	Buddy			
	Mr. R. H. Kutterer	Queen			

Trophies donated by William H. Kilpatrick

Presented by Catherine Glader

CLASS No. 25

HANDY JUMPER

Course will be posted one hour before class time. Horses will be timed. No jumps to be replaced.

No.	Horse	Owner	Rider
130	Satan	Patrick Burke, Jr.	Patrick Burke, Jr.
131	June Bug	Ralph Flemming	Ralph Flemming
132	Mr. Smith	Ralph Flemming	Ralph Flemming
133	Nimrod	Ralph Flemming	Ralph Flemming
135	Bess Hazard	Rosie Hauss	Rosie Hauss
136	Sky Pilot	Ann Hemenway	Ann Hemenway
137	Arizona	Floyd Hogan	Floyd Hogan
139	Andy Over	Dr. and Mrs. C. H. Leslie	Margot Leslie
140	Tennessee Jack	Mary Mosby	Mary Mosby
141	Alex The Great	A. H. Ritzheimer	A. H. Ritzheimer
142	Huntsman	Milton Hartman Stables	Milton Hartman

Trophy donated by Mary and Joan Lembeck

Presented by Joan Lembeck

Compliments of
**C. R. Miltenberger &
Sons Realty Co.**

806 CHESTNUT

MAin 2046



Compliments of

Joe Allhoff

Compliments of
Glynn Printing Co.

1906 PINE STREET

CHestnut 5265

**The
Loveliest Fabrics
Are Here**

Welek's

**315 N. 10th St.
St. Louis, Mo.**

Compliments of
JOE LENNENMAN, Inc.

**CHRYSLER
PLYMOUTH**

SALES & SERVICE

WHERE THE SERVICE
IS AS GOOD AS THE
PRODUCT

5825 DELMAR BLVD.

CAbany 4530



THIS EMBLEM IS
YOUR ASSURANCE
OF SATISFACTORY
MATERIALS AND
SERVICE

Huttig Sash & Door Co.

ST. LOUIS

Program of Events

Saturday Evening, April 9, 1949, 8:00 P. M.

Class
Number

- 24 Knock Down and Out
 - 5b Best Rider Academy Novice B
- 14b Brother or Sister Class
 - 6 Best Rider College Beginner
- 19b Five Gaited Open
 - 13 Best Pair Academy Novice
- 17 High School Open
 - 30 Western Silver Parade
- 20b Three Gaited Open
 - 1 Championship Class
- 26 Open Hunter



CLASS No. 24

KNOCK DOWN AND OUT

Twice around four post and rail jumps, 4 feet high. No wings.

No.	Horse	Owner	Rider
130	Satan.....	Patrick Burke, Jr.....	Patrick Burke, Jr.
131	Dokato.....	Ralph Flemming.....	Ralph Flemming
132	June Bug.....	Ralph Flemming.....	Ralph Flemming
133	Mr. Smith.....	Ralph Flemming.....	Ralph Flemming
134	Nimrod.....	Ralph Flemming.....	Ralph Flemming
135	Bess Hazard.....	Rosie Hauss.....	Rosie Hauss
137	Arizona.....	Floyd Hogan.....	Floyd Hogan
138	My Half.....	William Lawler.....	William Lawler
139	Andy Over.....	Dr. and Mrs. C. H. Leslie.....	Margot Leslie
140	Tennessee Jack.....	Mary Mosby.....	Mary Mosby
141	Alex The Great.....	A. H. Ritzheimer.....	A. H. Ritzheimer
142	Huntsman.....	Milton Hartman Stables.....	Milton Hartman

*Trophy donated by Mr. and Mrs. August Muckler
Presented by Patricia Muckler*

COMPLIMENTS
OF
**ADDRESSOGRAPH
SALES AGENCY**

407 FULLERTON BLDG.

ST. LOUIS, MO.

L. R. Varner, Agent

F. WEBER CO.

ART AND DRAWING SUPPLIES

705 PINE ST.

St. Louis, Mo.

**Foster Mechanical
Equipment Co.**

4262 Washington Ave.

Albert D. Foster

Jefferson 9610

Compliments
of
TOOLS & SUPPLIES, Inc.

3131 OLIVE STREET

Saint Louis

Missouri

Saturday Evening, April 9, 1949, 8:00 P. M.

(Continued)

CLASS No. 5b

BEST RIDER — ACADEMY — NOVICE

No.	Rider	Horse	No.	Rider	Horse
19	Jacqueline Baker	Taffy	23	Carolyn Linstroth	Grey Dawn
20	Mary Ann Edwards	Happy	24	Mary Catherine Martin	Johnny
21	June Henneghan	Midnite	25	Jean Ramacciotti	Freckles
22	Eleanor Kaiser	Maisie			

*Trophy donated by Mr. and Mrs. Percy Tucker
Presented by Alice Tucker*

CLASS No. 14b

BROTHER OR SISTER CLASS

No.	Rider	Horse	No.	Rider	Horse
13	Mary Catherine Chapman	Topsy	42	Mary Jim Gratiaa	Molly
	Margaret Chapman	Maisie		Marce Gratiaa	Trixie
41	Clare Burke	Buddy	47	Patricia Muckler	Pat
	Patrick Burke	Queen		Daniel Muckler	Dixie

*Trophies donated by Jack Krey
Presented by Rosemary Stapenhorst*

CLASS No. 6

BEST RIDER — COLLEGE — BEGINNER

No.	Rider	Horse	No.	Rider	Horse
56	Ann Boland	Top	62	Irene Peil	Mollie
57	Marguerite Dean	Topsy	63	Evelyn Post	Queen
58	Nelle Duerr	Maisie	64	Ann Robey	Buddy
59	Marilyn Hummert	Freckles	65	Shirley Wilson	Taffy
60	Marybec Miller	Dixie	66	Betty Wulf	Pat
61	Jane Mitchellette	Grey Dawn			

*Trophy donated by Mr. and Mrs. Arthur E. Nelson .
Presented by Betty Nelson*

CLASS No. 19b

FIVE GAITED — OPEN

No.	Horse	Owner	Rider
101	Best Man	Suzanne Jeannett	Suzanne Jeannett
102	Stonewall's Golden Judy	Lynne Kuehne	Lynne Kuehne
104	Floating Glory	Gail Plettner	Gail Plettner
105	Tommy Tucker	Riding & Hunt Club	Wanda Bickel

*Trophy donated by Dr. and Mrs. C. J. Gissy
Presented by Doris Gissy*

Compliments of
Charles W. Pian

**723 OLIVE STREET
MAin 3770**

Moss Lowenhaupt Cigar Co.

Compliments of
Roehl Spring & Body Co.

**417 E. Fifteenth St.
GARfield 6720**

GLENN PRESCRIPTION STORE
S. E. Cor. Grand & St. Louis Ave.

FREE DELIVERY ANYWHERE

**Prescriptions Called For
and Delivered**

**Z. L. Glenn, Pres.
Dominick Vitale, Treas.**

Quality Diamonds...

All Diamonds carefully selected for
color — cutting and clarity. Let us
help you choose the most valued
of gems.

KARST-FRITON JEWELRY CO.
614 Olive St. St. Louis

COMPLIMENTS OF
MULTIGRAPH SALES AGENCY

207 Fullerton Bldg.

J. A. Kleisner, Agent

SAINT LOUIS, MO.

SHIP VIA
SUPERIOR FORWARDING CO., Inc.

**Oldest Direct Line Operating Daily Between
St. Louis, Mo. — Little Rock, Ark.**

**Reliable Connections at Little Rock to Arkansas,
Louisiana, Texas Points**

Saturday Evening, April 9, 1949, 8:00 P. M.

(Continued)

CLASS No. 13

BEST PAIR — ACADEMY — NOVICE

No.	Rider	Horse	No.	Rider	Horse
11	Joan Almon	Maisie	17	Virginia O'Hare	Buddy
21	June Henneghan	Topsy	24	Mary Catherine Martin	Queen
12	Nancy Brown	Dixie	18	Eileen Ulrich	Freckles
23	Carolyn Linstroth	Pat	19	Jacqueline Baker	Punch
13	Mary Catherine Chapman	Mollie	20	Mary Ann Edwards	Johnny
16	Dolores Lowther	Trixie	22	Eleanor Kaiser	Top
14	Audrea Haley	Blackie			
15	Patricia Hughes	Colonel			

*Trophies donated by Mr. and Mrs. Leo P. Cremins
Presented by Marilyn Metcalf*

CLASS No. 17

HIGH SCHOOL — OPEN

No.	Rider	Horse	No.	Rider	Horse
74	Betty Adams	Maisie	82	Nancy Reilly	Midnite
75	Barbara Butler	Mollie	83	Jane Roberts	Valiant
76	Gwynneth Davies	Ladies Man	84	Barbara Smith	Grey Dawn
77	Carol Gissy	Queen	85	Sue Stryker	Taffy
78	Duke Kraus	Buddy	86	Dorcas Taylor	Johnny
79	Jacelyn Moehlenpah	Black Gold	87	Janet Taylor	Country
80	Martha Moore	Freckles	88	Mary Ann Weick	Dixie
81	Michael Nester	Happy	89	Sue Winterer	Topsy

*Trophy donated by Mr. and Mrs. Frank A. Molumby
Presented by Mary Joy Molumby*

CLASS No. 30

WESTERN SILVER PARADE

No.	Horse	Owner	Rider
120	Hawthorne Marie	John J. Cavanagh	John J. Cavanagh
121	Navajo Girl	Robert C. Edens	Robert C. Edens
122	Sugar	Larry E. Eickel	Larry E. Eickel
123	Lucky	Jeannette Fillippine	Jeannette Fillippine
124	Star Dust	Elmer Jung	Elmer Jung
126	Charmaine	Rita Wasser	Rita Wasser

*Trophy donated by Welek's
Presented by Betty Welek*

JOSEPH F. KELLY, Inc.

Kelco

Printing

Inks

ST. LOUIS 4, MO.

For AWNINGS

SEE

DOUGHERTY BROS.

TENTS and AWNINGS

6303 S. Broadway

LOckhart 0375

It's Flavorful Old Judge Coffee



John Nooter Boiler Works Co.

Steel and Alloy Plate

Fabrications

Steel Boiler Rebuilding

Tank and Storage Erection

MAin 6000

1400 SOUTH SECOND STREET

Saturday Evening, April 9, 1949, 8:00 P. M.

(Continued)

CLASS No. 20b

THREE GAITED — OPEN

No.	Horse	Owner	Rider
107	Noble's Black Magic.....	Judith Ann Emmert.....	Judith Ann Emmert
109	Irish Glory.....	David Lurie.....	David Lurie
110	Precious Thoughts.....	Betty Nelson.....	Betty Nelson
112	Dearly Beloved.....	Caralee Stanard.....	Caralee Stanard
114	Stonewall Cloud.....	Mary Catherine Wade.....	Mary Catherine Wade
115	Kalaramo Rhythm.....	Joan Walker.....	Joan Walker

*Trophy donated by Johnny Brock's Gift Shop
Presented by Jean Krucmpelmann*

CLASS No. 1

CHAMPIONSHIP CLASS

Open to first and second place winners in Classes Nos. 2, 3, 4, 5, 6a, 6b, and 7.

*First place trophy donated by Mr. and Mrs. Vernon Hayes
Presented by Patricia Hayes*

*Second place trophy donated by Mr. and Mrs. Michael P. Nester
Presented by Michael P. Nester, Jr.*

*Third place trophy donated by August Sabadell of Garavelli
Presented by Marguerite Sabadell*

*Fourth place trophy donated by Selden Cooper Gift Shop
Presented by Joan Claquin*

*Fifth place trophy donated by Robbins Jewelry Company
Presented by Mary Elizabeth Friedman*

CLASS No. 26

OPEN HUNTER

Any weight to be shown twice around a course consisting of the following jumps: Brush, Coup, Single Pole, Stone Wall, Natural Rail. Performance, manners, way of going, 60 per cent; conformation, quality, substance and soundness, 40 per cent.

No.	Horse	Owner	Rider
160	Witchazel.....	Otis Brown.....	Marian Gittins
162	Santoy.....	Nancy Gitken.....	Nancy Gitken
163	Bess Hazard.....	Rosie Hauss.....	Rosie Hauss
164	Sylvan Queen.....	Rosie Hauss.....	Rosie Hauss
165	Sky Pilot.....	Ann Hemenway.....	Ann Hemenway
166	Rusticoat.....	Don Hemenway.....	Don Hemenway
168	Ike Rodgers.....	Nancy Jackes.....	Jack LaPlante
169	Andy Over.....	Dr. and Mrs. C. H. Leslie.....	Margot Leslie
170	Adem.....	E. B. Meissner, Jr.....	Buddy Meissner
172	Believe Me.....	Milton Hartman Stables.....	Milton Hartman
173	Golden Clipper.....	Milton Hartman Stables.....	Milton Hartman
174	Huntsman.....	Milton Hartman Stables.....	Milton Hartman

*Trophy donated by Mr. and Mrs. Patrick J. Burke
Presented by Clare Burke*

HUDSON 4989

**M A E Z E
RIDING STABLES**

4715 GERMANIA AVE.

One Block East of Gravois at Hampton
(End of Cherokee Bus Line)

HAYRIDES AND BAR-B-Q PITTS
At Your Service

Beautiful Trails

Horses Boarded

Compliments



Robert Baskowitz

Compliments of

**Winkelmann & Sons
Drug Co.**

3300 Meramec Ave.
Lockhart 3300

Best Wishes

**SOUTHWEST TRUCK
BODY CO.**

Jack Peet Edw. P. McDaniel

2701 So. 4th St.

PR. 3784

For Better Service

S E E

**P. J. HOLLORAN CO.
LAUNDERERS**

COMMERCIAL LINEN SUPPLY

1515 CLARK AVE.

CEntral 4932

Charter Members

Fontbonne Horse Show Association — 1949

Mrs. John M. Acee
E. H. Baare Mfg. Co.
Gertrude S. Baker
Grace M. Brawn
Alice Beffa
Harvey A. Beffa
Martin A. Beffa
Arthur C. Benassi
Mr. and Mrs. Lester A. Benson
Fred J. Berkley
Bilgere Chev. Co.
Dr. and Mrs. Arthur H. Bindbeutel
Nicholas M. Blassie
Emil E. Brill
Mr. and Mrs. E. R. Burchfiel, Jr.
Mr. and Mrs. Patrick J. Burke
August A. Busch, Jr.
Charles H. Busch
Paul C. Calcaterra
Mr. and Mrs. L. S. Chapman
Mervin A. Clark
Andrew L. Clasquin
Most Rev. John P. Cody, D. D.
Ralph W. Coldewe
Robert J. Connelly
Frank Corley, Sr.
Joseph J. Correnti
Leo P. Cremins, Jr.
Mrs. Leo P. Cremins
Leo P. Cremins
Timothy Cronin
Harold C. L. Cucelius
Chas. W. DeWitt
Mr. and Mrs. Jerome F. Duggan
Timothy J. Dwyer
Jos. M. Ebeling, Jr.
William Ellerbrock
Marcella Hickey Ebeling
Mr. and Mrs. Clarence J. Fitterer
Ellensburg, Wash.
Charles J. Garavaglia
John C. Gengler
Wm. L. Geserich
Stella R. Gillick
Teresa Hafertepe
Marie J. Hanss
Harry Harris
Mr. and Mrs. Joseph D. Heade
Leo J. Hennessey
Louis Hoffman
A. L. Houlehin
Mrs. A. L. Houlehin
Arthur A. Hunn
Frank W. Jacobs, Sr.
Mr. and Mrs. E. L. Kaiser
Leo T. Kappel
John C. Kappel, Jr.
Hon. A. P. Kaufmann,
Mayor of St. Louis
George Khoury

Michael Kinney
Jule M. Kirk, Fredericksburg, Texas
Liberty Bell Oil Co.
Dr. Wm. V. Koutsoumpas
Adolph C. Kraus
Mr. and Mrs. Joseph L. Kruempelmann
Peter Kunkel
Mr. and Mrs. Ray Kutterer
Silvester G. Lipic
Mrs. Margaret M. Lunsman
Dr. Thomas M. Martin
R. W. May
Jos. A. McCarthy
L. A. Miller
Mr. and Mrs. Robert Mitchell
Mr. and Mrs. Frank Molumby
Mary Joy Molumby
W. J. Monahan
Monti Jewelry Co.
Dr. Charles Montani
Joseph Denis Murphy
Mutual Outdoor Adv. Service, Inc.
Mr. and Mrs. Joseph L. Nagle
Fred Naxera, Jr., Louisiana, Mo.
A. J. Noble
June Owens
Dorothy Perkins Co.
Frank J. Peters
William Plogster
William A. Reedy
Albert C. Reid
Louis Richter
Richard Rochester
Mrs. W. M. Rodiek
Rt. Rev. Edward A. Rogers, V. F.
Guy Roper
A. H. Rosenberg
Frank H. Ruggeri
Henry P. Ruggeri
Louis Sanazaro
Edward J. Schaefer
N. J. Schmelig
Joseph F. Schmitt
Ed. Schneidermeier
Carl C. Sciuto
Dr. Leo M. Shanley
Mr. and Mrs. W. H. Simon
Patricia E. Sommers
Geo. Streit
M. F. Sullivan
Mrs. S. Thompson
Lloyd Weber
George S. Weiner
J. A. Wilkerson
Harry E. Williams
Gwynette C. Willis
P. W. Wilson
William J. Zach
Corley Printing Co.
C. R. Culling

Compliments of
Keller's
Apothecary
Shop

Compliments of
Andy Berger Motors
AUTHORIZED FORD SALES
AND SERVICE
3654 South Grand Blvd.
LAclede 7600

Compliments of
Barrett Weber, Inc.
AUTHORIZED
FORD
SALES and SERVICE
Kingshighway at Arsenal

Compliments of
Dufaux Motor Co.
BUICK
Sales and Complete Service
3647 South Kingshighway
HUdson 1600

J. KRUEMPELMANN

PAINTING AND DECORATING
CONTRACTOR



GOodfellow 0463

4531 HARRIS AVE.

Charter Members

Fontbonne Horse Show Association — 1949

(Continued)

Mrs. Geo. C. Forster
 Patrick J. Gibbons
 Mrs. Charles Giomi
 George Kanker
 R. F. Lyons
 Mr. and Mrs. Aug. Muckler, Jr.
 Belle M. Mullins
 Edw. Przybylski
 Herman J. Stapenhorst
 Miss Vita J. Viviano
 Clarence F. Ahrens
 Anthony Altadonna
 J. James Altadonna
 W. B. Arbeiter
 Mrs. John B. Barnard, Jr.
 Joseph Beetz
 Dr. A. V. Benincasa
 Emmett T. Bergmann
 Dr. J. P. Berman
 Louis Berra
 Lee A. Bierk
 Albert J. Binz
 John M. Binz
 Charles Brusatti
 D. F. Coleman
 Dr. M. J. Collins
 Connelly & Frederic Co.
 J. F. Conrad Grocer Co.
 Anthony Caraffa
 Mr. and Mrs. Leo V. Devine
 Emmett J. Doerr
 Otto J. Drees
 A. H. Dudenhoeffer Candy Co.
 Mrs. Flora E. Duerr
 Mr. and Mrs. Louis W. Einig
 Harry Ewers, Jr.
 Peter Ferrara
 Joseph J. Feuchter
 Frank & Stanley Produce Co.
 Dr. Max Franklin
 Dr. and Mrs. J. A. Friedmann
 J. J. Fritsch
 Joseph Furrer
 Gieck Appliance Co.
 Mr. and Mrs. Henry A. Giovanni
 Dr. J. B. Guccione
 John F. Hanebrink
 Fred Hebel
 Mr. and Mrs. B. J. Horras
 Mr. and Mrs. H. H. Hungate
 Dr. Wm. Jesgar
 Francis H. Kennedy
 Oliver Knebel
 Arthur C. Linstroth
 Mr. and Mrs. J. D. Leritz
 Frank S. Maglietta

Dr. F. J. Manganaro
 Mr. and Mrs. Edward G. Marsh
 Raymond T. Martin, M. D.
 John C. Mathis
 J. L. Miller
 Dr. L. A. Millikin
 Mr. and Mrs. T. O. Moloney, Jr.
 Mary Gene Monahan
 J. J. Mullen, Sr.
 Don C. Musick Construction Co.
 Ben H. Nordmann
 Dr. Chas. Nolan
 Charles W. Peters
 Potter Electric Signal Service
 Mr. and Mrs. Lester L. Pyle
 Frank L. Ramacciotti
 Dr. J. A. Rogers
 Sid Salomon
 Wm. H. Sandweg
 Tony Sassin
 Maxwell L. Schoenfeld
 J. Sciales
 Dr. A. J. Signorelli
 Ernest G. Speh
 John K. Switzer
 Schattgen's Bake Shoppe
 Charles A. Tarantola
 S. C. Tracy
 Henry J. Ulrich, M. D.
 John H. Veidt
 Dr. A. J. Vitale
 Dr. N. S. Vitale
 Mrs. Joseph J. Ward
 Mr. and Mrs. Herbert A. Ware
 Mr. and Mrs. Charles B. Wheeler
 Dr. O. O. White
 Eugene M. Wilson
 Hon. Forrest Smith, Governor
 James Blair, Lt. Governor
 Walter H. Toberman, Secy. of State
 Fred. Ray. Columbo, State Rep.
 E. J. Bawn
 Elizabeth H. Breen, Atlanta, Ga.
 Helen J. Byrne
 Marilyn Hummert
 Mr. and Mrs. F. X. Krekeler
 Joan Kutterer
 Dr. and Mrs. J. J. Merz
 Mr. and Mrs. Emil J. Lipic
 Mr. and Mrs. Herman Mueller,
 Marysville, Kans.
 E. L. Ramsey
 Mr. and Mrs. A. R. Toenjes
 Mr. and Mrs. Thos. H. Walrand,
 Frontenac, Mo.
 Mr. and Mrs. Charles F. Welek

Note: Some Charter Members were a little too late to be placed in the program; however, a Charter Membership Certificate will be mailed.

COMPLIMENTS

OF

**Meramec Dairy
Company**

"The Aristocrat of Dairy Products"

Homogenized Vitamin "D"
Milk

4014 Minnesota Ave.
Lockhart 5741

Prospect 3175

"Nature's Best Milk"

**SOUTH SAINT LOUIS
DAIRY COMPANY**

3816 Nebraska Ave.

Loyal Service For Over
Half a Century

Compliments of

**GENERAL
Pass Book Company**

40 MERCHANTS ST.
Ste. Genevieve, Mo.

•

Manufacturers

BANK PASS BOOKS - CHECK COVERS
BUILDING AND LOAN BOOKS

Compliments

of

A FRIEND



L. H.

APPLICATION FOR MEMBERSHIP
FONTBONNE HORSE SHOW ASS'N

NAME _____

RESIDENCE ADDRESS _____

SEND MAIL TO _____

BUSINESS ADDRESS _____

RESIDENCE PHONE _____ BUS. PHONE _____

ANNUAL DUES \$5.00

Make Check Payable to Fontbonne College

SIGNED J. J. M.

It is felt that such an organization will be in a far more favorable position to assist the Sisters in their efforts to interest students in the sportsmanship and the many excellent personality features that accompany training in horseback-riding. Any finances over and above the cost of the annual Horse Show is placed at the disposal of the Sisters, to be used by them in their Scholarship Fund.

Compliments

of

BENBUSH
DAIRY FARM
CO.



Terryhill 4-6611

Creve Coeur, Mo.

8486 — Chestnut — 8487

Res. Phone: FLanders 6788

GEO. R. JANSEN
TRANSFER
CO.

1216 HOWARD STREET

Geo. L. Jansen

TOM BARRY

JOE McLAUGHLIN

BILL ODENWALDER

JOE O'CONNOR

Greetings

and best wishes to our good
friends at Fontbonne College.
and St. Joseph's Academy.

*If we can help you
at any time, call*

ROsedale 0500

JACK RYAN

FLOYD VAUGHN

JOHN KEHOE

HANK RUNGE

MEADOW GOLD DAIRY PRODUCTS

MILK, BUTTER AND ICE CREAM

RETAIL AND WHOLESALE

BEATRICE FOODS COMPANY

Phone, CEntral 1148

2119 DELMAR BLVD.

COMPLIMENTS
OF
**KLEIN'S
ICE CREAM
CO.**

3906 PENROSE

GOodfellow 8969

For Good Service
AND
GOOD COAL
SEE
Reliance Coal Co.

HODIAMONT TRACKS
and ELLA AVE.

GOodfellow 5350

Ralph Craft, President

GLASER DRUG SERVICE
PRESCRIPTION DRUGS :- LEGAL BEVERAGES
FAST DELIVERY

For Service Call General Office

3949 LACLEDE

FRanklin 0005

"Serving Organized Labor"
ST. LOUIS LABOR TRIBUNE

An Official Labor Organ, Voicing the Interests of the
American Federation of Labor

MAURY E. RUBIN, Managing Editor

FRanklin 5100

1023 NORTH GRAND BLVD.

ST. LOUIS 6, MO.

Valley Farms Dairy Co.

3147 IOWA AVE.

LAclede 6226

**Special Ice Cream Moulds for
All Occasions**

COMPLIMENTS

OF

**HY-GRADE
ICE CREAM**

MANUFACTURED BY

ST. LOUIS ICE CREAM CO.

A Salute to the Riders —

Each year the Fontbonne College and St. Joseph's Academy present this Horse Show. Each year the little ladies practice diligently in order that they might display the fine points of good horsemanship.

They put forth their best efforts to entertain us. All are good sportswomen, they can take defeat with a smile as well as victory. This, my friends, substantiates our boast that the students of this college and academy can ride with the best of 'em.

Best of Luck

TO

Clare-Ann Burke

CHAMPION OF 1948

Best Wishes From
NICHOLAS M. BLASSIE, President
Meat Cutters Local No. 88

Compliments of
NORTHLAND DAIRY CO.

2919 Salena St.

PRospect 3626

LOUIS J. EICKEL
WEST END PONTIAC

7915 Forsythe Blvd.

CLAYTON 5, MO.

PArkview 8184

A R T I N F O O T W E A R



Trophy for Sixth Place, Championship Class, Donated by Jimmie Downey

Congratulations
TO
FONTBONNE HORSE SHOW
For A Big Success

FROM

- | No. | Teamsters Union Locals |
|-----|----------------------------------------------------------|
| 366 | LAUNDRY, LINEN AND DRY CLEANING DRIVERS |
| 600 | TRUCK DRIVERS AND HELPERS, GASOLINE AND
OIL DRIVERS |
| 603 | MILKWAGON DRIVERS AND INSIDE DAIRY WORKERS |
| 604 | TRANSPORT CHAUFFEURS AND HELPERS |
| 606 | ICE, COAL & SOFT DRINK DRIVERS |
| 618 | AUTOMOTIVE, PETROLEUM AND ALLIED
INDUSTRIAL EMPLOYEES |
| 632 | HIGHWAY CHAUFFEURS AND PLATFORM WORKERS |
| 682 | BUILDING MATERIAL AND CONSTRUCTION
CHAUFFEURS |
| 709 | DEPARTMENT STORE DRIVERS, HELPERS AND
WAREHOUSEMEN |



4111 Forest Park Blvd.
St. Louis 8, Mo.

Nº 1700

Quality Products for Quality Folks



**QUALITY
DAIRY
COMPANY**



4630w WEST FLORISSANT AVE.

GOodfellow 6000

**Milk, Cream, Butter, Ice Cream, Cottage Cheese
and the New Vitamin "D" Homogenized Milk**