

Horse shows

1948

FONTBONNE ARCHIVES

The
15TH
ANNUAL

Fontbonne

HORSE SHOW



Cover Designed by Marian Hawkins

at *Missouri Stables Arena*

SPONSORED BY FONTBONNE HORSE SHOW ASSOCIATION

Buy Pasteurized Milk

A Good Day's work requires a good night's sleep. If you haven't been sleeping as well as you should—try this:

Tonight and every night just before retiring, drink a glass of fresh pasteurized milk. It soothes the nerves and induces sound, natural sleep. Remember, a glass of milk at bedtime.

TRY IT TONIGHT

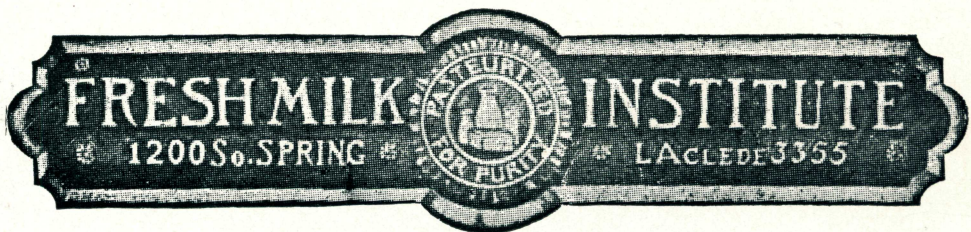

Fontbonne Spring Horse Show

1948

« «

RULES AND REGULATIONS

A BEGINNER is a rider who has received instruction only since the beginning of the school year.

A NOVICE is a rider who has never won first or second (in any singles event) in any show.

An ADVANCED RIDER is one who has been awarded first or second ribbon in any show, in a Singles event.

A rider who has not won a first or second ribbon in any show may enter the Advanced classes, but one who has won a first or second may not enter the Novice or Beginners' classes.

Riders will be judged on their hands, seat, general knowledge, use of aids and ability to manage a horse.

Horses will be shown at a walk, trot, and canter.

Fontbonne College and St. Joseph's Academy will not be responsible for any property damage, loss, or injury to spectators or persons participating in the show.

« «

JUDGES

EQUITATION

Annie Lawson Cowgill

JUMPS

A. Orthwein Robert Peggs

Mrs. Henry J. Scherck

WESTERN CLASSES

L. L. Duncan

Music by Ray DeVinney Orchestra

J. KRUEMPELMANN
Painting and Decorating Contractor

GOodfellow 0463

4531 HARRIS AVE.

Good Luck to
Clare Ann Burke



Always Popular
Red Goose Shoes

Favorites with teen-agers... who insist on good
looking styles, plus months of active wear!

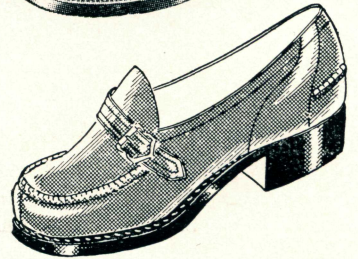

Red Goose Division
INTERNATIONAL SHOE CO.

HORSE SHOW COMMITTEES

EXECUTIVE OFFICERS

CHAIRMAN

Martin A. Beffa

RECORDING SECRETARY

Mrs. Joseph L. Nagle

CORRESPONDING SECRETARY

Mrs. Hazel B. Forster

VICE-CHAIRMAN

Mrs. Frank J. Cento

TREASURER

Andrew L. Clasquin

EXECUTIVE COMMITTEES

PATRON

Mrs. Patrick J. Burke

ENTRIES

Miss Dotte Mauntel

Miss Gwynette C. Willis

TROPHY

Robert Mitchell

Patrick Gibbons

STUDENT ASSISTANTS

Clare Ann Burke

Shirley Sappington

BOX OFFICE

Al J. Houlehin

PUBLICITY

William Plogster

Louis Hoffman

TICKET

Andrew L. Clasquin

Mrs. L. J. Chapman

ADVERTISING

Joseph Kruempelmann

R. W. West

RIBBON

George O. Streit

FLOWER

Mrs. Frank J. Cento

RADIO

Mrs. L. A. Benson

TELEPHONE

Mrs. Thomas C. Birdsall

ATTENDING PHYSICIANS

Dr. Walter E. Hennerich

Dr. Arthur H. Bindbeutel

Dr. Thomas C. Birdsall

Dr. Helmuth H. Kramolowsky

Dr. William V. Koutsoumpas

Dr. Thomas M. Martin

Dr. Arnold H. Wurzer

Dr. Charles Montani

ANNOUNCER

Mr. Peter Anderson

MASTER OF CEREMONIES

B. J. Barney Schilling

ENTRY MASTER

R. S. Palmer

BUGLER

John M. Klein

Music by Ray DeVinney's Orchestra

COMPLIMENTS OF

ABKEMEIER DAIRY COMPANY

3831 BATES STREET

HUDSON 8282

LADY BORDEN ICE CREAM

Fit for a Golden Spoon

These are the wonderful things this dream ice cream, Lady Borden, is made of:

The smoothness of thick, golden cream . . . the quick, delicate delight of flavorings of rare excellence . . . the freshness of choice fruits and . . .

The skill and experience of Bor-

den's, America's most accomplished ice cream makers.

That's what makes Lady Borden the dream ice cream it is.

Ask for Lady Borden Ice Cream at your Borden and Sunfreeze Ice Cream dealer's. It costs a bit more, but very well worth it!

Try it and see!

COMPLIMENTS OF

BUILDING AND CONSTRUCTION TRADES COUNCIL

WILLIAM H. ANDERSON
President

ARTHUR A. HUNN
Secretary-Treasurer

HORSE SHOW COMMITTEES

(Continued)

FLOWER GIRLS

Miss Belle Marie Mullins, Chairman

THURSDAY

Betty Baerveldt
Agnes Blandina
Patricia Hayes
Jane Keough
Joan Laherty
Jincey May
Marydelle Nesslein
Joan Nolan
Sue Rafferty
Patricia Tynan
Bette Jean Vahey
Patricia Van Sant

FRIDAY

Marlene Bolhofner
Bette Byrne
Sue Collins
Anne Maguire
Arline Marhlin
Aurelia Murphy
Virginia O'Brien
Mary Ann Pierce
Joanne Rabe
Rita Reis
Merle Reiser
Rosemary Toeppen

SATURDAY

Betty Bawn
Betty George
Marianne Klein
Mary Jo Kriegshauser
Mary M. Marsh
Joan Merlo
Teresa Reid
Joy Robertson
Pat Ware
Mary L. Young

PROGRAMS

George Stapenhorst, Chairman

THURSDAY

Joan Altman
Ann Barthelme
Rosemary Fischer
Pat Garrity
Audrey Klausner
Ann Kohl
Marlene McNamee
Doris Milton
Thelma Munkres
Margaret O'Toole
Tine Rosenberg
Katherine Siromas

FRIDAY

Nancy Carter
Ann Chamblin
Mary Clasquin
Doraldine Garcia
Virginia Graff
Dorothy Hickey
Donna Hogan
Nancy Johnston
Margaret Kelly
Peggy Murphy
Doris Nesslein
Florence Mae Spack

SATURDAY

Pat Bowman
Lucille Brantley
Bette Byrne
Sue Collins
Mary Virginia Downey
Loretta Finnazzo
Ann Graupner
Diane Hale
Mary Ann Hanlon
Audrey Klausner
Katherine Owen
Katherine Siromas
Margaret Tuberty

Charles J. O'Neill

Plumbing, Heating, Sewering



1220 MIDLAND

DElmar 0154

Specializing in
QUALITY FABRICS

for Over 50 Years

Pure Silks 100% Woolens

Exclusive Prints
De Luxe Rayons Cottons
Linens



Closed Every Thursday

315 North Tenth Street

COMPLIMENTS

OF

KLEIN'S
ICE CREAM
CO.

3906 PENROSE

GOodfellow 8969

Charter Members

Fontbonne Horse Show Association — 1948

Mrs. John M. Acee
E. H. Baare Mfg. Co.
Gertrude S. Baker
Grace M. Bawn
Alice Beffa
Harvey A. Beffa
Martin A. Beffa
Arthur C. Benassi
Mr. and Mrs. Lester A. Benson
Fred J. Berkley
Bilgere Chev. Co.
Dr. and Mrs. Arthur H. Bindbeutel
Nicholas M. Blassie
Emil E. Brill
Mr. and Mrs. E. R. Burchfiel, Jr.
Mr. and Mrs. Patrick J. Burke
August A. Busch, Jr.
Charles H. Busch
Paul C. Calcaterra
Mr. and Mrs. L. S. Chapman
Mervin A. Clark
Andrew L. Clasquin
Most Rev. John P. Cody, D. D.
Ralph W. Coldewe
Robert J. Connelly
Frank Corley, Sr.
Joseph J. Correnti
Leo P. Cremins, Jr.
Mrs. Leo P. Cremins
Leo P. Cremins
Timothy Cronin
Harold C. L. Cucelius
Chas. W. DeWitt
Hon. Phil M. Donnelly, Governor
Drees Shade Co.
Mr. and Mrs. Jerome F. Duggan
Timothy J. Dwyer
Jos. M. Ebeling, Jr.
William Ellerbrock
Marcella Hickey Ebeling
Mr. and Mrs. Clarence J. Fitterer
Ellensburg, Wash.
A Friend
Charles J. Garavaglia
John C. Gengler
Wm. L. Geserich
Stella R. Gillick
Teresa Hafertepe
Marie J. Hanss
Harry Harris
Mr. and Mrs. Joseph D. Heade
Leo J. Hennessey
Louis Hoffman
A. L. Houlehin
Mrs. A. L. Houlehin
Arthur A. Hunn
Frank W. Jacobs, Sr.
Mr. and Mrs. E. L. Kaiser
Leo T. Kappel
John C. Kappel, Jr.
Hon. A. P. Kaufmann, Mayor of St. Louis

George Khoury
Michael Kinney
Jule M. Kirk, Fredericksburg, Texas
Liberty Bell Oil Co.
Dr. Wm. V. Koutsoumpas
Adolph C. Kraus
Joseph L. Kruempelmann
Peter Kunkel
Mr. and Mrs. Ray Kutterer
Silvester G. Lipic
Mrs. Margaret M. Lunsmann
Thomas M. Martin
R. W. May
Jos. A. McCarthy
L. A. Miller
Mr. and Mrs. Robert Mitchell
Mr. and Mrs. Frank Molumby
Mary Joy Molumby
W. J. Monahan
Monti Jewelry Co.
Dr. Charles Montani
Joseph Denis Murphy
Mutual Outdoor Adv. Service, Inc.
Mr. and Mrs. Joseph L. Nagle
Fred Naxera, Jr., Louisiana, Mo.
A. J. Noble
Andrew J. O'Connor
Junie Owens
Dorothy Perkins Co.
Frank J. Peters
William Plogster
William A. Reedy
Albert C. Reid
Louis Richter
Richard Rochester
Mrs. W. M. Rodiek
Rt. Rev. Edward A. Rogers, V. F.
Guy Roper
A. H. Rosenberg
Frank H. Ruggeri
Henry P. Ruggeri
Louis Sanazaro
Edward J. Schaefer
N. J. Schmelig
Joseph F. Schmitt
Ed. Schmiedermeyer
Carl C. Sciuto
Dr. Leo M. Shanley
Mr. and Mrs. W. H. Simon
Patricia E. Sommers
Geo. Streit
M. F. Sullivan
Mrs. S. Thompson
Thos. H. Walrond
Lloyd Weber
George S. Weiner
J. A. Wilkerson
Harry E. Williams
Gwynette C. Willis
P. W. Wilson
William J. Zach

Best Wishes
from the
TEAMSTERS UNION

Local 600

Local 603

Local 618

Local 632

Local 682



4111 FOREST PARK BLVD.

ENTRIES

ST. JOSEPH'S ACADEMY ENTRIES

No.		No.	
1	Leslynn Benson	28	Virginia Blattner
2	Jo Ann Bocklage	29	Virginia Breher
3	Clare Ann Burke	30	Margaret Chapman
4	Serena Garton	31	Patricia Hughes
5	Anita Pelligrini	32	Barbara Koch
6	Rita Young	33	Irlene Kuhlman
7	Mary Clemens	34	Mary Catherine Martin
8	Theresa Hartigan	35	Martha Moore
9	Jeanne Kruempelmann	36	Virginia O'Hare
10	Joan Kutterer	37	Jean Rammacciotti
11	Patricia Muckler	38	Nancy Rorert
12	June Owens	39	Patti Trapp
13	Toni Sassin	40	Jean Welek
14	Shirley Bertels	41	Joan Almon
15	Jeanne Bonzon	42	Jacqueline Baker
16	Mary Ann Breher	43	Mary Chapman
17	Nancy Brown	44	Marilyn Hellmann
18	Hazel Forster	45	June Heneghan
19	Patricia Gallagher	46	Marlene Schmiedermeier
20	Audrea Haley	47	Eileen Ulrich
21	Jacqueline Koch	48	Mary Ann Edwards
22	Arlene Kuhlmann	49	Patricia Fawcett
23	Dolores Lawther	50	Marce Gratiaa
24	Patricia McNamee	51	Joan Houlihan
25	Joanne Monahan	52	Eleanor Kaiser
26	Betty Vogt	53	Marilyn Metcalf
27	Nancy West	54	Mary Rassen

GROUP OF ACADEMY RIDERS



CASUALTY INSURANCE

OUR MANY YEARS OF EXPERIENCE ENABLES US

To Determine

The Exact Coverage Required

To Provide

Expert Rating Counsel

Effective Safety Engineering Advice

Efficient Claim Service

W. A. O'Connor and Company

314 NORTH FOURTH STREET

Central 6400

WILLIAM A. O'CONNOR
VICTOR J. FOSHAGE
HERBERT D. CONDIE

ROBERT P. DUNN
WILLIAM M. O'CONNOR

HOWARD WILLIAMS
HERMAN GOESSLING, JR.
WILLIAM M. FOGARTY

MONTALDO'S^{INC.}

4914 Maryland Avenue

VISIT OUR RENDEZVOUS ROOM

adjoining our Main Salon on the second floor

where you will find a beautiful selection of young clothes

from

simple daytime frock to the most romantic evening gown

all attractively priced
Misses and Junior Sizes

ENTRIES

FONTBONNE COLLEGE ENTRIES

No.
 61 Betty Jane Beffa
 62 Margaret Bocklage
 63 Mary Jim Gratiaa
 64 Margaret Kingston
 65 Mary Joy Molumby
 66 Marjorie O'Keefe
 67 Christine Frisella
 68 Lois Hough
 69 Leslie Kronsbein
 70 Marilyn Miller
 71 Shirley Sappington
 72 Phyllis Thompson
 73 Marjorie Burchfeil
 74 Jane Bugg
 75 Ellen Campion
 76 Margaret Mary Coff
 77 Marilyn Graff

No.
 78 Denise Liston
 79 Marjorie Maertz
 80 Patricia Mitchell
 81 Marjorie DuBois
 82 Dorothy Henschke
 83 Theodora Holbrook
 84 Jeanne Leritz
 85 Gloria Lunsman
 86 Astrid Mansour
 87 Marcella Vogt
 88 Jacqueline Wilkerson
 89 Valerie Blaes
 90 Joan Dettenwanger
 91 Susan Reilly
 92 Betty Roer
 93 Margaret Jo Smith
 94 Emma Vessell

COLLEGE OPEN

No.
 100 Marilyn Courtney
 101 Marian Hawkins
 102 Bonny Jostedt
 103 Ruth Kauffman
 104 Gail Plettner
 105 Patricia Reilly
 106 Nancy Skinker
 107 Suzy Swartz

Maryville College
 Washington University
 Webster College
 Washington University
 Monticello College
 Maryville College
 Mac Murray College
 Webster College

GROUP OF COLLEGE RIDERS



JUMPING HIGHER . . .

in popularity



ICE CREAM

"IT'S PERFECTLY DELICIOUS"

Best Wishes

for a

**S U C C E S S F U L
H O R S E S H O W**

from

**A
F R I E N D**

Est. 1914

NEwstead 1335

THE

**Independent
Oil Co.**

All Grades of
FUEL OIL

3930 Chouteau Ave.

PAUL V. BROWNE
LEO. A. BROWNE

ENTRIES

HIGH SCHOOL OPEN

108 Carol Baker	Maplewood Richmond Heights High School
109 Anne Ferrenbach	Visitation Academy
110 Joan Kreckler	Academy of the Sacred Heart
111 Jocelyn Moshlenpah	Webster Groves High School
112 Gwer Reilly	Visitation Academy
113 Sally Reilly	Visitation Academy
114 Barbara Smith	Villa Duchesne Academy
115 Dorcas Taylor	John Burroughs High School
116 Mary Ann Weick	Visitation Academy
117 Elma Weil	Clayton High School
118 Virginia Williams	Mary Institute

GRADE SCHOOL OPEN

119 Suzanne Butler	Flynn Park School
120 Angela Kerckhoff	Villa Duchesne School
121 Andrea Kuehne	City House
122 Lynne Kuehne	City House
123 Nancy McLaughlin	Our Lady of the Pillar
124 Michael P. Nester Jr.	Our Lady of Lourdes
125 Linda Ostakamp	Mary Institute
126 Sally Switzer	Our Lady of Lourdes
127 Leslie Waldheim	Mary Institute
128 Loretta Weinrich	All Saints School
129 Joseph Young	Flynn Park School

THREE GAITED COMBINATION

HORSE	RIDER	OWNER
130 Rex Dare	Lynne Kuehne	Andrea Kuehne
131 September Romance	Anne LaMonte	Michael P. Nester, Jr.
132 Garastanna Gleam	Ruth Kauffman	Louis Goldford
133 Lovely Point Chief	R. S. Palmer	Joan Walker
147 Blue Orchid	Clyde Simms	Clyde Simms

THREE GAITED CLASS

HORSE	RIDER	OWNER
134 Precious Thought	Betty Nelson	Betty Nelson
135 September Romance	Michael P. Nester, Jr.	Michael P. Nester, Jr.
136 Garastanna Gleam	Ruth Kauffman	Louis Goldford
137 Lovely Point Chief	Joan Walker	Joan Walker
138 Sky Tint	Suzanne Butler	Suzanne Butler
139 Merry Bells	Lesley Waldheim	Lesley Waldheim
140 Kansas City Star	Mary Ann Weick	Mary Ann Weick
141 Red Royal	Vivian Wideman	William Wideman
192 Wally Highland	Dorothy Buder	Dorothy Buder
193 Brown Velvet	Mary Lois Eingham	Patrick Williamson

FIVE GATED CLASS

HORSE	RIDER	OWNER
142 Hystep Jeanie	Ruth Kauffman	Park Edge Stables
143 Floating Glory	Gail Plettner	Gail Plettner
144 Best Man	Suzanne Jeannett	Suzanne Jeannett
145 Honey Chile	Joy Klemme	Joy Klemme
146 Dark Magic	R. S. Palmer	Clyde Simms

PRospect 3175

"Nature's Best Milk"

South Saint Louis Dairy Company

3816 NEBRASKA AVE.

LOYAL SERVICE FOR OVER HALF A CENTURY

CEntral 0885

Flowers For All Occasions

A. BRIX FLORIST, Inc.

A Full Line of Royal Hager Pottery . . . Reasonably Priced

19TH STREET AND ST. LOUIS AVE.

Over 20,000 Funeral Designs Last Year

Try Us and See the Difference

LdMOYNE W. GRIMM

COMPLIMENTS OF

J. A. McFall & Son Auto Livery Co.

JOHN J. CAVANAGH, President

LIMOUSINES FOR ALL OCCASIONS

Courteous Drivers — Prompt Service

CALL US WHEN IN NEED OF OUR SERVICE

ENTRIES

JUMPER CLASSES

No.	HORSE	RIDER	OWNER
150	Andy Over	Margot Leslie	Margot Leslie
151	Bess Hazard	Rosie Hauss	Rosie Hauss
152	Big Worry	Ralph Flemming	Ralph Flemming
153	Hap Cat	Andrew Shinkle	Trails End Stables
154	Gray Squire	Sally Snodgrass	Sally Snodgrass
155	Little Worry	Rosie Hauss	Rosie Hauss
156	Maybe So	Barbara Benoist	Barbara Benoist
157	No Worry	Billy James	Ralph Flemming
158	Rapidan	Andrew Shinkle	Trails End Stables
159	Reno Flight	John Otto	John Otto
160	Satan's Image	Patrick Burke, Jr.	Patrick Burke, Jr.
161	Sky Pilot	Ann Hemenway	Ann Hemenway
162	Tennessee Jack	Bill Burton	Irma Hull
163	Why Worry	S. Leroy Kling	S. Leroy Kling

HUNTER CLASSES

	HORSE	RIDER	OWNER
165	April	Barbara Benoist	Barbara Benoist
166	Believe Me	Charles Hartman	Charles Hartman
167	Bess Hazard	Rosie Hauss	Rosie Hauss
168	Big Worry	Ralph Flemming	Ralph Flemming
169	Golden Clipper	Chere Hartman	Chere Hartman
170	Hap Cat	Andrew Shinkle	Trails End Stables
171	Gray Squire	Sally Snodgrass	Sally Snodgrass
172	Maybe So	Barbara Benoist	Barbara Benoist
173	Rapidan	Andrew Shinkle	Trails End Stables
174	Rusticoat	Don Hemenway	Don Hemenway
175	Sky Pilot	Ann Hemenway	Ann Hemenway
176	Soupcon	Andrew Shinkle	Trails End Stables
177	Why Worry	S. Leroy Kling	S. Leroy Kling

WESTERN CLASSES

	HORSE	RIDER	OWNER
180	Cheri	Frank Foley, Jr.	Frank Foley, Jr.
181	Chico Chief	J. H. Costello	J. H. Costello
182	Dude	Jack Nesser	Jack Nesser
183	Golden Cavalier	Jean Crothers	Pastime Stables
184	Golden Gleam	Larry Eickel	Larry Eickel
185	Golden Man	Lee J. Sloan	Lee J. Sloan
186	Hawthorne Marie	John J. Cavanagh	John J. Cavanagh
187	Lucky	Jeannette Filippine	Jeannette Filippine
188	Sir Rodgin	J. H. Costello	J. H. Costello
189	Zippy	Jack Cavanagh, Jr.	Jack Cavanagh, Jr.

OTHER ENTRIES

190	Harriette Costello	Teddy Buder	Joseph Lux
191	Entry	Patrick Burke, Jr.	Mary Jean Monahan
	Alphonse H. Bocklage	Captain N. F. Garton	Michael Nester, Jr.
	Dick Bland	Jack Henschke	Roy Rehme
	Bob Brown	Henry Klein	Bernard Stock

THE KERCKHOFF FAMILY TROPHY

One of the outstanding innovations of the 15th Fontbonne Horse Show is the presentation of a permanent trophy donated by the Kerchoff family.

This trophy will remain on exhibition at the school and will record the name of the championship winner each year.

The Horse Show Association gratefully accepts this generous gift, which will serve as a tribute to high achievement in horsemanship and sportsmanship.

Compliments of

KLOSTER COMPANY



General Contractors

Compliments

of

JOS. WARD PAINTING CO.

Painting Contractors

5037 NORTH UNION BLVD.

Mulberry 2645

Toeniskoetter Realty Company

List Your Real Estate With Us
For Quick Sale

GOodfellow 4027

4112 WEST FLORISSANT AVE.

In Appreciation

We wish to extend our full appreciation to the following Florists
and others who have helped to make our show a success.

The Committee

FLORISTS

Clarence Baris
John D. Kern
W. H. Kruse, Sr.
Nettie's Flower Garden

Ostertag Bros.
Frank J. Plotz
Bill Seeger
G. B. Windler

Benzinger Fixture and Show Case Co.

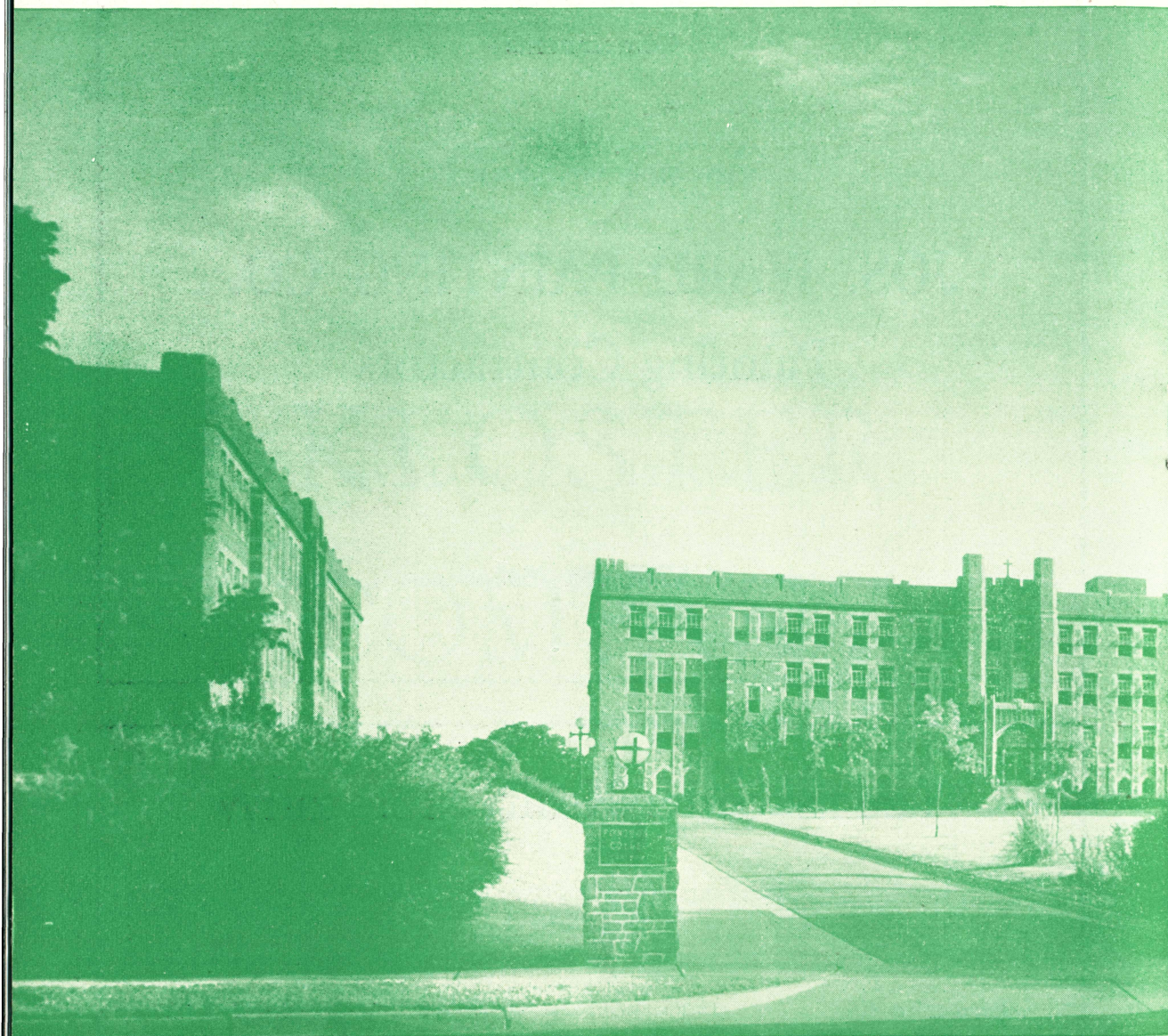

FONTBONNE COLLEGE

A Catholic Institution for the Higher Education of Women

A Corporate College of St. Louis University and as such fully accredited by the North Central Association of Colleges and Secondary Schools, by the Association of American Colleges, and by the National Catholic Education Association. Authorized to grant degrees of A. B., B. S., and B. Mus.

RESIDENT AND DAY STUDENTS

WYDOWN AND BIG BEND BOULEVARDS SAINT LOUIS 5, MISSOURI



ST. JOSEPH'S ACADEMY

A Catholic High School for Girls

Affiliated with the National Catholic Educational Association, accredited by the University of Missouri and the North Central Association of Colleges and Secondary Schools, and officially approved by the State Board of Education of Missouri as a four-year Senior High School, Class A.

COMPLIMENTS OF

ESQUIRE ICE CREAM

METROPOLITAN ICE CREAM CO.

PProspect 2333

2702 Park Ave.

Meadow Gold Dairy Products

Milk, Butter and Ice Cream

RETAIL AND WHOLESALE

BEATRICE FOODS COMPANY

Phone, CEntral 1148

2119 DELMAR BLVD.

"Serving Organized Labor"

St. Louis Labor Tribune

An Official Labor Organ, Voicing the Interests of the
American Federation of Labor

MAURY E. RUBIN, Managing Editor

FRanklin 5100

1023 NORTH GRAND BLVD.

ST. LOUIS 6, MO.

Program of Events

Thursday, April 8, 1948

CLASS No. 24

BEGINNER JUMPER

Four Post and rail jumps (not to exceed 3'). Horsemanship alone to count. Wings. Open to riders in St. Joseph's Academy and Fontbonne College who have never won a first or second ribbon in any horsemanship jumping class.

Trophy donated by Gray's Cleaner

Presented by Mary Ann Goodwin

CLASS No. 2α

BEST RIDER—COLLEGE—ADVANCED EQUITATION (A)

Trophy donated by Harry J. Burkart

Presented by Jeanne Mitchell

CLASS No. 13

BEST PAIR — ACADEMY — BEGINNER

Trophies donated by Jeanne Welck

Presented by Betty Welck

CLASS No. 5α

BEST RIDER — ACADEMY — NOVICE (A)

Trophy donated by Stockmann Lumber Co.

Presented by Betty Byrne

CLASS No. 22

THREE GAITED COMBINATION

To be shown first to a suitable four-wheeled vehicle at the trot and walk. Horses then shall be lined up in the center of the ring, all facing one direction. Drivers shall remain seated and horses shall not be unhitched until all the horses have been inspected by the judge. To be shown under saddle at a walk, trot, and canter both ways of the ring. Same person to drive and ride. To be shown 50% as a harness horse and 50% as a saddle horse. Conformation at the discretion of the judge.

Trophy donated by Monti Jewelry Co.

Presented by Mary Theresa Clasquin

Compliments

of

GIUDICY

Marble, Terrazzo and Tile Co.

///

3805 EILER STREET

Glynn Printing Co.

1906 PINE ST.

CHestnut 5265

COMPLIMENTS

OF

**Meramec Dairy
Company**

"The Aristocrat of Dairy Products"

Homogenized Vitamin "D"
Milk

4014 Minnesota Ave.
LOckhart 5741

Compliments

**Frank & Stanley
Produce Co., Inc.**

508-510 COLE ST.

Thursday, April 8, 1948

(Continued)

CLASS No. 8

BEST RIDER — ALUMNAE

*Trophy donated by Gray's Cleaners
Presented by June Owens*

CLASS No. 11

BEST PAIR — COLLEGE — NOVICE AND BEGINNER

*Trophies donated by J. K. Wiedmer and Town Hall
Presented by Mrs. J. K. Wiedmer*

CLASS No. 18

HIGH SCHOOL — OPEN

*Trophy donated by Littmann Sporting Goods
Presented by Dick Littmann*

CLASS No. 23

COSTUME CLASS

Horses shown at favorite gait and judged on originality and beauty.

*Trophies donated by Michael P. Nester, Jr., Robbins Jewelry Co.
(for double riders)*

Presented by Michael P. Nester, Jr.

*Trophy donated by Correnti Cleaning Co.
(for single rider)*

Presented by Tony Correnti

CLASS No. 3a

BEST RIDER — ACADEMY — ADVANCED EQUITATION (A)

*Trophy donated by Mr. and Mrs. August C. Muckler
Presented by Patti Muckler*

CLASS No. 15

MOTHER — SISTER PAIR

*Trophies donated by Andy Burger Motor Co.
Presented by Leslynne Benson*

CLASS No. 25

OPEN JUMPER

Brush jump with pole rider, 4' stone wall, two post and rail jumps 4' each. Performance alone to count. In the event of a tie the judge may require one or more of the jumps to be raised 6 inches. Tick strips will be used and these strips must be knocked off to constitute a fault.

*Trophy donated by St. Louis Labor Journal
Presented by Dotte Mauntel*

KREMER-HICKS COMPANY

Mechanical Contractors

Air Conditioning - Heating - Ventilating

Industrial Piping - Refrigeration

3974 DELMAR BLVD.

FRANKLIN 5040

Compliments of

GENERAL
Pass Book Company

40 MERCHANTS ST.
Ste. Genevieve, Mo.



Manufacturers

BANK PASS BOOKS - CHECK COVERS
BUILDING AND LOAN BOOKS

COMPLIMENTS

OF

Knackstedt Farm
Dairy Co.



7410 EUGENE

LOCKHART 3154

Friday, April 9, 1948

(Continued)

CLASS No. 26

KNOCK DOWN AND OUT

Four post and rail jumps 4' each. Tick strips will be used and these strips must be knocked off to constitute a fault. Performance alone to count.

*Trophy donated by Berger Furniture Co.
Presented by Warren Berger*

CLASS No. 3b

BEST RIDER — ACADEMY — ADVANCED EQUITATION (B)

*Trophy donated by Station WIL
Presented by Leslynn Benson*

CLASS No. 12α

BEST PAIR — ACADEMY — NOVICE (A)

*Trophies donated by George Krieghauser
Presented by Patricia Mitchell*

CLASS No. 4α

BEST RIDER — COLLEGE — NOVICE (A)

*Trophy donated by Father Joseph A. McMahon
Presented by Majorie O'Keefe*

CLASS No. 30

WESTERN PALAMINO CLASS

Horses to be shown at walk, trot and canter.

*Trophy donated by Maschmeyer-Richards Silver Co.
Presented by Jean Kruepelmenn*

CLASS No. 7α

BEST RIDER — ACADEMY — BEGINNER (A)

*Trophy donated by Ben Hobson
Presented by Clare Burke*

CLASS No. 9

BEST PAIR — COLLEGE — ADVANCED

*Trophies donated by Vernon Hayes
Presented by Pat Hayes*

PRospect 3616

Maurer-Beffa Realty Co., Inc.

REALTORS

Real Estate, Loans, Insurance and Rentals

2311 S. KINGSHIGHWAY

MARTIN A. BEFFA

JOSEPH W. MAURER

Valley Farms Dairy Co.

3147 IOWA AVE.

LAclede 6226

Special Ice Cream Moulds for
All Occasions

COMPLIMENTS OF

GENERAL CANDY CO.

CRESCENT PLANING MILL CO.

SASH, DOORS AND MILLWORK

CEntral 4118

3227 N. NINTH ST.

Friday, April 9, 1948

(Continued)

CLASS No. 5b

BEST RIDER — ACADEMY — NOVICE (B)

Trophy donated by Leo P. Cremins

Presented by Leo P. Cremins, Jr.

CLASS No. 21

THREE GAITED CLASS

Horses to be shown at walk, trot and canter, and judged for performance, conformation, quality, style and manner.

First place trophy donated by Frank A. Molumby

Presented by Mary Joy Molumby

Second place trophy donated by Hazel Forster

Presented by Hazel Forster

CLASS No. 19

GRADE SCHOOL — OPEN

Trophy donated by August Sabadell of Joe Garavelli, Inc.

Presented by Marguerite Sabadell

CLASS No. 16

LADIES AND GENTLEMEN PAIR

Trophies donated by Hyde Park Grill and Bar

Presented by Penny Wickman

CLASS No. 6

BEST RIDER — COLLEGE — BEGINNER

Trophy donated by Mr. and Mrs. Arthur E. Nelson

Presented by Betty Nelson

CLASS No. 28

OPEN HUNTER

3' 6" brush jump, 3' 6" coop, 3' 6" stone wall, 3' 6" natural rail. Twice around. Twenty-five percent conformation, seventy-five per cent performance.

Trophy donated by Selden Cooper

Presented by Margaret Ann Chapman

Best Wishes

St. Louis Typewriter Co.

805 PINE ST.

Harris and Carlin

ADJUSTERS
FOR THE PEOPLE

Compliments of

**BADERS ART
SUPPLY**

1112 LOCUST ST.

To the Success

of the

Fontbonne Horse
Show Association

Glad-I-Am-A-Member

T. C.

Jefferson 8074

**Armature Wedge and
Moulding Co.**

4214 St. Ferdinand Ave.

Makers of Special Mouldings and
Armature Wedges

General Woodwork

L. A. DELL'ORCO

Compliments of

**ST. LOUIS MACARONI
MFG. CO., Inc.**

5119-5127 Bischoff Avenue

Saturday, April 10, 1948

(Continued)

CLASS No. 27

HANDY JUMPER

4' post and rail, brush jump with 4' pole rider, 3' 6" natural post and rail (on south end), figure eight over it, 4' post and rail, 4' post and rail. Tick strips will be used.

*Trophy donated by Mr. and Mrs. Patrick J. Burke
Presented by Clare Burke*

CLASS No. 2b

BEST RIDER — COLLEGE — ADVANCED EQUITATION (B)

*Trophy donated by Missouri Stables
Presented by Mrs. Clyde Simms*

CLASS No. 12b

BEST PAIR — ACADEMY — NOVICE (B)

*Trophies donated by Herman Krieghauser and
Mr. and Mrs. Alphonse H. Bocklage
Presented by Mrs. Alphonse H. Bocklage*

CLASS No. 20

FIVE GAITED CLASS

To be shown at the walk, trot, canter, slow-gait, and rack, and judged for conformation, substance, finish, style, beauty, manners and way of going.

*Trophy donated by Hess and Culbertson Jewelry Co.
Presented by Gilbert Rauh*

CLASS No. 4b

BEST RIDER — COLLEGE — NOVICE (B)

*Trophy donated by Joe Lennemann
Presented by Mary Lou Lennemann*

CLASS No. 14

FATHER - BROTHER CLASS

*Trophies donated by Hegeman Motors
Presented by Kitty Hegeman*

CLASS No. 7b

BEST RIDER — ACADEMY — BEGINNER (B)

*Trophy donated by McMahan Motors
Presented by George Serfl*

. . . Patrons . . .

D. J. Almon
 Mr. and Mrs. Hal Anderson
 Mrs. C. M. Awalt
 Helen Haill Bertels
 Mr. and Mrs. Alphonse H. Bocklage
 Mr. and Mrs. E. W. Breher
 Mr. and Mrs. G. J. Brennan
 Brod-Dugan
 Mr. and Mrs. Joseph J. Byrnes
 Mrs. J. K. Casey
 E. E. Coghill
 Mr. and Mrs. C. C. Combs
 Mr. and Mrs. Adolph A. Curotto

Mr. and Mrs. Charles Dettenwanger
 Mr. and Mrs. Clyde C. Espenschied
 Mrs. Marie Fischer
 Mr. and Mrs. James Frisella
 Mr. and Mrs. Henry A. Giovanni
 Mr. and Mrs. George A. Hale
 Mr. and Mrs. Glenn I. Haley
 Jackie Koch
 Mrs. J. G. Koncen
 Mr. and Mrs. L. S. Metcalf
 Mr. and Mrs. France Moore
 Mr. and Mrs. Walter O'Keefe
 Mr. and Mrs. E. N. Renoe
 Mr. and Mrs. T. F. Gallagher

CHARTER MEMBERS

Corley Printing Co.
 C. R. Culling
 Mrs. Geo. C. Forster
 Patrick J. Gibbons
 Mrs. Charles Giomi
 George Kanker
 George M. Khoury

Most Rev. Fiorenzo Lupo
 R. F. Lyons
 Mr. and Mrs. Aug. Muckler, Jr.
 Belle M. Mullins
 Edw. Przybylski
 Herman J. Stapenhorst
 Miss Vita J. Viviano

GOOD LUCK TO

Betty Jane Beffa

and the

Fontbonne Horse Show Association



FRIEND

Saturday, April 10, 1948

(Continued)

CLASS No. 31

WESTERN SILVER PARADE

Horses to be shown at a walk and parade gait.

*Trophies donated by Newell's Cowboy Store and
Jack Kennedy Chevrolet
Presented by Jack Kennedy*

CLASS No. 10

BEST PAIR — ACADEMY — ADVANCED

*Trophies donated by Seco Farms
Presented by Mary Katherine Dolan*

CLASS No. 17

COLLEGE — OPEN

*Trophy donated by Mr. and Mrs. Thomas J. O'Meara
Presented by Ferd Switzer, Jr.*

CLASS No. 1

CHAMPIONSHIP CLASS

Open to first place winners in classes 2a, 2b, 3a, 3b, 4a, 4b, 5a, 5b, 7a, 7b, and first and second place winners in class 6.

*First place trophy donated by Henry Ruggeri
Presented by Betty Jane Beffa*

*Second place trophy donated by Mrs. George Forster
Presented by Hazel Forster*

*Third place trophy donated by Maritz Jewelry Co.
Presented by Patrick J. Gibbons*

*Fourth place trophy donated by Hazel Forster
Presented by Hazel Forster*

CLASS No. 29

WORKING HUNTER

3' 6" natural post and rail, 3' 6" brush, 3' post and rail (on south end), 3' 6" stone wall, 3' 6" coop. Will be judged on hunter pace, manners, style, and way of going. (Conformation will not count.) (Twice around.)

*Trophy donated by Ben Mushkin
Presented by Marjorie O'Keefe*

For Health . . . Try Our —

HOMOGENIZED VITAMIN D MILK

Extra Rich in Butterfat

Wholesale and Retail

GOLDEN ROD DAIRY CO.

4532 NORTH NEWSTEAD

GOodfellow 1000

JOHN NOOTER BOILER WORKS CO.

Steel and Alloy Plate
Fabrications

STEEL BOILER REBUILDING

TANK AND STORAGE ERECTION

GArfield 5338

1400 SOUTH SECOND STREET

Compliments of

**PAINTERS DISTRICT
COUNCIL No. 2**





Compliments of

NEW ERA SHIRT CO.



Compliments of

MORGAN PAINT CO.

3556 OLIVE ST.

DISTRIBUTOR OF

Martin-Senour Architectural Finishes

AL McHENRY CO.

"Since 1902"

REPAIRS AND SERVICE FOR ALL MAKES FURNACES AND STOKERS

Distributors of Smithway "America's Outstanding Stoker"

Guttering and Spouting — Roofing

ANYTHING IN SHEET METAL — NO JOB TOO SMALL

3958 Easton Avenue, Office

NEwstead 1850

COMPLIMENTS
OF
**HY-GRADE
ICE CREAM**

MANUFACTURED BY
ST. LOUIS ICE CREAM CO.

Compliments of
**Lawyers Title Company
of MISSOURI**



Adolph C. Kraus, President



712 CHESTNUT ST.

Quality Adhesives

HAYES ADHESIVE CO.

4159 UNION AVE.

ST. LOUIS 15, MO.

JOSEPH F. KELLY, Inc.

KELCO PRINTING INKS

ST. LOUIS 4, MO.

Best Wishes

from

Raskas Dairy
Company

1311 North Newstead Ave.

NEwstead 1950

Have You Tasted the Delicious

"Smetina"

COMPLIMENTS

Aro Dairy
Company

4112 PAPIN STREET

ST. LOUIS, MO.

Compliments of

Koncen Meat Co.

6208 EASTON AVE.

ST. LOUIS, MO.



MUlberry 4790

H. Niehaus

Plastering Co.



317 North 11th Street

St. Louis, Mo.

Hadley-Dean Glass Co.

Glass

For Every Purpose

Call CEntral 5700

11th and Lucas Ave.

St. Louis, Mo.

COMPLIMENTS

OF

Reliance Coal Co.

Hodiamont Tracks and
Ella Ave.

GOodfellow 5350

Ralph Craft, President

TOM BARRY

JOE McLAUGHLIN

Nº 284

Greetings

and best wishes to our good
friends at Fontbonne College
and St. Joseph's Academy.

If we can help you

at any time, call

ROsedale 0500

JOHN KEHOE

HANK RUNGE

• BILL ODENWALDER

JACK RYAN •

• JOE O'CONNOR

FLOYD VAUGHN •

Quality Products for Quality Folks



**QUALITY
DAIRY
COMPANY**



4630w WEST FLORISSANT AVE.

GOodfellow 6000

**Milk, Cream, Butter, Ice Cream, Cottage Cheese
and the New Vitamin "D" Homogenized Milk**