

1945

Twelfth
Fontbonne
Spring Horse Show

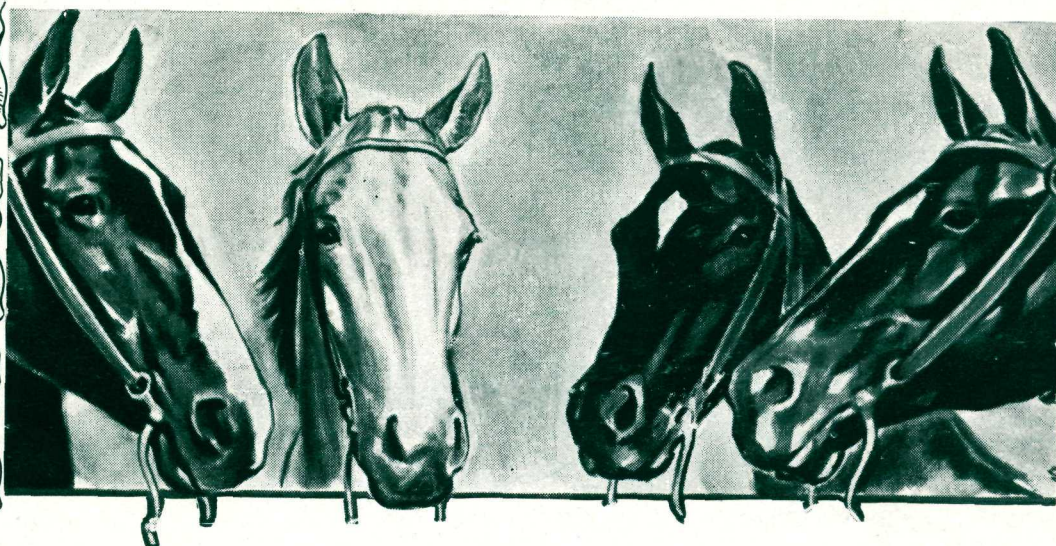

APRIL

20 and 21

1 9 4 5



MISSOURI STABLES ARENA

St. Louis

History of Horse Show

THE FONTBONNE HORSE SHOW, the result of cooperative efforts of students, faculty members, and parents, was presented for the first time in 1934. The show is presented under the joint sponsorship of the Physical Education Departments of Fontbonne College and St. Joseph's Academy. Trophies are awarded in all classes, provision being made for advanced, novice, and beginner riders. However, competition is not the guiding spirit of this enterprise. The Fontbonne Horse Show has a two-fold purpose; to develop high standards of sportsmanship, and to demonstrate the equitation ability of the students participating.



Group of College Riders

TWELFTH FONTBONNE SPRING HORSE SHOW 1945

Sponsored by
Physical Education Departments
of
Fontbonne College
and
St. Joseph's Academy

OFFICIAL PROGRAM

Friday Evening April 20, 8:00 P. M.
Saturday Evening April 21, 8:00 P. M.

JUDGES

Equitation

Mrs. Austin E. Daily of Omaha, Nebraska

Jumps

Mrs. Henry J. Kaltenbach, Jr.

Game

Miss Aleen Block Miss Helen Dillon
Miss Marilyn McAteer

Fontbonne Spring Horse Show — 1945

RULES AND REGULATIONS

A BEGINNER is a rider who has received instruction only since the beginning of this school year.

A NOVICE is a rider who has never won first or second (in any singles event) in any show prior to January first.

An ADVANCED RIDER is one who has been awarded first or second ribbon in any show, in a Singles event.

A rider who has not won a first or second ribbon in any show may enter the Advanced Classes, but one who has won a first or second may not enter the Novice and Beginners' Classes.

Riders will be judged on their hands, seat, general knowledge, use of aids and ability to manage a horse.

Horses will be shown at a walk, trot, and canter .

Requirements from which judges must choose:

1. Individual performance on rail.
 2. Pick up reins.
 3. Dismount and mount.
 4. Back.
 5. Change horses.
 6. Figure eight at trot demonstrating change of diagonals.
 7. Figure eight at canter stopping on each change of lead.
 8. Individual performance away from rail.
 9. Change leads on straight line down center of ring stopping at each change.
- (Riders in Beginners' Classes will be judged on points one to three inclusive.)
(Riders in Novice classes will be judged on points one to five inclusive.)
(Riders in Advanced classes will be judged on points one to nine inclusive.)

Fontbonne College and St. Joseph's Academy will not be responsible for any property damage, loss, or injury to spectators or persons participating in the Show.

Horse Show Committees

Honorary Committee

Honorable Aloys P. Kaufmann, Mayor of St. Louis, Missouri

Honorable A. H. Kerth, Mayor of Clayton, Missouri

Honorable Matt C. Fogerty, Mayor of University City, Missouri

Honorable B. W. LaTourette, Mayor of Richmond Heights, Missouri

Honorable Clarence H. Appel, Mayor of Webster Groves, Missouri

Honorable Albert S. Kinyon, Mayor of Kirkwood, Missouri

Honorable C. H. Leslie, Mayor of Glendale, Missouri

Bernard F. Dickman, Postmaster

Mrs. John A. Barbaglia

Mrs. Wm. J. Cameron

Miss Marie J. Hanns

Mrs. Harold P. Karst

Miss Virginia Fuehlen

Executive Committee

Miss Gwynette C. Willis

Mr. George O. Streit

Miss Mary Elizabeth Tracy

Mr. Felix E. Bonzon

Miss Teresa H. Hafertepe

Mrs. Arthur J. Hebberger

Advisory Committee

Mr. Joseph Allhoff

Mr. Harry J. Burkart

Mr. Fred J. Berkley

Mrs. Helen K. Crabtree

Mr. Otis Brown

Mr. A. N. Engle

Mr. Robert W. Brown

Miss M. M. Greenwood

Mr. J. Les Shortal

Patrons Committee

Mrs. Frank J. Cento and Mrs. Charles P. Kelly, Jr., Co-chairmen

Mrs. Frank C. Freesmeier

Mrs. Joseph L. Nagle

Mrs. Walter Hennerich

Mrs. Arthur T. O'Rourke

Mrs. Louis J. Liebermann

Mrs. Thomas J. Skinker

Mrs. August C. Muckler, Jr.

Mrs. William A. Reedy

Mrs. Otto Speckart

Horse Show Committees

Ticket Committee

Mr. Chris J. Brandau and Mr. Aloysius L. Houlehin, Co-chairmen

Mr. Alphonse H. Bocklage
Mr. Charles F. Kelly, Jr.
Mr. Vincent A. Lanigan
Mr. Joseph Leritz
Mr. George McCalpin
Mr. Joseph McCarthy
Mr. T. Shelley Newman
Mr. Alfred J. Noble
Mr. Kimon A. Pandjiris
Mr. John P. Pogorzelski
Mr. William N. Simon

College
Miss Betty Raupp
Miss Rose McNamee
Miss Dorit Burton
Miss Nancy Quirk
Academy
Miss Betty Lux
Miss Jean Smith
Miss Dorothy Battles
Miss Patricia Tynan
Miss Mary Catherine Dolan

Trophy Committee

Mr. Charles F. Kelly, Jr. and Mr. Arthur T. O'Rourke, Co-chairmen

Mr. Herbert Eidt
Mr. Frank C. Freesmeier
Mr. Jacob Kisling
Mr. Ray Koch
Mr. Louis J. Leibermann
Mr. Charles Lucas
Mr. Frank A. Molumby

Mr. Wendell W. Moore
Mr. A. Muckler, Jr.
Mr. Alfred J. Noble
Mr. Thomas J. Skinker
Mr. Otto Speckart
Mr. Harry Stockmann
Mr. Charles F. Welek

Furniture and Properties Committee

Mr. Frank A. Molumby, Chairman

Miss Louise Fairchild

Miss Lucia Foster

Miss Betty Jostedt

Entry Committee

Miss Anne Beasley
Miss Jean Houlehin
Miss Bonny Jostedt
Miss Elizabeth Lucas
Miss Mary Jeanne Reedy

Miss Nancy Skinker
Miss Mary Speckart
Miss Mary Lou Streit
Miss Phyllis Thompson
Miss June Wilkerson

Horse Show Committees



Flower Committee

Mrs. Thomas J. Ward

Miss Gloria Cento

Miss Patricia O'Rourke



Flower Girls

Miss Belle Marie Mullins, Chairman

College

Miss Vourdonna Fricke
Miss Marilyn Fogg
Miss Lee Gleeson
Miss Doris Milton
Miss Mary Ann Monahan
Miss Thelma Munkres
Miss Rose Marie Storm
Miss Marilyn Steuterman
Miss Mary Beth Tuey
Miss Mary Ann Uhri
Miss Gloria Walters
Miss Ruth Wortman

Academy

Miss Joyce Bindbeutel
Miss Marjorie Boll
Miss Winifred Burton
Miss Norman Jean Einig
Miss Betty Jostedt
Miss Barbara Koch
Miss Betty Lux
Miss Theresa Reid
Miss Norine Smith
Miss Alice Steuby
Miss Mary Helen Sullivan
Miss Mary Marge Sullivan

Announcer

Mr. Fred J. Berkeley

Master of Ceremonies

Mr. Harry J. Burkart



Bugler

Mr. John Klein



Publicity Committee

Mr. Frank C. Freesmeier
Mr. Joseph D. Heade

Mr. Arthur J. Hebberger
Mr. Donald J. Henry

Mr. Arthur T. O'Rourke



Decoration Committee

Mr. Edward Schniedemeier and Mr. Sim C. Tracy, Co-chairmen

Mr. Felix E. Bonzon
Mr. Chris J. Brandau
Mr. Virgil A. Corrigan

Mr. Patrick Gibbons
Mr. Louis J. Leibermann
Mr. George O. Streit

Horse Show Committees

Attending Physicians

Dr. Arthur H. Bindbeutel Dr. Walter Hennerich
Dr. Thomas C. Birdsall Dr. Helmuth H. Kramolowsky
Dr. Carroll Smith

Alumnae Committee

Miss Mary Elizabeth Tracy

Door Committee

Mr. Charles Wolf and Mr. Charles J. Wolff, Co-chairmen
Mr. James E. Aleshire Mr. J. J. DuBois
Mr. Felix E. Bonzon Mr. Louis Egger
Mr. John P. Carroll Mr. Arthur J. Hebberger
Mr. Thomas T. Collins Mr. James Higgins
Mr. Edward Schniedemeier

Usher Committee

Mr. William A. Reedy and Mr. Earl E. Waters, Co-chairmen

College

Miss Dorit Burton
Miss Mary Carroll
Miss Catherine Cavanaugh
Miss Theresa Chandler
Miss Ethel Hennerich
Miss Helen Holmberg
Miss Mary Grace Kemoll
Miss Anne Kramolowsky
Miss Astrid Mansour
Miss Marie Antoinette O'Kane
Miss Mary Lee Rodegast
Miss Jean Wenom

Academy

Miss Sunie Birdsall
Miss Jeanne Bonzon
Miss Polly Coleman
Miss Lucia Foster
Miss Mary Joy Molumby
Miss Mary Gene Monahan
Miss Peggy Murphy
Miss Joan Porter
Miss Jean Ratican
Miss Rosemary Renoe
Miss Audrey Schneidemeier
Miss Ruth Waters

Printing Committee

Mr. George A. McCalpin Mr. William A. Reedy
Mr. Milton W. Spilker

Fontbonne Horse Show — 1945

ENTRIES

Fontbonne College Advanced Riders

- No.
1. Anne Beasley
2. Betty Jane Haemerle
3. Jean Houlehin
4. Rosejoan Kisling
5. Elizabeth Ann Lucas
6. Nancy Ostermeier
7. Mary Speckart
8. June Wilkerson

Novice Riders

9. Betty Klinge
10. Colleen Richey
11. Shirley Sappington

Beginner Riders

- No.
12. Helen Abt
13. Charlotte Bergmeier
14. Nancy Byrne
15. Julia Ann Grogan
16. Patricia Hanlon
17. Jacqueline Keller
18. Dolores Kelly
19. Dorothy Kelly
20. Mary Catherine Kelly
21. Dorothy Milligan
22. Mary Jayne Murphy
23. Charlotte Nash
24. Clarellen Popham
25. Marjorie Walker
26. Ann Kim Weber

St. Joseph's Academy Advanced Riders

- No.
31. Mary Lou Belz
32. Marian Gittins
33. Marilyn Miller
34. Patricia O'Rourke
35. Mary Jeanne Reedy
36. Mary Lou Streit

Novice Riders

- No.
37. Ellen Aleshire
38. Jacqueline Berger
39. Mary Brusselback
40. Gloria Cento
41. Jean Freesmeier
42. Bonny Jostedt
43. Jeanne Leritz
44. Margaret Sieffert
45. Nancy Skinker
46. Phyllis Thompson
47. Patricia Tynan
48. Martha Von Gemmingen

Beginner Riders—St. Josephs Academy

Class "A"

- No.
50. Betty Beffa
51. Shirley Bertels
52. Genevieve Bisch
53. Mary Ann Bisch
54. Joan Bocklage
55. Margaret Bocklage
56. Mary Ann Combs
57. Hazel Forester
58. Mary Theresa Hartigan
59. Jacqueline Koch

Class "B"

- No.
61. Marilyn Kisling
62. Denise Liston
63. Marilyn McNamee
64. Patricia McNamee
65. Jeanne Moore
66. Patricia Muckler
67. Joan O'Connell
68. June Owens
69. June Steuby

Fontbonne Horse Show — 1945

ENTRIES

Alumnae Riders Participating in Show

- | | |
|---------------------------|-------------------------|
| 92. Katherine Albrecht | 96. Betty Mae McCaughen |
| 93. Mary Alice Burmeister | 97. Marjorie Roe |
| 94. Joan Keegan | 98. Martha Skinker |
| 95. Nancy Lewis | 99. Constance Sueme |

Parents Class

- | | |
|---------------------------|-------------------------|
| Mr. James E. Aleshire | Mr. Joseph Leritz |
| Mr. Frank Freesmeier | Mr. Louis Liebermann |
| Mr. Charles F. Kelly, Jr. | Mr. Edward Schneidemeie |
| Mr. George O. Streit | |

Other Entries

High School Open Class

- | | |
|-----|-------------------|
| No. | |
| 71. | Celeste Burroughs |
| 72. | Harriet Costello |
| 73. | Joyce Craft |
| 74. | Mary Gratia |
| 75. | Elizabeth Higgins |
| 76. | Nancy Jackes |
| 77. | Jane Killinger |
| 78. | Nancy McDonald |
| 79. | Natalie O'Mera |
| 80. | Gwendolyn Reilly |
| 81. | Patricia Reilly |
| 82. | Ann Rozier |
| 83. | Patricia Thornton |

Grade School Open Class

- | | |
|-----|-------------------|
| No. | |
| 71. | Marilyn Burroughs |
| 72. | Marie Craft |
| 73. | Judith Ann Emmert |
| 74. | Joan Funsch |
| 75. | Jeanne Gerwitz |
| 76. | Susan Jeannette |
| 77. | Lynne Kuehne |
| 78. | Nancy Naunheim |
| 79. | Betty Nelson |
| 80. | Sally Rielly |
| 81. | Sandra Schneider |
| 82. | Dorcus Taylor |

Program of Events

(Ribbons in all classes donated by the Fontbonne Mothers' Club)

Friday Evening, April 20, 1945—8:00 P. M.

CLASS
NUMBER

Opening Drill

3. Best Rider—Academy (Advanced Equitation Class)
 9. Best Pair—College
 - 7b. Best Rider—Academy (Beginners' Class)
 13. Open Class—Grade School Children
- Exhibition
6. Best Rider—College (Beginners' Class)
 12. Game—College vs. Academy (Advanced Class)
 5. Best Rider—Academy (Novice Class)
 15. Children's Competitive Jumps

Saturday Evening, April 21, 1945—8:00 P. M.

CLASS
NUMBER

Opening Drill

2. Best Rider—College (Advanced Equitation Class)
 - 10a. Best Pair—Academy (Advanced and Novice Class)
 13. Open Class—High School Girls
 - 7a. Best Rider—Academy (Beginners' Class)
- Exhibition
4. Best Rider—College (Novice Class)
 11. Parents' Class
 8. Best Rider—Alumnae
 16. Adult Competitive Jumps
 1. Championship Class

Friday Evening, April 20, 1945—8:00 P. M.

Opening Drill

College

Betty Jane Haemerle
Jean Houlehin
Rosejoan Kisling
Elizabeth Ann Lucas
Nancy Ostermeier
Marilyn Sappington
Mary Speckart
June Wilkerson

Academy

Mary Lou Belz
Jean Freesmeier
Marian Gittins
Bonny Jostedt
Patricia O'Rourke
Mary Jeanne Reedy
Mary Lou Streit
Phyllis Thompson

Class No. 3—Best Rider—Academy (Advanced Equitation Class)

No.	No.
31. Mary Lou Belz	34. Patricia O'Rourke
32. Marian Gittins	35. Mary Jeanne Reedy
33. Marilyn Miller	36. Mary Lou Streit

Class No. 9—Best Pair—College

No.	No.
1. Anne Beasley	9. Betty Klinge
Colleen Richey	Helen Abt
2. Betty Jane Haemerle	14. Nancy Byrne
June Wilkerson	Mary Jane Murphy
3. Jean Houlehin	15. Julia Ann Grogan
Jacqueline Keller	Mary Catherine Kelly
4. Rosejoan Kisling	18. Dolores Kelly
Elizabeth Lucas	Dorothy Kelly
7. Mary Speckart	
Shirley Sappington	

Class No. 7b—Best Rider—Academy (Beginners' Class)

No.	No.
61. Marilyn Kisling	66. Patricia Muckler
62. Denise Liston	67. Joan O'Connell
63. Marilyn McNamee	68. June Owens
64. Patricia McNamee	69. June Steuby
65. Jeanne Moore	

Class No. 13—Open Class—Grade School Children

No.	No.
71. Marilyn Burroughs	77. Lynne Kuehne
72. Marie Craft	78. Nancy Naunheim
73. Judith Ann Emmert	79. Betty Nelson
74. Joan Funsch	80. Sally Rielly
75. Jeanne Gerwitz	81. Sandra Schneider
76. Susan Jeannette	82. Dorcus Taylor

Exhibition

5-Gaited Exhibition

Mrs. Charles Crabtree riding "The Caravan"

An outstanding Blue Ribbon winner of the middle west

The Caravan will be shown at all gaits.

Class No. 6—Best Rider—College (Beginners' Class)

No.	No.
12. Helen Abt	19. Dorothy Kelly
13. Charlotte Bergmeier	20. Mary Catherine Kelly
14. Nancy Byrne	21. Dorothy Milligan
15. Julia Ann Grogan	22. Mary Jayne Murphy
16. Patricia Hanlon	23. Charlotte Nash
17. Jacqueline Keller	24. Clarellen Popham
18. Dolores Kelly	25. Marjorie Walker
	26. Ann Kim Weber

Class No. 12—Package Relay—College vs. Academy

College	Academy
No.	No.
Betty Jane Haemerle	Mary Lou Belz
Jean Houlehin	Marian Gittins
Rosejoan Kisling	Bonny Jostedt
Elizabeth Ann Lucas	Patricia O'Rourke
Mary Speckart	Mary Jeanne Reedy
June Wilkerson	May Lou Streit

Class No. 10b—Best Pair—Academy (Beginners' Class)

No.	No.
51. Shirley Bertels	59. Jacqueline Koch
Denise Liston	Patricia Muckler
52. Genevieve Bisch	63. Marilyn McNamee
Mary Theresa Hartigan	Mary Ann Bisch
54. Joan Bocklage	65. Jeanne Moore
Joan O'Connell	Patricia Hayes
55. Margaret Bocklage	68. June Owens
Marilyn Kisling	June Steuby
56. Mary Ann Combs	
Patricia McNamee	

Class No. 5—Best Rider—Academy (Novice Class)

No.	No.
37. Ellen Aleshire	43. Jeanne Leritz
38. Jacqueline Berger	44. Margaret Siefertt
39. Mary Brusselback	45. Nancy Skinker
40. Gloria Cento	46. Phyllis Thompson
41. Jean Freesmeier	47. Patricia Tynan
42. Bonny Jostedt	48. Martha Von Gemmingen

Class No. 15—Childrens' Competitive Jumps

No.	Shown in this Order	Age	Horse	School
84.	Nancy Jackes	14 years	Ike Rogers	John Burroughs
85.	Dick Aitken	14 years	Timberlane	Country Day
86.	Rosalyn Hauss	10 years	Sunny Boy	Villa Duchesne
87.	Nancy Aitken	10 years	Danja Trail	Mary Institute
88.	Edward L. Taylor III	14 years	Peggy Dare	Country Day
89.	Dorothy Lindburg	15 years	Oakwood Joe	Mary Institute
90.	Billy James	11 years	Harry the Ghost	John Burroughs
91.	Marian Gittins	17 years	Bambi	St. Joseph's Academy

Jumps 3 1/2 feet high

Sponsors

The Hon. Alfred H. Kerth
Mayor of Clayton
The Hon. Matt C. Fogerty
Mayor of University City
The Hon. B. W. LaTourette
Mayor of Richmond Heights
Mrs. John M. Acee
Mr. C. S. Beasley
Mr. and Mrs. Martin A. Beffa
Belvedere Joe
Mr. and Mrs. Harry H. Berger
Mr. and Mrs. John Stephan Bertels
Dr. and Mrs. A. H. Bindbeutel
Dr. and Mrs. Thomas C. Birdsall
E. A. Bokern Real Estate Co.
Mr. and Mrs. Lester J. Bona
Mr. and Mrs. Felix E. Bonzon
Louis H. Bopp, Inc.
Dr. and Mrs. Wm. V. Brennan
Mary Brusselback
Mr and Mrs. Chas. Buford
Mr. and Mrs. Patrick J. Burke
Mr. and Mrs. A. M. Burton
Mr and Mrs. B. James Cahill
Patrick Carroll
Mr and Mrs. Frank J. Cento
Joseph W. Clark
James J. Cullinane
Arthur J. Donnelly
Mrs. E. C. Duerr
A. & L. Dun Mercantile
& Loan Co.
Rosemary H. Enright

Mr. and Mrs. H. V. Fairchild
Fontbonne College Alumnae Assn.
Fontbonne Athletic Association
Fontbone College Seniors
Fontbonne College Juniors
Fontbonne College Sophomores
Fontbonne College Freshmen
Mr. and Mrs. F. C. Freesmeier
Mr. and Mrs. J. A. Gettinger
Patrick J. Gibbons
Mr. and Mrs. Samuel J. Gittins
Marian Gittins
Mrs. T. O. Hall
Mr. and Mrs. James E. Hanlon
Mr. and Mrs. Robert E. Hannegan
Mr. and Mrs. Jos. D. Heade
Mr. and Mrs. A. J. Hebberger
Mr. and Mrs. H. Hegeman
Hess & Culbertson Jewelry Co.
James P. Hickok
Mr. and Mrs. J. W. Hixson
C. Hoffmeister Colonial Mortuary
Mr. and Mrs. Joseph F. Holland
Mr. and Mrs. A. L. Houlehin
Mr. and Mrs. B. H. Jacobsmeyer
Edgar M. Jennings
Mr. and Mrs. A. E. Keller
Mr. and Mrs. James M. Kelly
Kirkwood Bakery
Mr. and Mrs. J. Walter Kisling
Mr. and Mrs. Walter Knollmann
Kriegshauser Mortuaries
Mr. and Mrs. H. F. Lamwersiek

Sponsors

Mr. and Mrs. L. J. Liebermann	Reid Bros. Express & Transfer Co.
Charles Lucas	Mr. and Mrs. Ermin Roman
James Macken	Mr. and Mrs. Edward J. Ryan
Mr. and Mrs. Robert W. May	St. Joseph's Academy Freshmen
Mr. and Mrs. Russell F. Meyer	St. Joseph's Academy Athletic
Mr. and Mrs. J. L. Miller	Ass'n
Mittelberg Funeral Homes	Mr. and Mrs. Dave A. Salome
Mr. and Mrs. Frank A. Molumby	Mr. and Mrs. Nicholas J. Schmelig
Mary Joy Molumby	Mr. and Mrs. Ed. Schneidermeier
Mr. and Mrs. W. J. Monahan	Mr. and Mrs. J. F. Scroggins
Monsanto Chemical Company	Mrs. E. P. Shutz
Mr. and Mrs. W. A. Moore	Dr. and Mrs. Carroll Smith
Mr. and Mrs. Wendell W. Moore	Mr. and Mrs. Otto N. Speckart
Mr. and Mrs. August Muckler, Jr.	Mr. and Mrs. J. S. Steuby
Patricia Muckler	Streckfus Steamers
Mr. and Mrs. Guy Mullen	Mr. and Mrs. George O. Streit
Mr. and Mrs. George A. McCalpin	Mr. and Mrs. Henry Sullivan
Mr. and Mrs. Joseph L. Nagle	P. A. Thias
Mr. and Mrs. T. S. Newman	Mr. and Mrs. Samuel Thompson
Dr. and Mrs. Frank Nickl	Mr. and Mrs. W. A. Tolkacz
Mr. and Mrs. Frank H. Niehaus	Tools and Supplies, Inc.
Mr. and Mrs. Alfred J. Noble	Mrs. Dena Tuchschiidt
Mrs. Harry W. O'Connell	Mr. and Mrs. G. W. Vassely
Old Judge Coffee	Village Pastry Shop
Mr. and Mrs. H. W. Ostermeier	V. Viviano & Bros. Macaroni Co.
Z. Kenneth Owens	Mr. and Mrs. B. F. Walker
Parker Undertaking Co.	Mr. and Mrs. Wm. D. Walsh
Mr. and Mrs. T. Perez Meri	Mr. and Mrs. Earl E. Waters
Earl J. Poe	Mr. and Mrs. Charles B. Wheeler
Mr. and Mrs. J. P. W. Pogorzelski	Wiles-Chipman Lumber Co.
Mrs. Harold R. Popham	Mr. and Mrs. J. A. Wilkerson
John A. Purcell	Mrs. H. F. Williams
Quality Dairy Company	Mrs. W. G. Wilson
Mr. and Mrs. Wm. A. Ratican	Mr. and Mrs. Chas. J. Wolf, Jr.
Mr. and Mrs. Wm. A. Reedy	

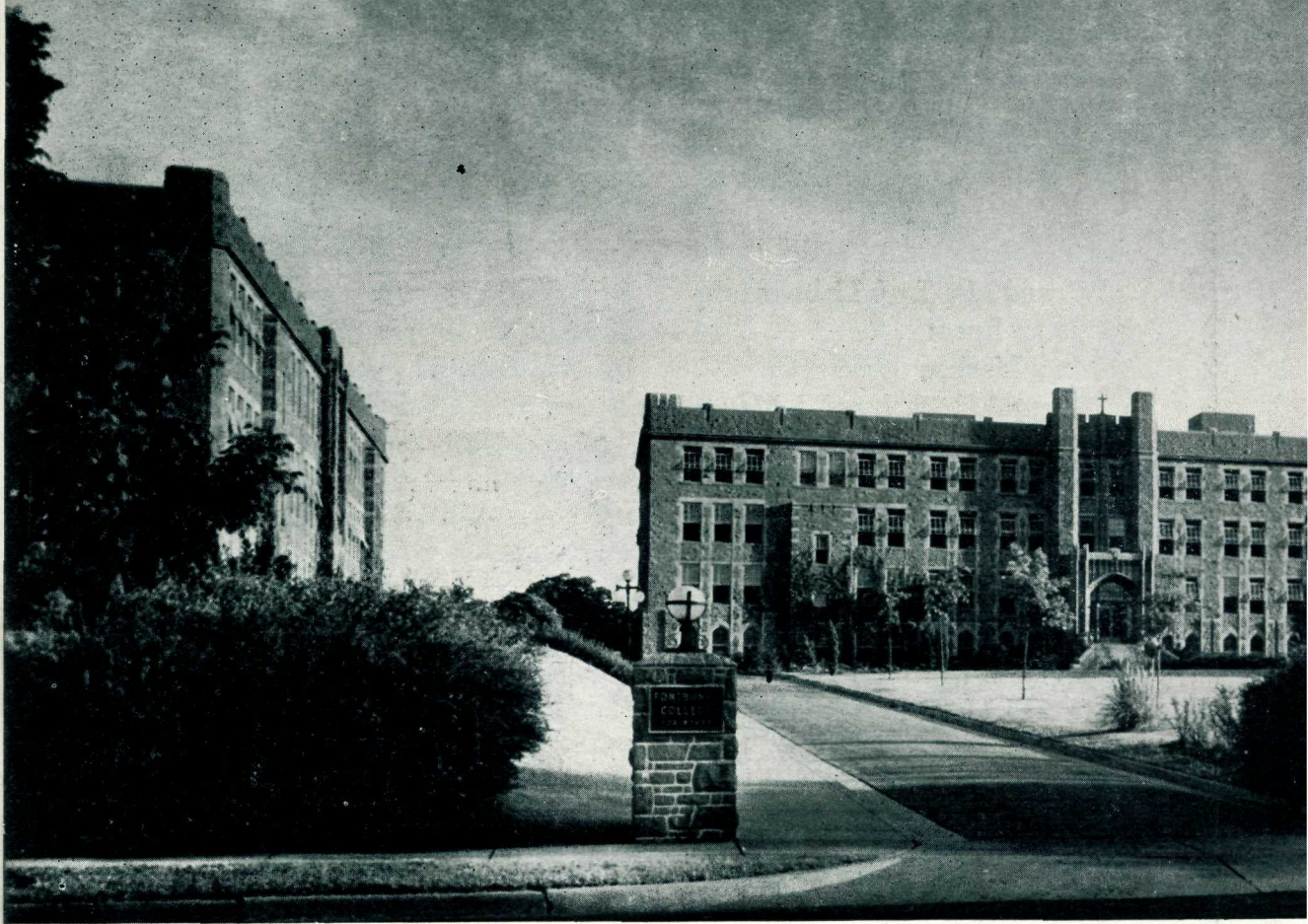

BUY WAR BONDS . . .

Fontbonne College



A CATHOLIC COLLEGE FOR WOMEN

A Corporate College of St. Louis University and as such fully accredited by the North Central Association of Colleges and Secondary Schools, by the Association of American Colleges, and by the National Catholic Educational Association. Authorized to grant the degrees of A.B., B.S., B. Mus., and B.S. in Home Economics and Physical Education.

RESIDENT AND DAY STUDENTS

WYDOWN AND BIG BEND BOULEVARDS



. FOR VICTORY

St. Joseph's Academy



A CATHOLIC HIGH SCHOOL FOR GIRLS

Affiliated with the National Catholic Educational Association, accredited by the University of Missouri and the North Central Association of Colleges and Secondary Schools, and officially approved by the State Board of Education of Missouri as a four-year Senior High School, Class A.

. SAINT LOUIS, MISSOURI

Patrons

Rt. Rev. John P. Lynch

Rev. W. A. Riske

Rev. A. J. VonBrunn

Mr. and Mrs. J. E. Aleshire

Mr. and Mrs. L. Amighetti

Edw. E. Asinger

Eleanora A. Baer

Dorothy E. Barada

Mr. and Mrs. Charles Bergmeier

Mr. and Mrs. E. C. Bisch

Mr. and Mrs. Herbert F. Blattner

Mr. and Mrs. A. H. Bocklage

Jeanne Bonzon

Dr. and Mrs. John Brandt

W. C. Buck

Dolores Bundschuh

Margaret M. Bundschuh

John G. Burdeau

Mr. and Mrs. G. H. Buri

Mrs. T. J. Byrne

Mrs. Betty Cafferata

Mr. C. Cambria

Mr. and Mrs. Myron Camper

Mr. and Mrs. Hugh Carroll

Mr. and Mrs. J. A. Casey

John K. Casey

A/C Frank J. Cento, Jr.

Mr. and Mrs. Earl E. Coghill

Mr. and Mrs. E. Colombo

Mr. and Mrs. Cecil C. Combs

Dempsey Cornwall

Mr. and Mrs. Wm. J. Cronin

Cross Roads Restaurant

Mr. and Mrs. W. G. Driemeyer

Mr. and Mrs. James Dunn

Mr. and Mrs. H. J. Echele

Mr. and Mrs. Herbert F. Eidt

Mr and Mrs. L. W. Einig

Mrs. George C. Forster

Mrs. F. J. Foster

Mr. and Mrs. V. Fricke

Mrs. Lorayne Fromshon

C. L. Giesler

Mr. and Mrs. John J. Griffin

Teresa H. Hafertepe

Hardesty's Super Market

Mrs. E. M. Harrington

Mrs. V. E. Hartigan

Dr. and Mrs. W. E. Hennerich

Mr. and Mrs. Don J. Henry

Patrons



Mr. and Mrs. Paul J. Holden

Ingle Hill Farm

Mrs. Leo G. Kohl

Mr. Emil Koob

Mr. and Mrs. John Kunze

Patricia Lanigan

Mr. and Mrs. E. G. Lux

Terese Lyons

Mr. William F. McLearn

Mr. W. A. Meletio

Mary Gene Monahan

Mr. and Mrs. George F. Mueller

Miss Belle Marie Mullins

Mrs. H. P. Nahmansen

Mr. and Mrs. O. J. Natsch

Mr. and Mrs. James E. Nolan

Nu-Lee Beauty Salon

Mr. and Mrs. John O'Kane

Mr. and Mrs. Walter O'Keefe

Mrs. Frank C. O'Malley

L. W. Overton

Mr. and Mrs. E. Palmer

Mr. and Mrs. K. A. Pandjiris

Mr. and Mrs. Leslie E. Payne

Mr. and Mrs. J. J. Perry

Mr. and Mrs. Wm. J. Phelan

Mr. and Mrs. G. Douglas Pidgeon

Mrs. W. D. Porter

Mary Jeanne Reedy

Mrs. Elleen Reid

Mrs. John E. Riley

Mr. and Mrs. G. A. Ryan

Mr. and Mrs. E. G. Sappington

Mr. and Mrs. Edwin Schroeder

Mr. and Mrs. H. E. Scott

Mr. and Mrs. Wm. N. Simon

Mr. Milton W. Spilker

Mr. M. Kenneth Spilker

Mr. Norman D. Spilker

Steinkamp Bakery

Suburban Furniture Company

Mary Elizabeth Tracy

Mr. and Mrs. Edward A. Trapp

Mr. and Mrs. Martin Tuey

Mr. Arthur E. Vogt

Lt. and Mrs. Claude E. Willis, Jr.

Mr. and Mrs. Claude E. Willis

Miss Gwynette C. Willis

J. Willming

Joe Wolff

Fontbonne College Autographs

[illegible]

St. Joseph's Academy Autographs

WYDOWN AND BIG BEND BOULEVARDS

ST. LOUIS, MO.

[illegible]

Fontbonne Horse Show Champion—1943 and 1944



Miss Elizabeth Ann Lucas

Program of Events

(Ribbons in all classes donated by the Fontbonne Mothers' Club)

Saturday Evening, April 21, 1945—8:00 P. M.

CLASS
NUMBER

Opening Drill

2. Best Rider—College (Advanced Equitation Class)
- 10a. Best Pair—Academy (Advanced and Novice Class)
13. Open Class—High School Girls
- 7a. Best Rider—Academy (Beginners' Class)

Exhibition

4. Best Rider—College (Novice Class)
11. Parents' Class
8. Best Rider—Alumnae
16. Adult Competitive Jumps
1. Championship Class

Opening Drill

College

Betty Jane Haemerle
Jean Houlehin
Rosejoan Kisling
Elizabeth Ann Lucas
Nancy Ostermeier
Marilyn Sappington
Mary Speckart
June Wilkerson

Academy

Mary Lou Belz
Jean Freesmeier
Marian Gittins
Bonny Jostedt
Patricia O'Rourke
Mary Jeanne Reedy
Mary Lou Streit
Phyllis Thompson

Class No. 2—Best Rider—College (Advanced Equitation Class)

No.	No.
1. Anne Beasley	5. Elizabeth Ann Lucas
2. Betty Jane Haemerle	6. Nancy Ostermeier
3. Jean Houlehin	7. Mary Speckart
4. Rosejoan Kisling	8. June Wilkerson

Class No. 10a—Best Pair—Academy (Advanced and Novice)

No.	No.
31. Mary Lou Belz Patricia O'Rourke	38. Jacqueline Berger Margaret Sieffertt
32. Marian Gittins Betty Beffa	39. Mary Brusselback Hazel Forester
33. Marilyn Miller Jeanne Leritz	40. Gloria Cento Patricia Tynan
35. Mary Jeanne Reedy Mary Lou Streit	41. Jean Freesmeier Bonny Jostedt
37. Ellen Alshire Martha Von Gemmingen	45. Nancy Skinker Phyllis Thompson

Class No. 13—Open Class—High School Girls

No.	No.
71. Celeste Burroughs	77. Jane Killinger
72. Harriet Costello	78. Nancy McDonald
73. Joyce Craft	79. Natalie O'Mera
74. Mary Gratia	80. Gwendolyn Reilly
75. Elizabeth Higgins	81. Patricia Reilly
76. Nancy Jackes	82. Ann Rozier
83. Patricia Thornton	

Class No. 7a—Best Rider—Academy (Beginners' Class)

No.	No.
50. Betty Beffa	55. Margaret Bocklage
51. Shirley Bertels	56. Mary Ann Combs
52. Genevieve Bisch	57. Hazel Forester
53. Mary Ann Bisch	58. Mary Theresa Hartigan
54. Joan Bocklage	59. Jacqueline Koch

Exhibition

5-Gaited Exhibition

Mrs. Charles Crabtree riding "The Caravan"

An outstanding Blue Ribbon Winner of the Middle West

The Caravan will be shown at all gaits

Class No. 4—Best Rider—College (Novice Class)

No.

9. Betty Klinge

10. Colleen Richey

11. Shirley Sappington

Class No. 11—Parents' Class

Mr. James E. Aleshire

Mr. Joseph Leritz

Mr. Frank Freesmeier

Mr. Louis Liebermann

Mr. Charles F. Kelly, Jr.

Mr. Edward Schneidemeier

Mr. George O. Streit

Class No. 8—Best Rider—Alumnae

92. Katherine Albrecht

96. Betty Mae McCaughen

93. Mary Alice Burmeister

97. Marjorie Roe

94. Joan Keegan

98. Martha Skinker

95. Nancy Lewis

99. Constance Sueme

Class No. 16—Adult Competitive Jumps

No.	<i>Rider</i>	<i>Horse</i>
70	Sgt. F. J. Scarborough	Paul Bunyan
84	Billy Burton	Nimrod
85	Mrs. Ray Hull	Tennessee Jack
86	Gus Buder, Jr.	Brock
87	Arlene Sudfeld	Dapple
88	Martin G. Werber	Satan
89	Helon Young	Big Timber
90	Chadeayne Gooding	Spanky's Buck
81	Ralph Fleming	Chanalís
100	Les Shortal	Miss Cloister



Class No. 1—Championship Class



Open to the first and second place winners of
Classes 2, 3, 4, 5, 6, 7a and 7b

1st..... 2nd..... 3rd..... 4th.....
5th.....

DONORS OF TROPHIES

The Hon. Aloys P. Kaufmann, Mayor of St. Louis

H. B. Berning, Inc.
Mr. and Mrs. Henry Binder
Mr. and Mrs. Felix E. Bonzon
Mr. and Mrs. Harry J. Brusselback
Harry J. Burkart
Delta Gamma Delta (Tau Chapter)
Dolan Realty Company
Ray A. Foster
Mr. and Mrs. Sam J. Gittins
Hess & Culbertson Jewelry Co.
Earl M. Johnston
Mr. and Mrs. Charles F. Kelly, Jr.
Mr. and Mrs. J. W. Kisling
Ray Koch
Jack Krey
Maschmeyer-Richards Silver Co.
Maritz Jewelry Co.
Mermod-Jaccard-King Jewelry Co.
Mr. and Mrs. Frank A. Molumby
Monti Jewelry Company
Mr. and Mrs. August Muckler, Jr.
Neighborhood News
Betty Nelson
Dr. and Mrs. Frank Nickl
Mr. and Mrs. Thomas J. O'Meara
H. A. O'Rourke, Inc., Real Estate Co.
The Parkmoor
Miss Mary Jeanne Reedy
Mr. and Mrs. Otto C. Schultz
August Sabadell of Joe Garavelli, Inc.
Sigma Rho Tau (Zeta Chapter)
Mr. and Mrs. Thomas Skinker
Mr. and Mrs. Otto N. Speckart
Mr. and Mrs. Harry Stockmann
Mr. and Mrs. George O. Streit
Mr. and Mrs. Sim C. Tracy
Town Hall
Welek Quality Fabrics
Windler Wholesale Floral Co.

DEDICATION TO OUR GIRLS IN SERVICE

This page is devotedly dedicated to the Fontbonne College and St. Joseph Academy students who are now in the service of our country.



WAVES

Yvonne Cornu, Fontbonne College '43, Lt. (jg)
Kay M. Flynt, Fontbonne College '39, Lt. (jg)
Dorothea Wells James, Fontbonne College '42, Lt. (jg)
Evelyn Potter, Fontbonne College '35, Lt. (jg)
Doreen McMahon, Fontbonne College '36, Lt. (jg)
Yvonne Cummins, Fontbonne College '34, Ensign
Helen Miravalle, Fontbonne College (one year), Ensign
Catherine Pendergast, Fontbonne College '44, S 1/c
Catherine Esser, Fontbonne College '37, Pharmacist Mate, 3/c



SPARS

Agnes Menges, Fontbonne College (two years), Yeoman 3/c
Mary Lou Menges, Fontbonne College '43, Yeoman 3/c



MARINES

Leontine Meyer, Fontbonne College '35, 2nd Lt.



WACS

Eloise Rork, Fontbonne College '39, 1st Lt.
Mary Roche Brumtrager, Fontbonne College (two years) 2nd Lt.
Clara Pat Luce, Fontbonne College '44, Pvt.
Mary Frances Noonan, St. Joseph's Academy, Staff Sgt.



RED CROSS

Gertrude Bey, Fontbonne College '32.
Catherine Burmeister, Fontbonne College '38.



CADET NURSE CORPS

Catherine Stockmann, Fontbonne College (one year)

THIS OPPORTUNITY is taken to express our sincere appreciation to the Faculty, Students, Alumnae, Mothers, Fathers, and Friends of Fontbonne College and Saint Joseph's Academy for their interest and cooperation in bringing this, our Twelfth Spring Horse Show, to a successful close.

Our Special Thanks to:

R. W. Brown and Clyde Sims, Owners of Missouri Stables
Mrs. Charles Crabtree
Colonel Harry D. McBride, Department of Public Safety
Chief James Mitchell, Department of Police
Chief Frank Eigenreither, Department of Fire
Bensinger Fixture and Showcase Company
Hess & Culbertson Jewelry Company

and also the following florists:

Byron Cade
Carlton Flower Shop
Countryside Florists
Grimm and Gorly
John D. Kern
Kruse
Frank J. Plotz
W. A. Rowe
Tom Carr
G. B. Windler Co.

History of Fontbonne College



Fontbonne College, directed by the Sisters of St. Joseph of Carondelet, was opened in the fall of 1923 at St. Joseph's Convention, 6400 Minnesota Avenue, and moved in 1925 to its five new buildings at Wydown and Big Bend Boulevards in Clayton. The college was dedicated by the Most Reverend Archbishop John J. Glennon, D.D., on Friday, October 15, 1926, the Feast of St. Teresa, special patroness of the college and of the Sisters of St. Joseph, whose congregation was founded on her Feast in the year 1650.

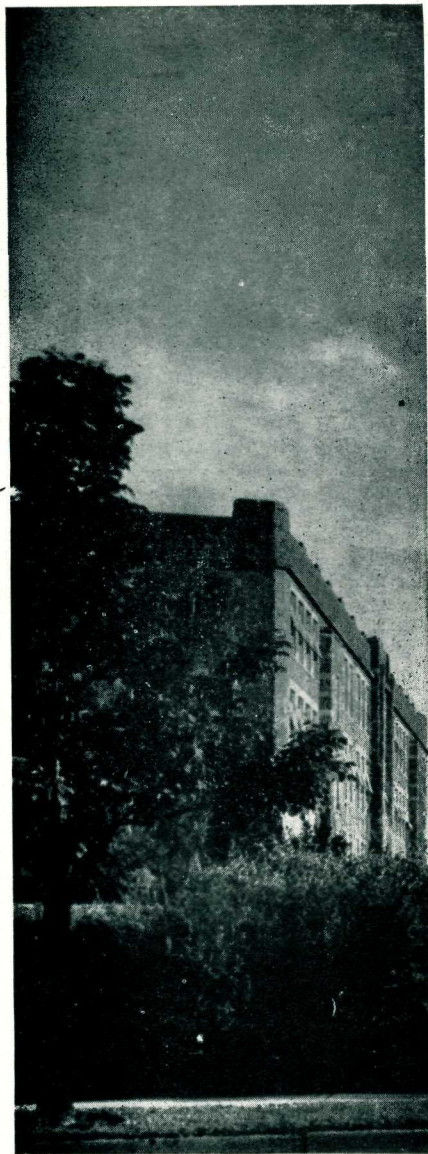

The college was named for Mother St. John Fontbonne, superior in Lyons, France, to whom in 1835 Bishop Rosati of St. Louis sent a request for Sisters of St. Joseph to assist him in his missionary fields. In response to this request, six sisters came to Carondelet from Lyons. From this beginning of six sisters the congregation of St. Joseph has grown until the sisters in this country, affiliated with the St. Louis Mother House, number close to 4,000. Fontbonne is a direct descendant of the first humble school founded in Carondelet by Mother St. John Fontbonne's followers.

When Fontbonne College opened in 1923, twenty students enrolled for regular and Saturday classes. That enrollment figure has grown to 569 for the scholastic year, 1944-1945. Eight students were graduated in the first Commencement exercises in 1927. In 1944 thirty-four students received their degrees.

Fontbonne College is a corporate college of St. Louis University, and, as such, as accredited by the North Central Association of Colleges and Secondary Schools. Fontbonne College is a member of the National Catholic Educational Association and of the Association of American Colleges, and it is registered by the State of Missouri Department of Education for State Teacher Certificates.

The college is empowered by the State of Missouri to grant the following degrees: Bachelor of Arts, Bachelor of Science, Bachelor of Music, Bachelor of Science in Home Economics, and Bachelor of Science in Physical Education. Special courses are offered in the department of art, speech and dramatic art, journalism, sociology, and economics. The Little Theatre, a wing of Fine Arts Hall, is equipped with scenic and lighting facilities of the first order. The gynasium, swimming pool, and athletic field afford excellent recreational opportunities.

The purpose of the institution is two-fold: first, to fit young women for life, by producing women of strong moral character with high standards of honor, integrity, and courtesy; with trained intelligence which will enable them to understand, at least in part, the complex prob-

lems of modern civilization and the manner of meeting them adequately and with appreciation for true values and culture. The second purpose of the college is to equip young women for living, by producing women who have acquired that specialized, professional, and technical knowledge in the fields of chosen interests which will enable them to be efficient in their particular callings.

History of St. Joseph's Academy

St. Joseph's Academy, a Catholic high school for the education of Catholic girls, was approved as an educational institution in 1853, the date of its incorporation, but its history goes back to the year 1836. The Academy was located in Carondelet for more than half a century until 1925, when it was transferred to Wydown and Big Bend Boulevards.

The Academy occupies the building at the Northwest corner of the Fontbonne group, facing Wydown Boulevard. The students share the privileges of St. Joseph's Chapel, the main library in Ryan Hall, the Fine Arts Building, the gymnasium, the cafeteria, and the athletic field. The courses of study are the same as those offered by the standard high schools throughout the country, and the requirements for entrance and for graduation comply with those of the standard high schools of the North Central Association of Colleges and Secondary Schools. Four regular four-year courses are offered: Classical course, Commercial course, Scientific course, and the General course.

An earnest effort is made to produce in each girl the best physical, mental, and moral growth of which she is capable. This growth is sought by providing healthful and pleasant surroundings, the best and most thorough instruction, and sincere and fine influences for spiritual development. The purpose of the school has always been to train women to strength, usefulness, and culture, fitting them for the various duties and opportunities of life, and to unite this training with the atmosphere of a genuine Christian home.

St. Joseph's Academy is affiliated with the National Catholic Education Association, accredited by the University of Missouri and the North Central Association of Colleges and Secondary Schools, and officially approved by the State Board of Education of Missouri as a four year Senior High School, Class A.



Group of Academy Riders

The Girls
of
Fontbonne College
and
St. Joseph's Academy
urge you
to
BUY WAR BONDS
for
VICTORY

