

**Eleventh
Fontbonne
Spring Horse Show**

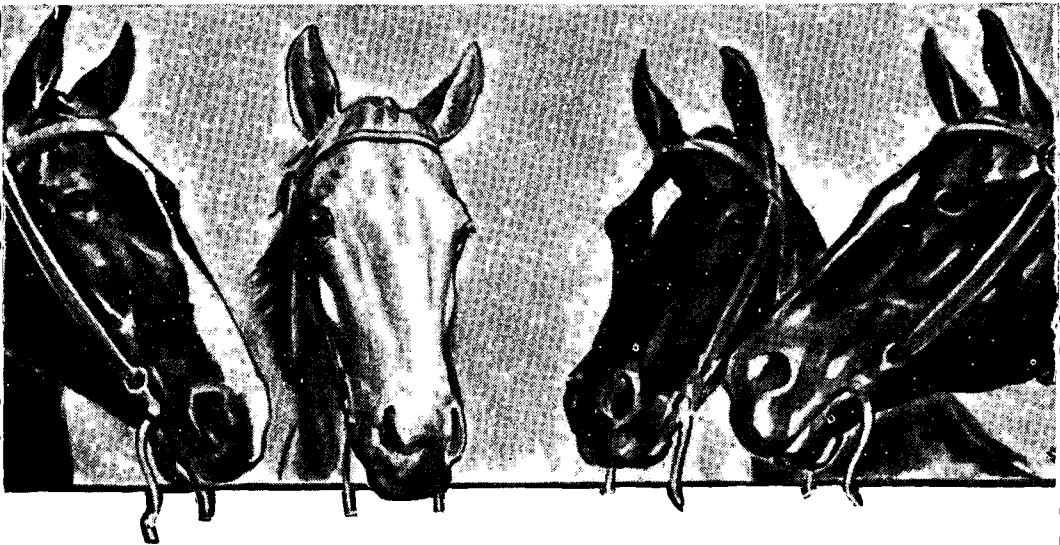

APRIL
21 and 22
1 9 4 4



MISSOURI STABLES ARENA
St. Louis

History of Horse Show

THE FONTBONNE HORSE SHOW, the result of cooperative efforts of students, faculty members, and parents, was presented for the first time in 1934. The show is presented under the joint sponsorship of the Physical Education Departments of Fontbonne College and St. Joseph's Academy. Trophies are awarded in all classes, provision being made for advanced, novice, and beginner riders. However, competition is not the guiding spirit of this enterprise. The Fontbonne Horse Show has a two-fold purpose; to develop high standards of sportsmanship, and to demonstrate the equitation ability of the students participating.



Group of College Riders

ELEVENTH FONTBONNE SPRING HORSE SHOW 1944

Sponsored by
Physical Education Departments
of
Fontbonne College
and
St. Joseph's Academy

OFFICIAL PROGRAM

Friday Evening April 21, 8:00 P. M.
Saturday Evening April 22, 8:00 P. M.

JUDGES

Equitation

Mrs. Elaine Victor Mahle

Games

Miss Dorothy Barada

Mrs. Elizabeth Boll

Mrs. Howard Karst

Fontbonne Spring Horse Show—1944

RULES AND REGULATIONS

A BEGINNER is a rider who has received instruction only since the beginning of this school year.

A NOVICE is a rider who has never won first or second (in any singles event) in any show.

An ADVANCED RIDER is one who has been awarded first or second ribbon in any show, in a Singles event.

A rider who has not won a first or second ribbon in any show may enter the Advanced Classes, but one who has won a first or second may not enter the Novice and Beginners' Classes.

Riders will be judged on their hands, seat, general knowledge, use of aids and ability to manage a horse.

Horses will be shown at a walk, trot, and canter.

Requirements from which judges must choose:

1. Individual performance on rail.
2. Pick up reins.
3. Dismount and mount.
4. " Back.
5. Change horses.
6. Figure eight at trot demonstrating change of diagonals.
7. Figure eight at canter stopping on each change of lead.
8. Individual performance away from rail.
9. Change leads on straight line down center of ring stopping at each change.

(Riders in Beginners classes will be judged on points-one to three inclusive.)

(Riders in Novice classes will be judged on points one to five inclusive.)

(Riders in Advanced classes will be judged on points one to nine inclusive.)

Fontbonne College and St. Joseph's Academy will not be responsible for any property damage, loss, or injury to spectators or persons participating in the Show.

Horse Show Committees

Honorary Committee

Honorable Aloys P. Kaufmann, Mayor of St. Louis, Missouri
Honorable A. H. Kerth, Mayor of Clayton, Missouri
Honorable Matt C. Fogerty, Mayor of University City, Missouri
Honorable B. W. La Tourette, Mayor of Richmond Heights, Missouri
Honorable Edwin F. Chapman, Mayor of Webster Groves, Missouri
Honorable Albert S. Kinyon, Mayor of Kirkwood, Missouri
Mrs. John A. Barbaglia Mrs. Wm. J. Cameron Miss Marie J. Hanns
Mrs. Harold Karst
Miss Virginia Fuehlen Mrs. Edward M. Harrington

General Arrangements

Miss Gwynette C. Willis, Director of Physical Education, Fontbonne College
Miss Mary E. Tracy, Director of Physical Education, St. Joseph's Academy

Executive Committee

Miss Gwynette C. Willis Mr. George A. McCalpin
Miss Mary E. Tracy Mr. Frank C. Molumby
Mrs. Robert W. May Mr. George O. Streit
Mrs. Michael L. Galli Mr. William A. Reedy

Advisory Committee

Mr. Joseph Allhoff Mr. Harry J. Burkart
Mr. Fred J. Berkley Mr. A. N. Engle
Mr. J. Les Shortal Miss M. M. Greenwood

Patron Committee

Mrs. A. L. Houlehin and Mrs. Charles Wolf, Co-chairmen
Mrs. Frank Cento Mrs. William A. Reedy
Mrs. Melbourne Greener Mrs. Thomas J. Skinker
Mrs. Walter Hennerich Mrs. Otto Speckart
Mrs. Paul Holden Mrs. George O. Streit
Mrs. Louis J. Liebermann Mrs. Sim. C. Tracy
Mrs. George A. McCalpin Mrs. Earl E. Waters
Mrs. Walter O'Keefe Mrs. Jerome Wilkerson
Mrs. Thomas Quirk

Horse Show Committees

Ticket Committee

Mr. Aloysius L. Houlehin and Mr. L. J. Liebermann, Co-chairmen
Mr. Leo M. Bergin
Mr. Alphonse H. Bocklage
Mr. Louis Eickel
Mr. John A. Fitzgerald
Mr. E. von Gemmingen
Mr. Robert W. May
Mr. Joseph McCarthy
Mr. Alfred J. Noble
Mr. Arthur T. O'Rourke
Mr. Kimon A. Pandjiris
Mr. Harry A. Stockmann
Miss Louise La Barge
Miss Elizabeth Lucas
Miss Louise Fairchild
Miss Ann Kramalowsky
Miss Mary Louise Reichmann
Miss Ann Weir
Miss Lucia Foster
Miss Patricia Sullivan

Trophy Committee

Miss Catherine Stockmann and Miss Marjorie O'Keefe, Co-chairmen
Mr. Frank C. Freesmeier
Mr. Frank C. Molumby
Mr. Thomas J. Skinker
Mr. Arthur B. Bussman
Mr. Aloysius F. Dohak
Mr. Jerome Duggan
Mr. Jacob Kisling
Mr. Robert J. Liebe
Mr. Charles Lucas
Mr. Wendell Moore
Mr. George F. Mueller
Dr. Frank Nickl
Mr. Alfred J. Noble
Mr. Arthur T. O'Rourke
Miss Anne Beasley
Miss Dorit Burton
Miss Bonny Jostedt
Miss Louise La Barge
Miss Elizabeth Lucas
Miss Mary McCalpin
Miss Nancy Skinker

Properties Committee

Miss Louise Fairchild and Miss Winifred Burton, Co-chairmen
Miss Patricia Luce
Miss Marilyn McAteer
Miss Mary Speckart
Miss Gloria Walters
Miss Marjorie Boll
Miss Lucia Foster
Miss Betty Jostedt
Miss Mary Ann Pierce

Entry Committee

Miss Elizabeth Lucas and Miss Marjorie O'Keefe, Co-chairmen
Miss Joan Brandt
Miss Jean Houlehin
Miss Louise La Barge
Miss Patricia Luce
Miss Mary Jean Reedy
Miss Mary Lou Streit
Miss Phyllis Thompson
Miss Ruth Waters
Miss Bonny Jostedt

Horse Show Committees



Flower Committee

Mrs. Frank J. Plotz, Chairman

Miss Patricia Duggan

Miss Laura Slaughter

Miss Anne Lee Plotz



Flower Girls

Miss Belle Marie Mullins, Chairman

College

Miss Mary Ellen Boggiano

Miss Jane Brandau

Miss Patricia Chandler

Miss Jeanne Cunningham

Miss Patricia Duggan

Miss Ann Kramalowsky

Miss Marie Antoinette O'Kane

Miss Gloria Pfeiffer

Miss Mary Lee Rodegast

Miss Mary Virginia Thole

Miss Mary Beth Tuey

Miss Catherine Weidle

Academy

Miss Joyce Binbutel

Miss Marjorie Boll

Miss Winifred Burton

Miss Emily Doerr

Miss Shirley Du Bois

Miss Rosemary Dunn

Miss Patricia Lannigan

Miss Jacqueline Liebermann

Miss Betsy Mullen

Miss Bette Newman

Miss Jean Smith

Miss Anne Sullivan



Announcer

Mr. Willard G. Eakin

Bugler

Wayne Tucker

Master of Ceremonies

Mr. George O. Streit

Entry Master

Dr. M. J. Erwin



Publicity Committee

Mr. Don Henry and Mr. Joseph Touhill, Co-chairmen

Mr. Arthur Hebberger

Mr. T. Shelby Newman

Mr. William Ratican

Miss June Wilkerson



Decoration Committee

Mr. Sim C. Tracy and Mr. Edward Schniedemeier, Co-chairmen

Dr. Arthur H. Bindbeutel

Mr. Thomas Collins

Mr. Virgil Corrigan

Mr. Edward A. Dillon

Mr. Patrick Gibbons

Mr. Eugene McCabe

Mr. George A. McCalpin

Mr. C. Burr McCaughen

Mr. William A. Reedy

Mr. George O. Streit

Mr. Paul Sullivan

Mr. Clarence L. Thole

Horse Show Committees

Attending Physicians

Dr. Arthur H. Bindbeutel
Dr. Thomas C. Birdsall
Dr. Ewing P. Brady

Dr. Walter E. Hennerich
Dr. Helmuth H. Kramalowsky
Dr. Carroll Smith

Alumnae Committee

Miss Rosemary Hart Case and Miss Gloria Longworth, Co-chairmen
Miss Mary Alice Burmeister Miss Vita Viviano

Door Committee

Mr. Virgil Corrigan and Mr. Paul Sullivan, Co-chairmen
Mr. Alphonse Bocklage Mr. C. Burr McCaughen
Mr. Christopher J. Brandau Mr. D. J. McKay
Mr. Frank Cento Mr. William J. Monahan
Mr. Edward A. Dillon Mr. Daniel Murphy
Mr. Arthur Hebberger Mr. John W. Wenom

Ushers

Mr. Vincent A. Lanigan, Mr. Edward Ryan, and Mr. Earl E. Waters, Co-chairmen
Mr. John P. Carroll Mr. William N. Simon
Mr. Frank Robertson Mr. Edwin J. Steuterman
Mr. J. Robertson Mr. Charles J. Wolff

College

Miss Jane Buford
Miss Elsie Carpenter
Miss Ruth Carr
Miss Mary Carroll
Miss Mary Jane Delaber
Miss Rose Doefing
Miss Norine Gibbons
Miss Jean Greener
Miss Anne Marie Hebberger
Miss Mary Louise Long
Miss Ritarose Nagle
Miss Shirley Smith
Miss Kathryn Temm
Miss Mary Tuschmidt
Miss Jean Wenom

Academy

Miss Polly Coleman
Miss Virginia Collins
Miss Cissy Cooke
Miss Lucia Foster
Miss Margaret Kingston
Miss Rosemary May
Miss Mary Catherine McDonnell
Miss Patricia McKay
Miss Mary Gene Monahan
Miss Elizabeth Pohrer
Miss Joan Porter
Miss Jean Ratican
Miss Theresa Reid
Miss Marjorie Reifsnyder
Miss Kathleen Sanders
Miss Audrey Schniedemeier
Miss Eleanor Schreiner

Printing Committee

Mr. William A. Reedy and Mr. Charles J. Wolf, Co-chairmen
Mr. George McCalpin Mr. George Reichmann
Mr. J. P. Pohrer Mr. Thomas Ward

Fontbonne Horse Show — 1944

ENTRIES

St. Joseph's Academy

Fontbonne College

Advanced Riders

No.

1. Betty Mae McCaughen
2. Marjorie O'Keefe
3. Mary Jean Reedy
4. Mary Lou Streit
5. Rosamond Walters
6. Ruth Waters

No.

31. Anne Beasley
32. Joan Brandt
33. Jean Houlehin
34. Louise La Barge
35. Elizabeth Lucas
36. Patricia Luce
37. Catherine Stockmann
38. Gloria Walters

Novice Riders

No.

7. Mary Brusselback
8. Ruth Bussman
9. Gloria Cento
10. Jean Freesmeier
11. Marian Gittens
12. Bonny Jostedt
13. Mary McCalpin
14. Marilyn Miller
15. Nancy Skinker
16. Phyllis Thompson

No.

39. Colleen Richey
40. Alice Ann Ryan
41. Mary Speckert
42. June Wilkerson
43. Elaine Workman

Beginner Riders

No.

17. Mary Lou Belz
18. Jacqueline Berger
19. Patricia Cahill
20. Margaret Du Bois
21. Patricia Hayes
22. Jeanne Leritz
23. Patricia O'Rourke
24. Marjorie Scroggins
25. Margaret Siefert
26. Patricia Tynan
27. Martha von Gemmingen

No.

44. June Dohak
45. Monica Fritsch
46. Lee Gleeson
47. Bernice Podjesk
48. Patricia Wolf

Alumnae Riders Participating in Show

51. Mary Alice Burmister
52. Rosemary Case
53. Marilyn Hennegan

54. Joan Keegan
55. Gloria Longworth
56. Nancy Lee Sparks

Other Entries

Harry Brusselback
Frank Freesmeier
Arthur Hebbenger
Joseph Leritz
Louis Liebermann
Charles Lucas

George McCalpin
Edward Schniedermeier
Harry Stockmann
George Streit
Earl Waters

Program of Events

(Ribbons in all classes donated by the Fontbonne Mothers' Club)

Friday Evening, April 21, 1944—8:00 P. M.

CLASS.
NUMBER

Opening Drill

2. Best Rider—College (Advanced Equitation Class)
- 10b. Best Pair—Academy (Beginners' Class)
13. Pie Eating Contest (Novice Class) College vs. Academy
6. Best Rider—College (Beginners' Class)

Exhibition

8. Best Rider—Alumnae
16. Sister-Brother Class
5. Best Rider—Academy (Novice Class)
12. Package Relay (Advanced Class) College vs. Academy

Exhibition

Saturday Evening, April 22, 1944—8:00 P. M.

CLASS.
NUMBER

Opening Drill

3. Best Rider—Academy (Advanced Equitation Class)
9. Best Pair—College
15. Musical Stalls (Alumnae)
7. Best Rider—Academy (Beginners' Class)

Exhibition

4. Best Rider—College (Novice Class)
- 10a. Best Pair—Academy (Advanced and Novice Class)
14. Snake Relay (Beginners' Class) College vs. Academy
11. Parents' Class

Exhibition

1. Championship Class

Friday Evening, April 21, 1944—8:00 P. M.

Opening Drill

College

Anne Beasley
Joan Brandt
Jean Houlehin
Louise La Barge
Elizabeth Lucas
Patricia Luce
Catherine Stockmann
Gloria Walters

Academy

Jean Freesmeier
Marian Gittens
Bonny Jostedt
Betty Mae McCaughen
Marjorie O'Keefe
Mary Jean Reedy
Rosamond Walters
Ruth Waters

Class No. 2—Best Rider—College (Advanced Equitation Class)

No.

31. Anne Beasley
32. Joan Brandt
33. Jean Houlehin
34. Louise La Barge

No.

35. Elizabeth Lucas
36. Patricia Luce
37. Catherine Stockmann
38. Gloria Walters

Class No. 10b—Best Pair—Academy (Beginners' Class)

No.

17. Mary Lou Belz
Margaret Siefert
18. Jacqueline Berger
Marjorie Scroggins
20. Margaret Du Bois
Martha von Gemmingen

No.

21. Patricia Hayes
Patricia Tynan
22. Jeanne Leritz
Patricia O'Rourke

Class No. 13—Pie Eating Contest (Novice Class) College vs. Academy

Contestants ride in pairs at a trot on the rail. One rider must keep both hands on reins at all times while her partner feeds her the pie.

When the contestant finishes the pie, she and her partner report to the center of ring.

If any part of pie is dropped, pair is eliminated.

College

Colleen Richey
Alice Ann Ryan
Mary Speckart
June Wilkerson
Elaine Workman

Academy

Mary Brusselback
Ruth Bussmann
Gloria Cento
Jean Freesmeier
Marian Gittens
Bonny Jostedt
Mary McCalpin
Marilyn Miller
Nancy Skinker
Phyllis Thompson

Class No. 6—Best Rider—College (Beginners' Class)

No.

44. June Dohak

45. Monica Fritsch

46. Lee Gleeson

47. Bernice Podjesk

48. Patricia Wolf



Exhibition



Hackney Pony — Single

"Duke of Braishfield"

owned and driven by

Mrs. Walter Knollman



Class No. 8—Best Rider—Alumnae



51. Mary Alice Burmister

52. Rosemary Case

53. Marilyn Hennegan

54. Joan Keegan

55. Gloria Longworth

56. Nancy Lee Sparks



Class No. 16—Sister-Brother Class



Gloria and Frank Cento

Betty and Margaret Mary Nelson

Gloria and Rosamond Walters

Patricia and Genevieve Wolf

Class No. 5—Best Rider—Academy (Novice Class)

No.

- | | |
|---------------------|----------------------|
| 7. Mary Brusselback | 12. Bonny Jostedt |
| 8. Ruth Bussman | 13. Mary McCalpin |
| 9. Gloria Cento | 14. Marilyn Miller |
| 10. Jean Freesmeier | 15. Nancy Skinker |
| 11. Marian Gittens | 16. Phyllis Thompson |

Class No. 12—Package Relay—(Advanced Class)—College vs. Academy

Package Relay

At signal "Go", girl mounts horse without assistance, takes package and rides to opposite end of ring, opens package and performs designated activity without dismounting, then returns to starting position so the next girl may continue.

College

Anne Beasley
Joan Brandt
Jean Houlehin
Louise La Barge
Elizabeth Lucas
Patricia Luce
Catherine Stockmann
Gloria Walters

Academy

Betty Mae McCaughen
Marjorie O'Keefe
Mary Jean Reedy
Mary Lou Streit
Rosamond Walters
Ruth Waters

Exhibition

JUMPING EXHIBITION

Dick Aitken

Gus Buder

Mary Christy Johnson

Mary Cooper

Anna Elise Ickrath

Nancy Jackes

Billy James

Ed Taylor III

Billy Tulley

Sponsors

A Friend	Mr. and Mrs. J. J. DuBois
Mrs. John M. Acee	Mr. and Mrs. Jerome F. Duggan
Mr. R. J. Albachten	Mr. Leon E. Dunn
Mr. and Mrs. Wm. R. Barnes	Mr. A. N. Engle
Dr. and Mrs. W. H. A. Barrett	Mr. and Mrs. Harrison Fairchild
Mr. C. L. Beasley	Mr. and Mrs. F. C. Freesmeier
Mr. Fred J. Berkley	Mr. and Mrs. K. F. Fritsch
Dr. and Mrs. Arthur Bindbeutel	Mr. Patrick Gibbons
Dr. and Mrs. Thomas C. Birdsall	Mr. and Mrs. Sam J. Gittins
Boilermakers & Helpers'	Glaser Drug Company
Local No. 27	Mr. and Mrs. E. L. Griesedieck
E. A. Bokern Real Estate Co.	Mr. and Mrs. Robert E. Hannegan
Mr. and Mrs. H. J. Brusselbach	Mr. and Mrs. V. J. Hayes
Mr. and Mrs. Chas. L. Buford	Mr. and Mrs. R. J. Hebberger
Mr. Harry J. Burkart	Dr. and Mrs. Walter E. Hennerich
Mr. and Mrs. A. Myles Burton	Mr. and Mrs. Donald J. Henry
Mr. and Mrs. B. James Cahill	Mr. James P. Hicock
Mr. and Mrs. A. V. Canal	C. Hoffmeister, Colonial Mortuary
Candlelight House	Mr. and Mrs. Joseph Holland
Mr. and Mrs. W. S. Daniel	Miss Rosemary Holland
Bernard F. Dickmann, Postmaster	Mr. and Mrs. A. L. Houlehin
Mr. and Mrs. Arthur Dohack	Mr. and Mrs. B. H. Jacobsmeyer
Mr. and Mrs. Ray Dolan	Mr. Earl M. Johnston
Mr. and Mrs. W. J. Donley	Mr. and Mrs. Allen Kramer
Mr. Arthur P. Donnelly	Kriegshauser Mortuaries

Sponsors

Comdr. and Mrs. Chas. L. LaBarge	Mr. B. G. Reichardt
Mr. and Mrs. F. C. Lanfetter	S. J. A. Seniors
Mr. and Mrs. C. T. Lane	S. J. A. Sub-Deb Club
Mr. and Mrs. Louis J. Liebermann	Mrs. Edgar Shutz
Mr. Charles Lucas	Dr. and Mrs. S. C. Slaughter
Mr. James Macken	Dr. and Mrs. Carroll Smith
Mr. and Mrs. R. W. May	Mr. and Mrs. E. C. Smith
Mr. and Mrs. Geo. A. McCaLpin	Miss Shirley Smith
Mr. L. A. Mercier	Mr. Charles Spalsbury
Mr. and Mrs. Russell F. Meyer	Mr. and Mrs. Otto N. Speckart
Mr. and Mrs. J. L. Miller	Monsignor Leo J. Steck
Mr. and Mrs. Frank D. Molumby	Mr. and Mrs. E. J. Steuterman
Mr. and Mrs. W. J. Monahan	Mr. and Mrs. H. A. Stockmann
Monsanto Chemical Company	Mr. Joseph Streckfus
Mr. and Mrs. Lawrence Mullen, Sr.	Mr. and Mrs. S. Thompson
Mr. and Mrs. Daniel Murphy	Tools and Supplies, Inc.
Mr. and Mrs. Joseph L. Nagle	Mr. and Mrs. Sim Tracy
Dr. and Mrs. Frank Nickl	Mrs. E. A. Tuschmidt
Mr. and Mrs. Alfred J. Noble	Mr. Leo J. Vogt
Nu-Process Brake Engineers	Mr. and Mrs. C. M. Walters, Jr.
Mr. and Mrs. H. H. O'Rourke	Mr. and Mrs. Earl Waters
Parkmoor	Mr. and Mrs. B. Weidle
Mr. and Mrs. Joseph Podjesk	Mr. and Mrs. J. A. Wilkerson
Mr. and Mrs. J. Pohrer	Mr. and Mrs. A. J. Wiss
Mr. and Mrs. Wm. A. Reedy	Mr. and Mrs. Chas. P. Wolf, Jr.

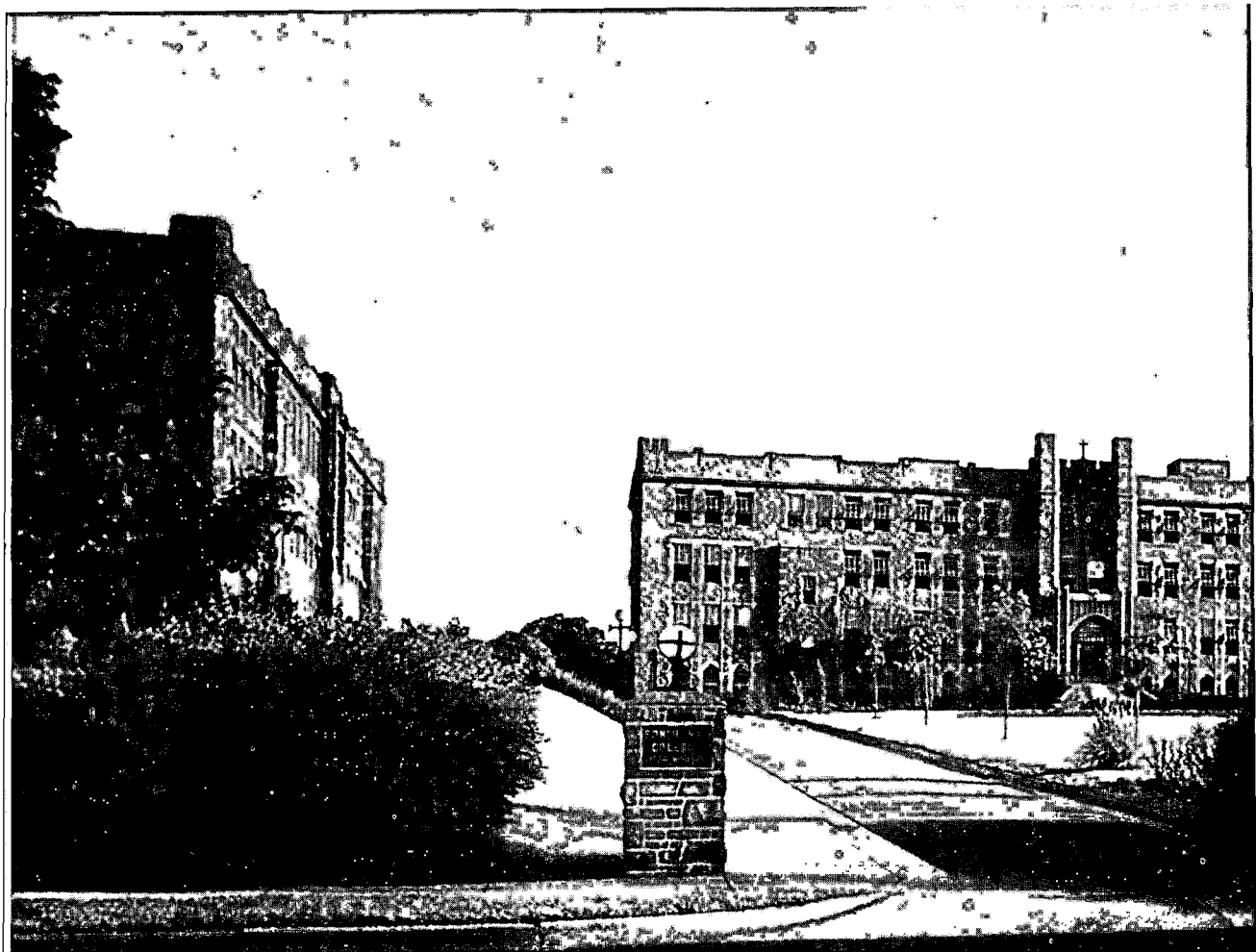

BUY WAR BONDS .

Fontbonne College



A CATHOLIC COLLEGE FOR WOMEN

A Corporate College of St. Louis University and as such fully accredited by the North Central Association of Colleges and Secondary Schools, by the Association of American Colleges, and by the National Catholic Educational Association. Authorized to grant the degrees of A.B., B.S., B. Mus., and B.S. in Home Economics and Physical Education.

RESIDENT AND DAY STUDENTS

WYDOWN AND BIG BEND BOULEVARDS

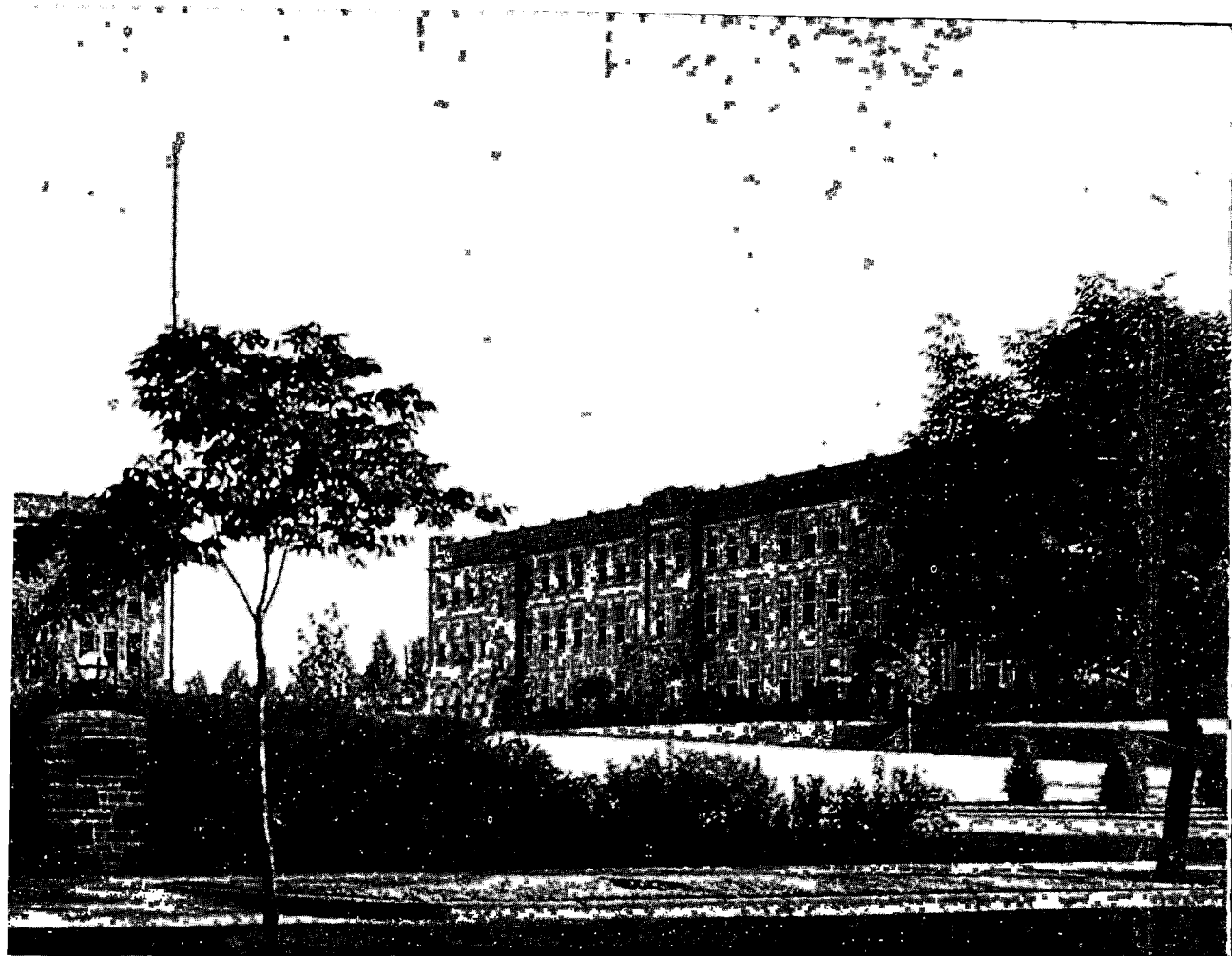

. . FOR VICTORY

St. Joseph's Academy



A CATHOLIC HIGH SCHOOL FOR GIRLS

Affiliated with the National Catholic Educational Association, accredited by the University of Missouri and the North Central Association of Colleges and Secondary Schools, and officially approved by the State Board of Education of Missouri as a four-year Senior High School, Class A.

. SAINT LOUIS, MISSOURI

Patrons

Mr. and Mrs. Louis Amighetti
 Miss Dorothy Barada
 Mrs. John Barada
 Mrs. Edna Battles
 Mr. and Mrs. Martin A. Beffa
 Mr. and Mrs. L. W. Bergin
 Mr. and Mrs. H. H. Berger
 Mr. and Mrs. Chas. Bianchi
 Mr. W. Binder
 Miss Mary Regina Birdsall
 Mr. and Mrs. Herbert Blattner
 Mr. and Mrs. A. H. Bocklage
 Mr. and Mrs. Chas. A. Boggiano
 Mr. and Mrs. L. J. Bona
 Mr. and Mrs. L. M. Booker
 Mr. and Mrs. M. A. Bram
 Mr. and Mrs. J. H. Branch
 Miss Joan Brandt
 Dr. and Mrs. John F. Brandt
 Mr. and Mrs. J. C. Brockmeier
 Mr. and Mrs. L. J. Bub
 Miss Dolores Bundschuh
 Miss Margaret Bundschuh
 Mr. and Mrs. J. G. Burdeau
 Mr. and Mrs. G. H. Buri
 Mr. and Mrs. Edw. P. Burke
 Dorit and Winifred Burton
 Mr. and Mrs. Frank Bussmann
 Mr. and Mrs. C. Cambria
 Mr. and Mrs. J. P. Carroll
 Mrs. F. Case
 Mr. and Mrs. James Casey
 Dr. and Mrs. L. D. Cassidy
 Mr. and Mrs. J. Catanzaro
 Mr. and Mrs. Frank J. Cento
 Mr. T. J. Clawsey
 Mr. and Mrs. A. J. Dattilo
 Mr. and Mrs. C. Deck
 Mr. and Mrs. Edward Dillon
 Miss Helen Dillon
 Mr. and Mrs. Emil Doerr

Mr. and Mrs. T. W. DuBois
 Mrs. E. C. Duerr
 Miss Patricia Duggan
 Mr. and Mrs. James Dunn
 Mr. and Mrs. H. J. Echele
 Mr. and Mrs. J. J. Farrell
 Mr. and Mrs. Leonard Fechter
 Mr. and Mrs. Charles Ferrario
 Mr. John A. Fitzgerald
 Mr. and Mrs. J. L. Foerster
 Mr. and Mrs. Philip A. Foley
 Mrs. F. J. Foster
 Mrs. A. J. Galleano
 Lt. and Mrs. J. A. Gilbert
 Mr. and Mrs. Edward R. Gittins
 Mr. and Mrs. M. M. Greener
 Mr. John J. Griffin
 Handy Hardware Company
 Mr. and Mrs. A. J. Haemerle
 Miss Ann Lowry Henry
 Mr. and Mrs. Paul L. Holden
 Mr. and Mrs. Fred C. Jones
 Mrs. T. A. Jostedt
 Mr. and Mrs. J. J. Jourdan
 Mr. and Mrs. Jos. Kennedy
 Mrs. J. Kernell
 Dr. and Mrs. A. H. Kerper
 Mr. and Mrs. Charles M. Kiely
 Mrs. Margaret Kingston
 Dr. A. J. Kirschner
 Mr. and Mrs. John Kirschner
 Mr. and Mrs. Victor J. Klutho
 Dr. and Mrs. H. H. Kramolowsky
 Mr. and Mrs. V. A. Lanigan
 Mr. and Mrs. G. Laubach
 Mr. and Mrs. J. D. Leritz
 Mr. and Mrs. R. J. Liebe
 Miss Jacqueline Liebermann
 Mr. and Mrs. Leo Liston
 Mr. and Mrs. Louis Loubard
 Monsignor John P. Lynch

Patrons

Mr. and Mrs. John T. McAteer	Mr. and Mrs. Dave A. Salome
Mr. and Mrs. C. B. McCaughen	Mrs. H. W. Sanders
Mrs. M. McDonnell	Mr. and Mrs. Salvatore Sansone
Mr. and Mrs. George O. McNamee	Mr. and Mrs. E. Schniedermeier
Mrs. M. D. Mathews	Mr. and Mrs. William J. Schmitt
Mr. and Mrs. William Metzger	Mr. and Mrs. Harold Schroeder
Miss Marilyn Ann Miller	Mr. and Mrs. J. G. Schuh
Mr. and Mrs. W. S. Miller	Mr. and Mrs. H. E. Scott
Miss Margaret Miller	Mrs. May G. Seiffertt
Mary Gene Monahan	Mr. and Mrs. J. Shanahan
Mr. and Mrs. W. W. Moore	Mr. and Mrs. J. G. Shelton
Mr. and Mrs. Geo. F. Mueller	Miss Jane Marie Simon
Miss Belle Marie Mullins	Mr. and Mrs. Wm. N. Simon
Mrs. Mae Murphy	Mr. and Mrs. T. J. Skinker
Mr. and Mrs. W. A. Murphy	Mr. and Mrs. Clark Smith
Mr. and Mrs. O. J. Natsch	Mr. and Mrs. George O. Streit
Mr. and Mrs. T. S. Newman	Miss Ann Sullivan
Mr. and Mrs. J. R. O'Hanlon	Mrs. A. Sullivan
Mr. and Mrs. Walter P. O'Keefe	Mrs. F. J. Sullivan
Mr. and Mrs. L. W. Overton	Mr. and Mrs. Paul V. Sullivan
Miss Gloria Pandjiris	Mr. and Mrs. Clarence L. Thole
Mr. and Mrs. K. Pandjiris	Mr. and Mrs. M. J. Tracy
Mrs. W. D. Porter	Miss Mary Elizabeth Tracy
Mr. and Mrs. J. Powers	Mr. and Mrs. Martin Tuey
Mr. and Mrs. C. E. Rahlfig	Mrs. Mary Tynan
Mr. and Mrs. Fred Rapp	Mr. and Mrs. J. R. Vettori
Miss Marie Ratican	Miss Rhoda Vettori
Mr. and Mrs. William Ratican	Rev. A. J. Von Brunn
Miss Mary Jean Reedy	Mr. and Mrs. Wm. Wahlert
Mr. and Mrs. Don O. Rehm	Mr. and Mrs. J. D. Walsh
Mrs. J. H. Reid	Mr. and Mrs. Thos. J. Ward, Jr.
Mr. and Mrs. George Riechmann	Mr. and Mrs. A. E. Weber
Miss Mary Lou Riechmann	Mr. and Mrs. Claude E. Willis
Mrs. John E. Riley	Miss Gwynette C. Willis
Mr. and Mrs. F. E. Robertson	Mr. and Mrs. I. J. Wimer
Mr. and Mrs. H. F. Rodegast	Mr. and Mrs. John H. Wintz
Mr. and Mrs. Lawrence H. Roetto	Miss Mary Alice Wolff
Mr. and Mrs. J. Russo	Mrs. Edwin Wright
Mr. and Mrs. Edward J. Ryan	Mr. and Mrs. V. Zuccherro
Mr. and Mrs. A. Sabadell	Mr. Max Zucker
Mr. and Mrs. Fred P. Sackbauer	

Fontbonne College Autographs

FONTBONNE COLLEGE
(CORPORATE COLLEGE OF ST. LOUIS UNIVERSITY)
WYDOWN AND BIG BEND BOULEVARDS
ST. LOUIS, MO.

[illegible]

St. Joseph's Academy Autographs

[illegible]

Fontbonne Horse Show Champion—1943

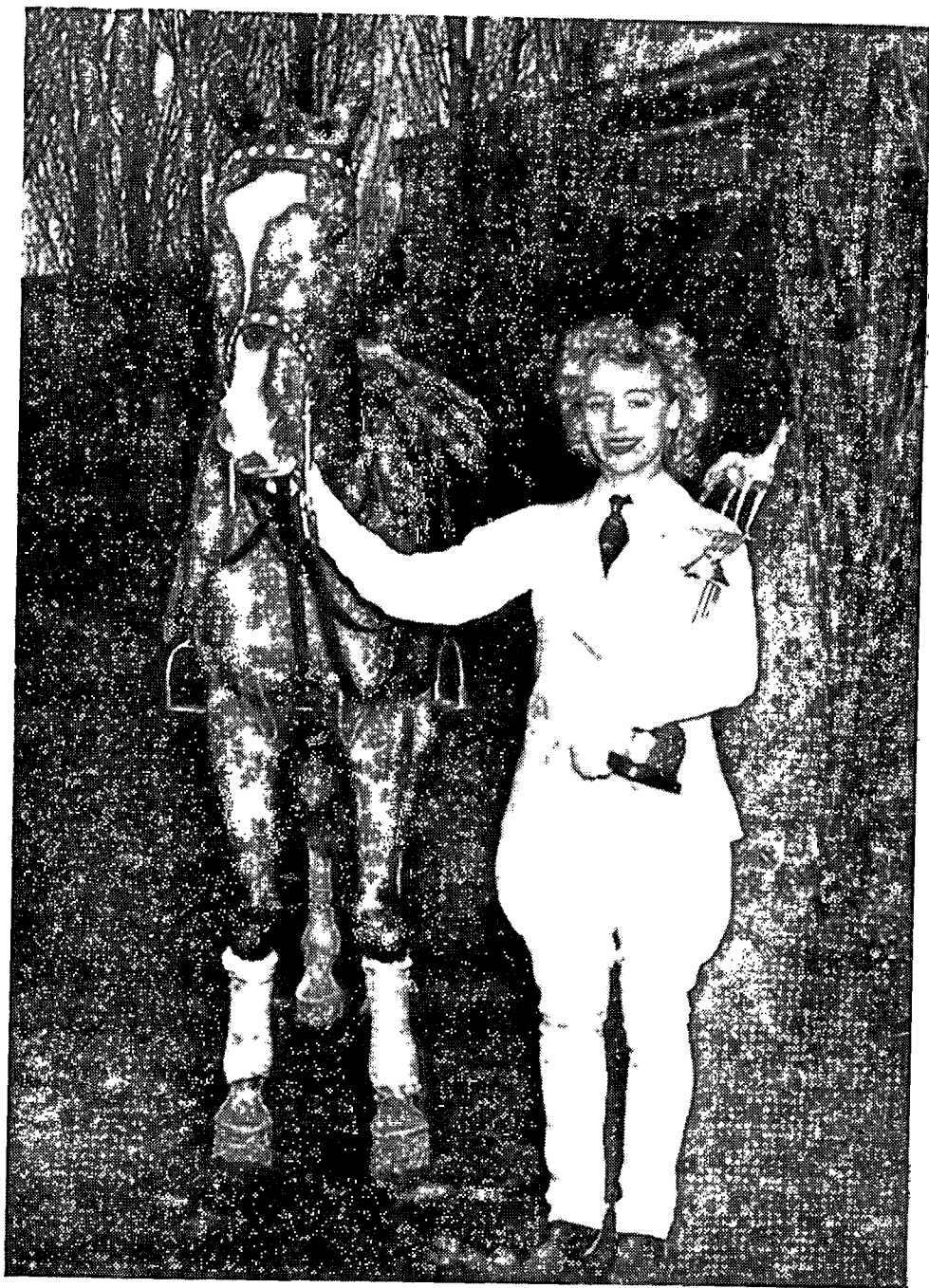

Miss. Elizabeth Ann Lucas

Program of Events

(Ribbons in all classes donated by Fontbonne Mothers' Club)

Saturday Evening, April 22, 1944—8:00 P. M.

CLASS
NUMBER

Opening Drill

3. Best Rider—Academy (Advanced Equitation Class)
9. Best Pair—College
15. Musical Stalls—Alumnae
7. Best Rider—Academy (Beginners' Class)

Exhibition

4. Best Rider—College (Novice Class)
- 10a. Best Pair—Academy (Advanced and Novice Class)
14. Snake Relay (Beginners' Class) College vs. Academy
11. Parents' Class

Exhibition

1. Championship Class

Opening Drill

College

Anne Beasley
Joan Brandt
Jean Houlehin
Louise La Barge
Elizabeth Lucas
Patricia Luce
Catherine Stockmann
Gloria Walters

Academy

Jean Freesmeier
Marion Gittens
Bonny Jostedt
Betty Mae McCaughen
Marjorie O'Keefe
Mary Jean Reedy
Rosamond Walters
Ruth Waters

Class No. 3—Best Rider—Academy (Advanced Equitation Class)

No.

1. Betty Mae McCaughen
2. Marjorie O'Keefe
3. Mary Jean Reedy

No.

4. Mary Lou Streit
5. Rosamond Walters
6. Ruth Waters

Class No. 9—Best Pair—College

No.

31. Anne Beasley
Gloria Walters
32. Joan Brandt
Jean Houlehin
34. Louise La Barge
Catherine Stockmann
35. Elizabeth Lucas
Lee Gleeson

No.

39. Colleen Richey
June Wilkerson
40. Alice Ann Ryan
Elaine Workman
41. Mary Speckart
Patricia Wolf
44. June Dohak
Bernice Podjesk

Class No. 15—Musical Stalls—Alumnae

Occupant of final stall to win

No.

51. Mary Alice Burmister
52. Rosemary Case
53. Marilyn Hennegan
54. Joan Keegan
55. Gloria Longworth
56. Nancy Lee Sparks

Class No. 7—Best Rider—Academy (Beginners' Class)

No.

17. Mary Lou Belz
18. Jacqueline Berger
19. Patricia Cahill
20. Margaret DuBois
21. Patricia Hayes
22. Jeanne Leritz

No.

23. Patricia O'Rourke
24. Marjorie Scroggins
25. Margaret Siefert
26. Patricia Tynan
27. Martha von Gemmingen

Exhibition

Hackney Pony — Single
"Duke of Braishfield"
owned and driven by
Mrs. Walter Knollman

Class No. 4—Best Rider—College (Novice Class)

No.	No.
39. Colleen Richey	42. June Wilkerson
40. Alice Ann Ryan	43. Elaine Workman
41. Mary Speckart	

Class No. 10a—Best Pair—Academy (Advanced and Novice Classes)

No.	No.
1. Betty Mae McCaughen	7. Mary Brusselback
Marjorie O'Keefe	Marilyn Miller
3. Mary Jean Reedy	9. Gloria Cento
Nancy Skinker	Phyllis Thompson
4. Mary Lou Streit	10. Jean Freesmeier
Ruth Waters	Marian Gittens
5. Rosamond Walters	12. Bonny Jostedt
Ruth Bussman	Mary McCalpin

Class No. 14—Snake Relay—(Beginners' Class) College vs. Academy Snake Relay

Contestants line up at same end of ring. At signal "go", first girl weaves alternately through arches, turns at far end and weaves back. When she has crossed the starting line the next girl repeats until side is finished.

College

June Dohak
Monica Fritsch
Lee Gleeson
Bernice Podjesk
Patricia Wolf

Academy

Mary Lou Belz
Jacqueline Bergér
Patricia Cahill
Margaret DuBois
Patricia Hayes
Jeanne Leritz
Patricia O'Rourke
Marjorie Scroggins
Margaret Siefert
Patricia Tynan
Martha von Gemmingen

Class No. 11—Parents' Class

Harry Brusselback	George McCalpin
Frank Freesmeier	Edward Schniedermeier
Arthur Heberger	Harry Stockmann
Joseph Leritz	George Streit
Louis Liebermann	Earl Waters
Charles Lucas	

Exhibition

JUMPING EXHIBITION

Billy James
Dick Aitken
Nancy Jackes
Mary Christy Johnson

Mary Cooper
Ed Taylor III
Gus Buder
Billy Tulley
Anna Elise Ickrath

Class No. 1—Championship Class

Open to the first and second place winners of Classes 2, 3, 4, 5, 6, and 7.

1st..... 2nd..... 3rd..... 4th.....

5th.....

DONORS OF TROPHIES



Mr. Edward H. Argo of Mennemeyer Jewelry Co.

Mr. Charles S. Beasley

Mr. and Mrs. Harry J. Brusselback

Mr. and Mrs. Emil Doerr

Mr. and Mrs. Gerald Duggan

Fontbonne College Alumnae

Fontbonne College Freshman Class

Mayor Matt C. Fogerty

Bensinger F. & S. Co.

Garavelli

Jaccard's

Hess and Culbertson

Maritz Jewelry Co.

Mayor Aloys Kaufman

Mr. J. F. Krey of Krey Packing Co.

Lay Faculty

Maschmeyer-Richards Jewelry Co.

Monti Jewelry Co.

Mr. and Mrs. George McCalpin

Mr. and Mrs. C. Burr McCaughen

Mr. and Mrs. Frank Molumby

Mr. Thomas J. O'Meara

O'Rourke Real Estate Co.

Robbins Jewelry Co.

Selden Cooper Gift Shop

Mr. and Mrs. Thomas J. Skinker

Mr. and Mrs. George O. Streit

Sigma Rho Tau Sorority (Zeta Chapter)

Town Hall

Mr. and Mrs. Sim C. Tracy

DEDICATION TO OUR GIRLS IN SERVICE

This page is devotedly dedicated to the Fontbonne College and St. Joseph Academy students who are now in the service of our country.



Yvonne Cornu, Fontbonne College '43, WAVES, Ensign.

Yvonne Cummins, Fontbonne College '34, WAVES, Ensign.

Catherine Esser, Fontbonne College '37, WAVES.

Kay Flynt, Fontbonne College '39, WAVES, Ensign.

Barbara Leigh Jurica, St. Joseph's Academy '41, MARINES.

Doreen McMahon, Fontbonne College '36, WAVES, Ensign.

Agnes Menges, Fontbonne College (two years), SPARS, Yeoman
3rd Class.

Mary Lou Menges, Fontbonne College '43, SPARS, Yeoman 3rd Class.

Helen Miravalle, Fontbonne College (one year), WAVES, Ensign.

Leontine Meyer, Fontbonne College '35, MARINES, 2nd Lieutenant.

Mary Frances Noonan, St. Joseph's Academy, WAC, Staff Sergeant.

Evelyn Potter, Fontbonne College '35, WAVES, Ensign.

Mary Alice Roche, Fontbonne College (two years), WAC, 2nd Lieut.

Dorothea Wells, Fontbonne College '42, WAVES, Ensign.

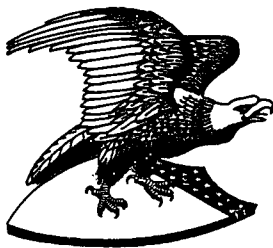

THIS OPPORTUNITY is taken to express our sincere appreciation to the Faculty, Students, Alumnae, Mothers, Fathers, and Friends of Fontbonne College and Saint Joseph's Academy for their interest and cooperation in bringing this, our Eleventh Spring Horse Show, to a successful close.

Our Special Thanks to:

New Owners of Missouri Stables

Mr. and Mrs. A. H. Pendleton

Hess & Culbertson Jewelry Co.

Hellrung & Grimm House Furnishing Co.

Colonel Harry D. McBride, Department of Public Safety

Chief James Mitchell, Department of Police

Chief Frank Eigenreither, Department of Fire

and also the following Florists:

Brix

Byron Cade

Countryside

Grimm & Gorley

John D. Kern

Johnson

Kruze

Max Zucker

Park

Plotz

Schray

The Rosary

Windler

History of Fontbonne College

Fontbonne College, directed by the Sisters of St. Joseph of Carondelet, was opened in the fall of 1923 at St. Joseph's Convention, 6400 Minnesota Avenue, and moved in 1925 to its five new buildings at Wydown and Big Bend Boulevards in Clayton. The college was dedicated by the Most Reverend Archbishop John J. Glennon, D.D., on Friday, October 15, 1926, the Feast of St. Teresa, special patroness of the college and of the Sisters of St. Joseph, whose congregation was founded on her Feast in the year 1650.



The college was named for Mother St. John Fontbonne, superior in Lyons, France, to whom in 1835 Bishop Rosati of St. Louis sent a request for Sisters of St. Joseph to assist him in his missionary fields. In response to this request, six sisters came to Carondelet from Lyons. From this beginning of six sisters, the congregation of St. Joseph has grown until the sisters in this country, affiliated with the St. Louis Mother House, number close to 4,000. Fontbonne is a direct descendant of the first humble school founded in Carondelet by Mother St. John Fontbonne's followers.

When Fontbonne College opened in 1923, twenty students enrolled for regular and Saturday classes. That enrollment figure has grown to 569 for the scholastic year, 1943-1944. Eight students were graduated in the first Commencement exercises in 1927. In 1943 thirty-seven students received their degrees.

Fontbonne College is a corporate college of St. Louis University, and, as such, is accredited by the North Central Association of Colleges and Secondary Schools. Fontbonne College is a member of the National Catholic Educational Association and of the Association of American Colleges, and it is registered by the State of Missouri Department of Education for State Teacher Certificates.

The college is empowered by the State of Missouri to grant the following degrees: Bachelor of Arts, Bachelor of Science, Bachelor of Music, Bachelor of Science in Home Economics, and Bachelor of Science in Physical Education. Special courses are offered in the departments of art, speech and dramatic art, journalism, sociology, and economics. The Little Theatre, a wing of Fine Arts Hall, is equipped with scenic and lighting facilities of the first order. The gynosium, swimming pool, and athletic field afford excellent recreational opportunities.

The purpose of the institution is two-fold: first, to fit young women for life, by producing women of strong moral character with high standards of honor, integrity, and courtesy; with trained intelligence which will enable them to understand, at least in part, the complex problems of modern civilization and the manner of meeting them adequately and with appreciation for true values and culture. The second purpose of the college is to equip young women for living, by producing women who have acquired that specialized, professional, and technical knowledge in the fields of chosen interests which will enable them to be efficient in their particular callings.

History of St. Joseph's Academy

St. Joseph's Academy, a Catholic high school for the education of Catholic girls, was approved as an educational institution in 1853, the date of its incorporation, but its history goes back to the year 1836. The Academy was located in Carondelet for more than half a century until 1925, when it was transferred to Wydown and Big Bend Boulevards.

The Academy occupies the building at the Northwest corner of the Fontbonne group, facing Wydown Boulevard. The students share the privileges of St. Joseph's Chapel, the main library in Ryan Hall, the Fine Arts Building, the gymnasium, the cafeteria, and the athletic field. The courses of study are the same as those offered by the standard high schools throughout the country, and the requirements for entrance and for graduation comply with those of the standard high schools of the North Central Association of Colleges and Secondary Schools. Four regular four-year courses are offered: Classical course, Commercial course, Scientific course, and the General course.

An earnest effort is made to produce in each girl the best physical, mental, and moral growth of which she is capable. This growth is sought by providing healthful and pleasant surroundings, the best and most thorough instruction, and sincere and fine influences for spiritual development. The purpose of the school has always been to train women to strength, usefulness, and culture, fitting them for the various duties and opportunities of life, and to unite this training with the atmosphere of a genuine Christian home.

St. Joseph's Academy is affiliated with the National Catholic Education Association, accredited by the University of Missouri and the North Central Association of Colleges and Secondary Schools, and officially approved by the State Board of Education of Missouri as a four year Senior High School, Class A.

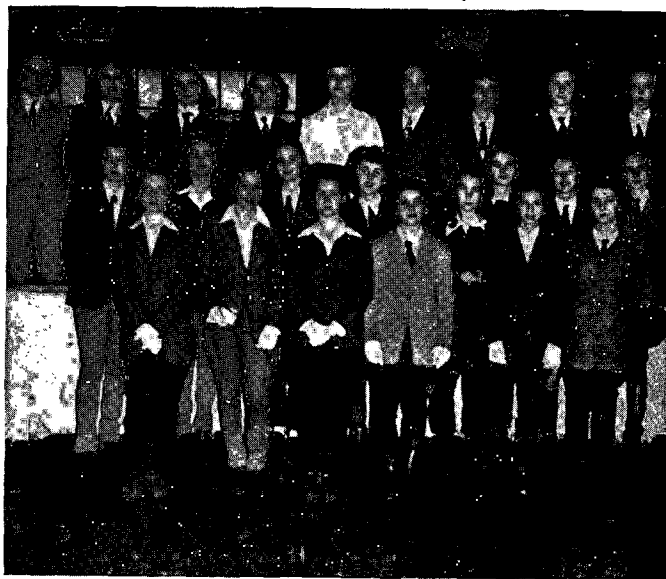

Group of Academy Riders



The Girls
of
Fontbonne College
and
St. Joseph's Academy
urge you
to
BUY WAR BONDS
for
VICTORY

