

1943

*Freshman
Year*

Tenth
Fontbonne
Spring Horse Show

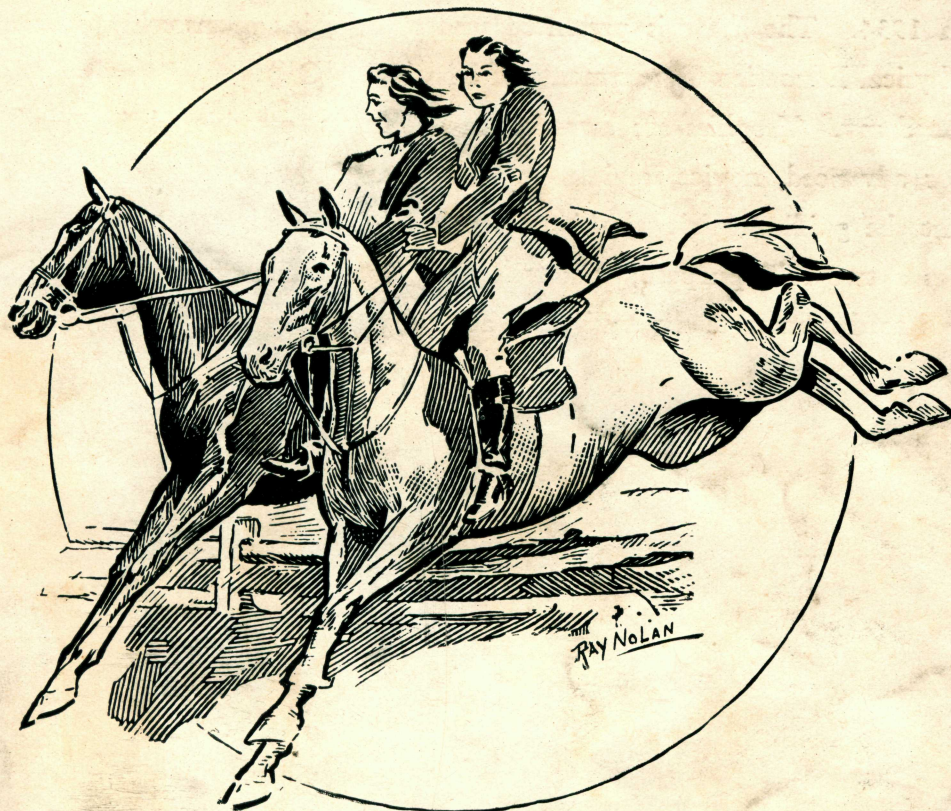

APRIL
9 and 10
1943



MISSOURI STABLES ARENA

St. Louis

History of Horse Show



THE FONTBONNE HORSE SHOW, the result of cooperative efforts of students, faculty members, and parents, was presented for the first time in 1934. The show is presented under the joint sponsorship of the Physical Education Departments of Fontbonne College and St. Joseph's Academy. Trophies are awarded in all classes, provision being made for advanced, novice, and beginner riders. However, competition is not the guiding spirit of this enterprise. The Fontbonne Horse Show has a two-fold purpose; to develop high standards of sportsmanship, and to demonstrate the equitation ability of the students participating.



(Group of College Riders)

Tenth
FONTBONNE
SPRING HORSE SHOW
1943

Sponsored by
Physical Education Departments
of
Fontbonne College
and
St. Joseph's Academy

OFFICIAL PROGRAM

Friday Evening April 9, 8:00 P. M.
Saturday Evening April 10, 8:00 P. M.

J U D G E

Equitation

Mrs. Helen Kitner Crabtree

Chairman-elect of the National Riding Committee which formulates the Rules and Regulations of riding in the nation's schools and colleges.

Mrs. Crabtree is also Acting Manager and Instructor of Riding at MacMurray College, Jacksonville, Illinois.

Games

Miss Madeline Dawkins Miss Mary Belle McCoole Miss Ann O'Connell

Fontbonne Spring Horse Show — 1943

RULES AND REGULATIONS

A BEGINNER is a rider who has received instruction only since the beginning of this school year.

A NOVICE is a rider who has never won first or second (in any singles event) in any show.

An ADVANCED RIDER is one who has been awarded first or second ribbon in any show, in a Singles event.

A rider who has not won a first or second ribbon in any show may enter the Advanced Classes, but one who has won a first or second may not enter the Novice and Beginners' Classes.

Riders will be judged on their hands, seat, general knowledge, use of aids and ability to manage a horse.

Requirements from which judges must choose:

1. Pick up reins.
2. Dismount and mount.
3. Back.
4. Individual performance around ring.
5. Extended trot.
6. Gallop and stop.
7. Change horses.
8. Individual performance on rail.
9. Figure eight at trot demonstrating change of diagonals.
10. Figure eight at canter stopping on each change of lead.
11. Individual performance away from rail.
12. Change leads on straight line down center of ring stopping at each change.

(Riders in Beginners classes will be judged on points one to five inclusive.)

Riders in Novice classes will be judged on points one to eight inclusive.)

(Riders in Advanced classes will be judged on points one to twelve inclusive.)

Horses will be shown at a walk, trot, and canter.

Fontbonne College and St. Joseph's Academy will not be responsible for any property damage, loss, or injury to spectators or persons participating in the Show.

Horse Show Committees

Honorary Committee Board

Honorable Wm. Dee Becker, Mayor of St. Louis, Missouri
Honorable A. H. Kerth, Mayor of Clayton, Missouri
Honorable Matt C. Fogerty, Mayor of University City, Missouri
Honorable B. W. La Tourette, Mayor of Richmond Heights, Missouri
Honorable Edwin F. Chapman, Mayor of Webster Groves, Missouri
Honorable Albert S. Kinyon, Mayor of Kirkwood, Missouri
Mrs. John A. Barbaglia Mrs. Wm. J. Cameron Miss Marie J. Hanns
Miss Alma Tackaberry
Miss Virginia Fuehlen Mrs. Edward M. Harrington

General Arrangements

Miss Gwynette C. Willis, Director of Physical Education, Fontbonne College
Miss Mary E. Tracy, Director of Physical Education, St. Joseph's Academy

Executive Committee

Miss Gwynette C. Willis • Miss Mary E. Tracy
Mr. Sim C. Tracy Mrs. Robert W. May
• Mr. Paul V. Sullivan Mrs. Michael L. Galli

Advisory Committee

Mr. Joseph Allhoff Mr. Harry J. Burkart
Mr. Fred J. Berkley Mr. A. N. Engle
Mr. Otis Brown Miss M. M. Greenwood
Mr. A. H. Pendleton

Patron Committee

Mrs. Earl Waters and Mrs. A. L. Houlehin, Co-chairman
Mrs. John Barada • Mrs. Walter P. O'Keefe
• Mrs. Leo Bergin Mrs. Edward Ryan
Mrs. Frank Freesmeier Mrs. Thomas J. Skinker
Mrs. A. L. Houlehin Mrs. Louis J. Stiers
Mrs. George McCalpin Mrs. George O. Streit
• Mrs. Frank Molumby Mrs. Sim C. Tracy
• Mrs. Frank Nickl Mrs. Joseph R. Vettori

Horse Show Committees

Ticket Committee

Mr. Joseph McCarthy and Mr. George O. Streit, Co-chairmen

Miss Mary Alice Chandler	Mr. Eugene McCabe
Miss Dorothy Sackbauer	• Mr. Frank Molumby
Miss Beatrice Burke	Mr. Alfred J. Noble
Miss Louise Fairchild	Mr. William Ratican
• Miss Catherine Stockmann	Mr. William Reedy
Miss Patricia McKay	Mr. George C. Reichmann
Miss Margaret Kingston	Mr. Edward Schneidermeier
Miss Elizabeth Newman	Mr. Harry A. Stockmann
• Miss Gloria Cento	Mr. Sim C. Tracy
• Miss Mary Tracy	Mr. Thomas J. Ward, Jr.
Mr. Virgil Corrigan	Mr. Earl Waters

Trophy Committee

Miss Jean Houlehin and Miss Elizabeth Corrigan, Co-chairmen

Mr. Frank Freesmeier	Miss Mary McCalpin
• Mr. Frank Molumby	Miss Nanette Meier
Miss Rosejoan Kisling	• Miss Mary Molumby
Miss Elizabeth Lucas	Miss Betty Ruprecht
Miss Vita Viviano	• Miss Nancy Smith

Miss Catherine Stockmann

Properties Committee

Miss Louise Fairchild and • Miss Dorit Burton, Co-Chairmen

Miss Helen Dillard	• Miss Marjorie Boll
Miss Mary Jane Murphy	Miss Winn Burton
Miss Dorothy Robertson	Miss Joan Porter
Miss Anna Siroma	Miss Ruth Waters

Entry Committee

Miss Henrietta Binder	• Miss Gloria Longworth
Miss Jean Houlehin	• Miss Nanette Meir
Miss Elizabeth Ann Lucas	• Miss Marjorie O'Keefe
Miss Patricia Luce	Miss Mary Jean Reedy
Miss Louise LaBarge	Miss Marjorie Roe
Miss Margaret Speer	Miss Nancy Smith

Horse Show Committees

Flower Committee

Mrs. Thomas J. Ward, Jr., Chairman

Miss Jeanne Alexander

Miss Patricia Donley

Miss Mary Jane Quirk

•Miss Gloria Longworth

•Miss Anne Lee Plotz

Flower Girls

Miss Belle Marie Mullins, Chairman

College

Jeanne Bona

Billee Bryson

Beatrice Burke

Eileen Cochran

Jean Cunningham

Rosemary Holden

Mary K. Mueller

Betty Raupp

Henrietta Sabadell

Julie Anne Schmittgens

Mary Adele Wintz

Edwina Wright

Academy

•Marjorie Boll

•Winn Burton

Marian Farrell

•Catherine Jourdan

•Joan Kerper

•Patricia Lanigan

Betty Mae McCaughen

•Bette Newman

•Joan Porter

Mary Lou Riechmann

Elise Sears

•Anne Sullivan

Announcer

Mr. Fred J. Berkley

Master of Ceremonies

Mr. Bernard Schilling

Publicity Committee

Mr. Virgil Corrigan

Mr. Frank C. Freesmeier

Mr. Don Henry

Mr. George A. McCalpin

Mr. William Reedy

Mr. T. Shelley Newman

Mr. Irvin Scully

Decoration Committee

Mr. Edward Schneidermeier and Mr. Patrick Gibbons, Co-chairmen

Mr. Don Henry

Mr. Vincent Lanigan

Mr. George A. McCalpin

Mr. William A. Reedy

Mr. Sim C. Tracy

Attending Physicians

Dr. Hugh Cassidy

Dr. Andrew C. Henske

Dr. Carroll Smith

Bugler

Mr. John M. Klein

Horse Show Committees

Alumnae Committee

Miss Betty Ann LaBarge

Miss Joan Keegan

Miss Mary Alice Burmeister

Door Committee

Mr. Edward Ryan, Chairman

Mr. Leo Bergin

Mr. Virgil Corrigan

Mr. Jerome Duggan

Mr. Frank C. Freesmeier

Mr. A. L. Houlehin

Mr. Charles Kiely

Mr. Charles Lucas

Mr. W. J. Monahan

Mr. William Reedy

Mr. George C. Riechmann

Mr. Edward Schniedermeier

Mr. William N. Simon

Mr. Edward Smith

Mr. Harry A. Stockmann

Mr. George O. Streit

Mr. Paul V. Sullivan

Mr. Earl E. Waters

Mr. Jerome Wilkerson

Mr. Charles Wolf

Ushers

Mr. Vincent A. Lanigan and Mr. Earl E. Waters, Co-chairmen

College

Miss Evelyn Au Buchon

Miss Kathleen Burke

Miss Mary Doering

Miss Anne Marie Hebbberger

Miss Ann Jackson

Miss Gloria Johnston

Miss Mary Kramolowsky

Miss Mary K. Lane

Miss Rosemary Lyons

Miss Margaret Metzger

Miss Marie Antoinette O'Kane

Miss Gloria Pandjiris

Miss Catherine Pendergast

Miss Betty Reid

Miss Dorothy Sackbauer

Miss Ruth Schindler

Miss Jo Ann Schmuke

Miss Laura Slaughter

Miss Jeanne Willard

Academy

Miss Betty Beffa

Miss Dorothy Carroll

Miss Polly Coleman

Miss Frances Cooke

Miss Betty Forester

Miss Lucia Foster

Miss Mary Ann Garvin

Miss Patricia Houlihan

Miss Betty Kiely

Miss Ann Kramolowsky

Miss Mary Catherine McDonall

Miss Rosemary May

Miss Mary Lou Menges

Miss Peggy Murphy

Miss Jane O'Malley

Miss Marian O'Malley

Miss Betty Pohrer

Miss Margaret Powers

Miss Evelyn Vohl

Fontbonne Horse Show — 1943

ENTRIES

Fontbonne College

- No.
1. Anne Beasley
2. Henrietta Binder
3. Jean Houlehin
4. Rosejoan Kisling
5. Louise LaBarge
-6. Elizabeth Lucas
7. Patricia Luce
8. Anna Sansone
9. Marilyn Sappington
10. Joan Brandt
11. Alice Ann Ryan
12. Shirley Smith
✓13. Gloria Walters
14. Mary Elizabeth Barthelme
15. Mary Jane McLaughlin
16. Colleen Richy
17. Rhoda Vettori
18. June Wilkerson
19. Genevieve Wolf

St. Joseph's Academy

- No.
✓21. Emily Doerr
✓22. Gloria Longworth
✓23. Nanette Meier
✓24. Marjorie O'Keefe
✓25. Anna Lee Plotz
✓26. Mary Jean Reedy
✓27. Marjorie Roe
✓28. Nancy Smith
✓29. Jewel Bergin
✓30. Patricia Dwyer
✓31. Mary Jane Henske
✓32. Bonny Jostedt
✓33. Patricia McKay
✓34. Catherine Stockmann
✓35. Patricia Walsh
✓36. Ruth Waters
✓37. Gloria Cento
✓38. Cynthia Columbo
✓39. Jean Freesmeier
✓40. Marion Gittins
✓41. Mary Gene Monahan
✓42. Jacqueline Nickl
✓43. Mary Lou Streit
✓44. Rosamond Walters

Alumnae Riders Participating in Show

- | | |
|---------------------------|--------------------------|
| No. | No. |
| 62. Mary Jane Becker | 69. Marion McLean |
| 63. Frances Brooks | 70. Margaret Mary Nelson |
| 64. Mary Alice Burmeister | 71. Nancy Lee Sparks |
| 65. Catherine Burmeister | 72. Constance Sueme |
| 66. Rosemary Hart Case | 73. Alma Tackaberry |
| 67. Joan Keegan | 74. Rosemary Ward |
| 68. Betty Ann LaBarge | |

Other Entries

- | | |
|--------------------------|-----------------------|
| No. | No. |
| 81. Mr. Frank Freesmeier | 84. Mr. Ed. Smith |
| 82. Mr. Frank Molumby | 85. Mr. George Streit |
| 83. Dr. Frank Nickl | 86. Mr. Earl Waters |

Program of Events

(Ribbons in all classes donated by the Fontbonne Mothers' Club)

Friday Evening, April 9, 1943—8:00 P. M.

CLASS
NUMBER

- Opening Drill
3. Best Rider—Academy (Advanced Equitation Class)
 9. Best Pair—College
 15. Musical Stalls—Alumnae
Exhibition
 6. Best Rider—College (Beginners' Class)
 16. Sister Class
 - 10a. Best Pair—Academy (Beginners' Class)
Exhibition
 13. Egg and Spoon Race (Novice Class) College vs. Academy
 5. Best Rider—Academy (Novice Class)
 8. Best Rider—Alumnae

Saturday Evening, April 10, 1943—8:00 P. M.

CLASS
NUMBER

- Opening Drill
2. Best Rider—College (Advanced Equitation Class)
 - 10b. Best Pair—Academy (Novice and Advanced Class)
 12. Croquet (Advanced Class) College vs. Academy
Exhibition
 7. Best Rider—Academy (Beginners' Class)
 4. Best Rider—College (Novice Class)
Exhibition
 14. Spelling Race (Beginners' Class) Colleges vs. Academy
 11. Fathers' Class
 1. Championship Class

Friday Evening, April 9, 1943—8:00 P. M.

Opening Drill

College	Academy
Anne Beasley	Mary Jane Henske
Henrietta Binder	Gloria Longworth
Jean Houlehin	Patricia McKay
Rosejoan Kisling	Nanette Meier
Louise LaBarge	Marjorie O'Keefe
Patricia Luce	Marjorie Roe
Anna Sansone	Catherine Stockmann
Marilynn Sappington	Patricia Walsh

Class No. 3—Best Rider—Academy (Advanced Equitation Class)

No.	No.
21. Emily Doerr	25. Anna Lee Plotz
22. Gloria Longworth	26. Mary Jean Reedy
23. Nanette Meier	27. Marjorie Roe
24. Marjorie O'Keefe	28. Nancy Smith
1st	2nd 3rd 4th

First Place Trophy donated by Mr. and Mrs. Frank Molumby
Presented by Miss Mary Joy Molumby

Second Place Trophy donated by Mr. and Mrs. A. Myles Burton
Presented by Miss Dorit Burton

Third Place Trophy donated by Academy Sophomore "A"
Presented by Miss Margaret Kingston

Class No. 9—Best Pair—College

No.	No.
1. Ann Beasley Anna Sansone	7. Patricia Luce Alice Ryan
2. Henrietta Binder Jean Houlehin	12. Shirley Smith Gloria Walters
4. Rosejoan Kisling Elizabeth Lucas	14. Mary Elizabeth Barthelme Mary Jane McLaughlin
5. Louise LaBarge Joan Brandt	16. Colleen Richey Rhoda Vettori
	18. June Wilkerson Genevieve Wolf
1st	2nd 3rd 4th

Trophies donated by Mayor A. H. Kerth and Robbins Jewelry Co.
Presented by Hon. A. H. Kerth

Sponsors

Λ Friend	Kriegshauser Mortuaries
Mr. and Mrs. John M. Acee	Mr. and Mrs. James A. Longinotti
Mr. and Mrs. R. J. Albachten	Mr. and Mrs. Peter M. Lorenz
Mr. and Mrs. Alonzo A. Alexander	Mr. and Mrs. F. C. Laufketter
Mr. and Mrs. Henry Binder	Mr. and Mrs. Frank A. Molumby
Britt Printing & Publishing Co.	Mr. and Mrs. Wm. J. Monahan
Mr. and Mrs. Charles L. Buford	Monsanto Chemical Company
Mr. Harry J. Burkart	Mr. and Mrs. Lawrence Mullen
Mr. J. A. Busch	Mr. and Mrs. D. J. Murphy
Candlelight House	Mr. and Mrs. F. McGrath
Judge and Mrs. Joseph B. Catanzaro	Rev. Joseph McMahon
C. Hoffmeister, Colonial Mortuary	Dr. and Mrs. Frank Nickl
Mr. and Mrs. Ray Dolan	Mr. and Mrs. Alfred J. Noble
Mr. Arthur J. Donnelly	Mr. and Mrs. J. H. O'Connell
Mr. and Mrs. Charles F. Drehmann	Parkmoor
Mr. and Mrs. J. A. Dufaux	Quality Dairy Company
Mr. and Mrs. Jerome F. Duggan	Mr. and Mrs. Louis Reidel
Mr. and Mrs. Leon Dunn	Mr. and Mrs. S. J. Reinecke
Esquire Bowling	St. Joseph's Academy Riding Club
Esquire Home Furniture, Inc.	St. Joseph's Academy Sophomore A
Mr. and Mrs. Harrison Fairchild	St. Joseph's Academy Sophomore B
Hon. Matt. C. Fogerty	St. Louis Briquette Company
Fontbonne College Senior Class	Mr. and Mrs. O. C. Schultz
Fontbonne Fathers' Club	Mrs. Edgar P. Shutz
Fontbonne Mothers' Club	Mr. and Mrs. Joseph A. Sheehan
Mr. and Mrs. F. C. Freesmeier	Mr. Sam Silk
Mr. and Mrs. John J. Geraghty	Dr. and Mrs. Carroll Smith
Mr. and Mrs. S. Gittins	Mr. and Mrs. L. J. Stiers
Glaser Drug Company	Mr. and Mrs. Joseph Streckfus
Globe Steel Tube Company	Mr. and Mrs. C. M. Talbert
Judge and Mrs. George Grellner	Mr. and Mrs. John J. Tlappek
Mr. and Mrs. E. J. Griesedieck	Tobin's Buffet
Mr. and Mrs. E. L. Haas	Mr. and Mrs. S. C. Tracy
Mr. and Mrs. Harry Hartkopf	Mr. and Mrs. L. H. Trout
Mr. and Mrs. Arthur J. Hebberger	Mr. and Mrs. J. R. Vettori
Mr. and Mrs. H. A. Hegeman	Mr. and Mrs. Earl Waters
Mrs. Dorothy Ziegler Hogan	Mr. and Mrs. Jerome A. Wilkerson
Howard Funeral Home	Mr. and Mrs. McCoy Wilkinson
Dr. and Mrs. A. J. Kirchner	Mr. and Mrs. Charles J. Wolf, Jr.

Patrons



A Friend
 Mr. and Mrs. L. Amighetti
 Wm. B. Appell Upholstering Co.
 Mr. and Mrs. S. E. Au Buchon
 Mr. and Mrs. A. H. Auler
 Miss Dorothy Barada
 Mr. and Mrs. John J. Barada
 Mrs. George Bardgett
 Mr. and Mrs. J. Bender
 Mr. and Mrs. L. W. Bergin
 Mr. and Mrs. C. H. Berry
 Miss Aleen Block
 Mr. and Mrs. A. H. Bocklage
 Mr. and Mrs. J. H. Branch
 Dr. and Mrs. John Brandt
 Mr. and Mrs. L. J. Bub
 Mr. and Mrs. John Burdeau
 Mr. and Mrs. T. M. Burgess
 Mr. and Mrs. G. H. Buri
 Mr. and Mrs. Edward Burke
 Mrs. T. Burmeister
 Mr. and Mrs. A. M. Burton
 Mr. and Mrs. A. L. Bussmann
 Mr. and Mrs. F. J. Bussmann
 Miss. Theresa M. Carmody
 Mr. and Mrs. James Casey
 Dr. and Mrs. Peter Cataldi
 Mr. and Mrs. J. Catanzaro
 Mr. and Mrs. A. J. Cejka
 Miss Agnes Clarkson
 Mr. Don Cochran
 Mr. and Mrs. D. F. Coleman
 Mr. and Mrs. Anthony Colombo
 Mr. and Mrs. Emil Colombo
 Mr. and Mrs. M. F. Cooke
 Miss Betty Corrigan
 Mr. and Mrs. V. A. Corrigan
 Mrs. M. J. Croghan
 Mrs. Charles Cunningham
 Mr. and Mrs. Gus Dattilo
 Mr. Lambert D. Davison
 Miss Madeline Dawkins
 Mr. and Mrs. Clemens Deck
 Mr. and Mrs. Edward Dillon
 Miss Helen Dillon
 Mr. and Mrs. A. Disch
 Mr. and Mrs. E. Doerr
 Major and Mrs. Bernard Donnelly
 Mr. and Mrs. T. W. Dubois
 Miss Patricia Duggan

Mr. S. Dwyer
 Mr. and Mrs. Fred Evens
 Mr. and Mrs. John Faust
 Mr. and Mrs. L. A. Fechter
 Mr. and Mrs. Garrett FitzGerald
 Mr. and Mrs. J. L. Foerster
 Fontbonne College Athletic Association
 Fontbonne College Footlights Club
 Fontonne College Freshman Class
 Fontbonne College Sophomore Class
 Mrs. J. Frangoulis
 Mr. and Mrs. Michael L. Galli
 Mr. and Mrs. R. D. Garvin
 Mr. and Mrs. Patrick J. Gibbons
 Mr. and Mrs. Edward Gittins
 Dr. and Mrs. J. C. Gordon
 Mr. and Mrs. Donald Gunn
 Mrs. T. O. Hall
 Handy Hardware Company
 Mr. and Mrs. Vernon J. Hayes
 Miss Kitty Hegeman
 Miss Ann Lowry Henry
 Mr. and Mrs. Don Henry
 Dr. and Mrs. Andrew C. Henske
 Mr. and Mrs. Paul J. Holden
 Mr. and Mrs. J. F. Holland
 Mr. and Mrs. J. O. Holton
 Miss Gertrude Hergan
 Mr. and Mrs. A. L. Houlehin
 Mr. and Mrs. David Hurley
 Mr. and Mrs. F. Jones
 Mrs. T. A. Jostedt
 Mrs. H. F. Judge
 Mrs. Andrew C. Kaletta
 Miss Marie Kaletta
 Dr. and Mrs. A. H. Kerper
 Mr. and Mrs. Henry Kersting
 Mr. and Mrs. C. M. Kiely
 Mrs. Margaret Kingston
 Mr. and Mrs. J. W. Kisling
 Mr. and Mrs. Leo Kohl
 Dr. and Mrs. H. Kramolowsky
 Dr. and Mrs. O. S. Krebs
 Comdr. and Mrs. Charles L. LaBarge
 Mr. and Mrs. V. A. Lanigan
 Mr. and Mrs. H. R. Lee
 Mr. J. Leykam
 Mr. and Mrs. R. J. Liebe
 Mr. and Mrs. L. C. Liston
 Lombardo Drive-In Market

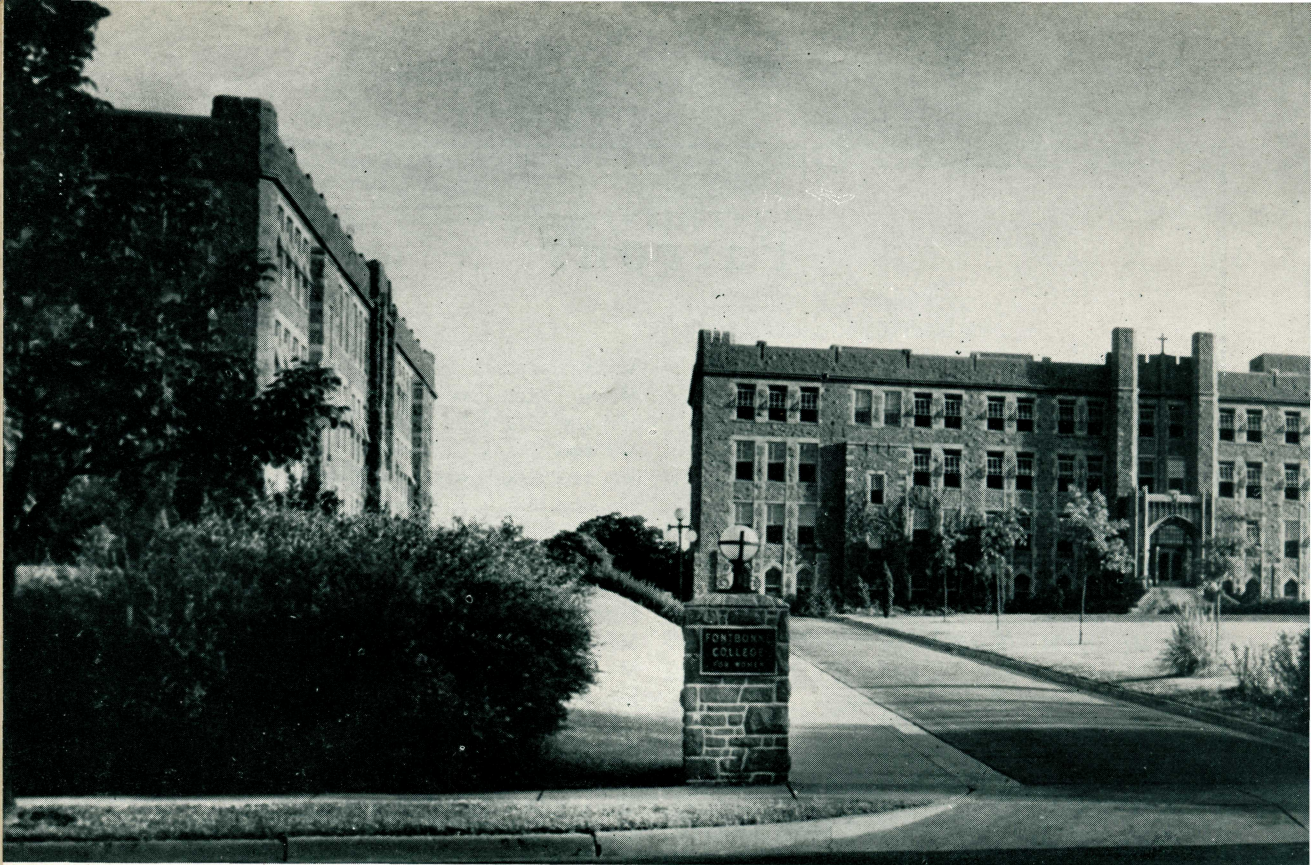

BUY WAR BONDS .

Fontbonne College



A CATHOLIC COLLEGE FOR WOMEN

A Corporate College of St. Louis University and as such fully accredited by the North Central Association of Colleges and Secondary Schools, by the Association of American Colleges, and by the National Catholic Educational Association. Authorized to grant the degrees of A.B., B.S., B. Mus., and B.S. in Home Economics and Physical Education.

RESIDENT AND DAY STUDENTS

WYDOWN AND BIG BEND BOULEVARDS



FOR VICTORY

St. Joseph's Academy



A CATHOLIC HIGH SCHOOL FOR GIRLS

Affiliated with the National Catholic Educational Association, accredited by the University of Missouri and the North Central Association of Colleges and Secondary Schools, and officially approved by the State Board of Education of Missouri as a four-year Senior High School, Class A.

SAINT LOUIS, MISSOURI

Patrons



Mrs. Anna Marie Longworth
 Mr. and Mrs. E. G. Lux
 Mrs. Joseph P. Lydon
 Mr. and Mrs. Charles Macauley
 Mr. and Mrs. R. W. May
 Mr. and Mrs. W. E. Meifert
 Mr. and Mrs. William Menges
 Mr. and Mrs. W. J. Metzger
 Mr. and Mrs. R. F. Meyer
 Miss Margaret Miller
 Mr. and Mrs. William Miller
 Mr. and Mrs. Sam Morrissey
 Mr. and Mrs. Geo. F. Mueller
 Miss Belle Marie Mullins
 Mr. and Mrs. John T. McAteer
 Mr. and Mrs. G. A. McCaillin
 Mrs. F. McDonnell
 Mr. and Mrs. D. J. McKay
 Dr. and Mrs. Quentin McShane
 Mr. and Mrs. J. A. Naumann
 Mr. James E. Newell
 Mr. and Mrs. Shelley Newman
 Mr. and Mrs. J. A. Noonan
 Dr. and Mrs. John O'Connell
 Mr. and Mrs. J. R. O'Hanlon
 Mr. and Mrs. John O'Kane
 Mr. and Mrs. W. P. O'Keefe
 Mr. and Mrs. K. A. Pandjiris
 Rev. Robert Peet
 Mr. and Mrs. Frank J. Plotz
 Mr. and Mrs. J. P. Pohrer
 Mr. and Mrs. William A. Reedy
 Mr. and Mrs. H. C. Rhode
 Mr. and Mrs. G. C. Riechmann
 Mrs. John E. Riley
 Mr. and Mrs. J. Riordan
 Mr. and Mrs. Frank P. Ruprecht
 Mr. and Mrs. John Russo
 Mr. and Mrs. C. M. Ryan
 Mr. and Mrs. Edward J. Ryan
 Mr. and Mrs. A. Sabadell
 St. Joseph's Academy Alumnae
 St. Joseph's Academy Athletic Assn.
 St. Joseph's Academy Freshman Class A
 St. Joseph's Academy Freshman Class B
 St. Joseph's Academy Junior Class
 St. Joseph's Academy Senior Class

St. Joseph's Academy Sophomore Class A
 St. Joseph's Academy Sophomore Class B
 Mr. and Mrs. David A. Salome
 Mrs. Henry W. Sanders
 Mr. and Mrs. Frederic Schindler
 Mr. and Mrs. Joseph Schneblin
 Mr. and Mrs. E. Schniedermeier
 Mr. and Mrs. Joseph G. Schuh
 Mr. and Mrs. N. P. Schackelford
 Mr. and Mrs. W. N. Simon
 Mr. and Mrs. P. D. Siroma
 Sister Rose Dolores
 Mr. and Mrs. Thomas J. Skinker
 Dr. and Mrs. S. C. Slaughter
 Mr. and Mrs. Edward Clark Smith
 Mr. and Mrs. George E. Speer
 Miss Helen Stiers
 Mr. and Mrs. George Streit
 Mrs. Henrietta Sullivan
 Mr. and Mrs. Paul V. Sullivan
 Mr. and Mrs. Charles H. Swanger
 Mr. and Mrs. S. C. Tammany
 Mr. and Mrs. Walter A. Tolkacz
 Miss Mary Elizabeth Tracy
 Miss Frances Troemel
 Mrs. Peter J. Viviano
 Miss Vita Viviano
 Mr. and Mrs. Edward P. Voegeli
 Mr. and Mrs. E. Vohl
 Miss Evelyn Vohl
 Miss Mary Rita Wahlert
 Mr. and Mrs. W. E. Wahlert
 Mr. and Mrs. Joseph D. Walsh
 Mr. and Mrs. V. J. Walz
 Mr. and Mrs. T. J. Ward, Jr.
 Mr. and Mrs. Herman Weber
 Dr. and Mrs. Francis J. Wild
 Mr. and Mrs. H. Willey
 Mr. and Mrs. J. H. Williams
 Mr. and Mrs. Claude E. Willis
 Miss Gwynette C. Willis
 Mr. and Mrs. John Wintz
 Mr. and Mrs. E. S. Wismann
 Mr. and Mrs. I. J. Wimer
 Mr. and Mrs. H. Woelfle
 Mr. and Mrs. Edwin A. Wright
 Mr. Max Zucker

Class No. 15—Musical Stalls (Alumnae)

(Occupant of final stall to win)

No.	No.
62. Mary Jane Becker	69. Marion McLean
63. Frances Brooks	70. Margaret Mary Nelson
64. Mary Alice Burmeister	71. Nancy Lee Sparks
65. Catherine Burmeister	72. Constance Sueme
66. Rosemary Hart Case	73. Alma Tackaberry
67. Joan Keegan	74. Rosemary Ward
68. Betty Ann LaBarge	

First Place Trophy donated by Maschmeyer-Richards Silver Co.
Presented by Mrs. John Barada

Second Place Trophy donated by Mr. and Mrs. Robert W. May
Presented by Rosemary May

Exhibition

This coach is over one hundred years old, it was built on Fifth Avenue, New York, and was purchased from John J. Scott of Philadelphia, who showed it in Europe. Three of these Hackney horses were imported from England. The coach has been shown on both continents. It is owned by Mr. Burkart and is being driven by him during the Fontbonne Horse Show.

Class No. 6—Best Rider—College (Beginners' Class)

No.	No.
14. Mary Elizabeth Barthelme	17. Rhoda Vettori
15. Mary Jane McLaughlin	18. June Wilkerson
16. Colleen Richey	19. Genevieve Wolf

1st _____ 2nd _____ 3rd _____ 4th _____

First Place Trophy donated by Mr. and Mrs. A. L. Houlehin
Presented by Mrs. A. L. Houlehin

Second Place Trophy donated by College Sophomore Class
Presented by Miss Beatrice Burke

Class No. 16—Sister Class

No.	No.
4. Rosejoan Kisling and Patricia Kisling Meier	64. Mary Alice and Catherine Burmeister
5. Betty Ann and Louise LaBarge	70. Margret Mary and Betty Nelson
13. Gloria and Rosamond Walters	

Trophy donated by Selden Cooper
Presented by Mr. Patrick Gibbons

Class No. 10α—Best Pair—Academy (Beginners' Class)

No.		No.	
40.	Gloria Cento Marion Gittins	42.	Jean Freesmeier Rosamond Walters
41.	Cynthia Columbo Jacqueline Nickl	44.	Mary Gene Monahan Mary Lou Streit
1st	2nd
	3rd
	4th

Trophies donated by Town Hall and Delta Gamma Delta
Presented by Miss Gwynette C. Willis

Exhibition

"Starting Young"
Betty Nelson, age 6

Class No. 13—Egg and Spoon Race (Novice Class)—College vs. Academy

Egg carried on spoon—full length, 1 point; dropped once, ½ point; dropped twice, 0 points.

<i>College</i>	<i>Academy</i>
Joan Brandt	Jewel Bergin
Alice Ann Ryan	Patricia Dwyer
Shirley Smith	Mary Jane Henske
Gloria Walters	Bonny Jostedt
Mary Elizabeth Barthelme	Jean Freesmeier
Genevieve Wolf	Patricia McKay
Colleen Richy	Catherine Stockmann
Rhoda Vettori	Patricia Walsh
June Wilkerson	Ruth Waters

Trophy donated by Miss Vita Viviano
Presented by Miss Vita Viviano

Class No. 5—Best Rider—Academy (Novice Class)

No.		No.	
29.	Jewel Bergin	33.	Patricia McKay
30.	Patricia Dwyer	34.	Catherine Stockmann
31.	Mary Jane Henske	35.	Patricia Walsh
32.	Bonny Jostedt	36.	Ruth Waters
1st	2nd
	3rd
	4th

First Place Trophy donated by Lipic Pen Co.
Presented by Mrs. Leonard Lipic

Second Place Trophy donated by Mermod-Jaccard-King Jewelry Co.
Presented by Miss Belle Marie Mullins

Class No. 8—Best Rider—Alumnae



No.

- 62. Mary Jane Becker
- 63. Catherine Burmeister
- 64. Mary Alice Burmeister
- 65. Rosemary Hart Case
- 66. Joan Keegan
- 67. Betty Annn LaBarge

No.

- 68. Marion McLean
- 69. Margaret Mary Nelson
- 70. Nancy Lee Sparks
- 71. Constance Sueme
- 72. Alma Tackaberry
- 73. Rosemary Ward

1st ----- 2nd ----- 3rd ----- 4th -----

First Place Trophy donated by Dr. and Mrs. Frank Nickl
Presented by Miss Jacqueline Nickl

Second Place Trophy donated by Mayor B. W. LaTourette
Presented by Mrs. Michael Galli

Third Place Trophy donated by Mr. and Mrs. J. W. Kisling
Presented by Miss Rosejoan Kisling

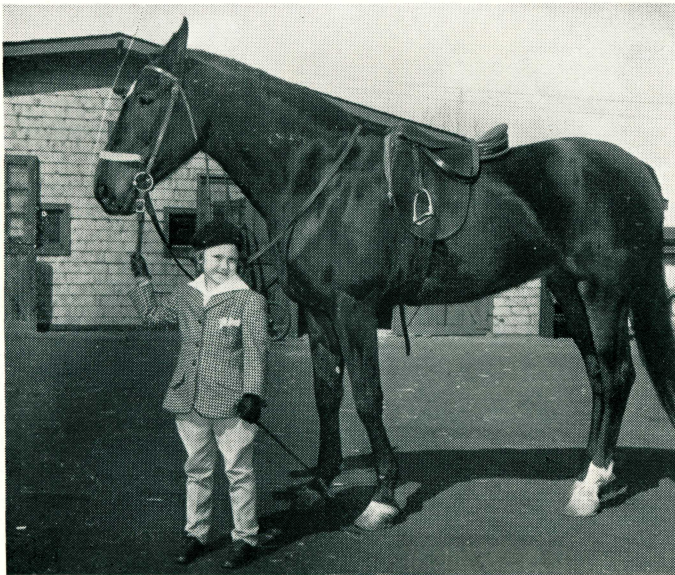

Starting Young

Betty Nelson, age six, has ridden in our show for the last four years. She has shown us that one can learn to ride at an early age and we enjoy watching her improvement each year.

Trophy for Betty Nelson

Donated by Mr. and Mrs. Charles S. Beasley

Presented by Miss Anne Beasley

Program of Events

(Ribbons in all classes donated by Fontbonne Mothers' Club)

Saturday Evening, April 10, 1943—8:00 P. M.

CLASS
NUMBER

Opening Drill

2. Best Rider—College (Advanced Equitation Class)
- 10b. Best Pair—Academy (Advanced and Novice Classes)
12. Croquet—(Advanced Class) College vs. Academy
Exhibition
7. Best Rider—Academy (Beginners' Class)
4. Best Rider—College (Novice Class)
Exhibition
14. Spelling Race—(Beginners' Class) College vs. Academy
11. Fathers' Class
1. Championship Class.

Saturday Evening, April 10, 1943—8:00 P. M.

Opening Drill

College

Anne Beasley
Henrietta Binder
Jean Houlehin
Rosejoan Kisling
Louise LaBarge
Patricia Luce
Anna Sansone
Marilynn Sappington

Academy

Mary Jane Henske
Gloria Longworth
Patricia McKay
Nanette Meier
Marjorie O'Keefe
Marjorie Roe
Catherine Stockmann
Patricia Walsh

Class No. 2—Best Rider—College (Advanced Equitation Class)

No.

1. Anne Beasley
2. Henrietta Binder
3. Jean Houlehin
4. Rosejoan Kisling
5. Louise LaBarge

No.

6. Elizabeth Lucas
7. Patricia Luce
8. Anna Sansone
9. Marilyn Sappington

1st 6 2nd 5 3rd 2 4th 7

First Place Trophy donated by John Krey Packing Co.

Presented by Mr. Sim. C. Tracy

Second Place Trophy donated by Hess & Culbertson Jewelry Co.

Presented by Miss Kitty Hegeman

Third Place Trophy donated by Fontbonne College Alumnae

Presented by Mrs. Lorraine Gartner

Class No. 10b—Best Pair—Academy (Advanced and Novice)

No.

21. Emily Doerr
Bonny Jostedt
22. Gloria Longworth {1st
Marjorie O'Keefe
23. Nanette Meier
Catherine Stockmann
25. Anna Lea Plotz {3rd
Ruth Waters

No.

26. Mary Jean Reedy {2nd
Nancy Smith
27. Marjorie Roe
Pat McKay
29. Jewel Bergin
Patricia Walsh
31. Patricia Dwyer {4th
Mary Jane Henske

1st 22 2nd 26 3rd 25 4th 31

Trophies donated by Mr. and Mrs. Sim C. Tracy

Presented by Jane Claire Tracy

Class No. 12—Croquet—(Advanced Class)—College vs. Academy

First team to finish riding under arches win.

Winners

College

- Anne Beasley
Henrietta Binder
Jean Houlehin
Rosejoan Kisling
Louise LaBarge
Elizabeth Lucas
Patricia Luce
Anna Sansone
Marilyn Sappington

Academy

- Emily Doerr
Gloria Longworth
Nanette Meier
Marjorie O'Keefe
Anna Lea Plotz
Mary Jean Reedy
Marjorie Roe
Nancy Smith
Mary Jane Henske

Trophy donated by A. Sabadell

Presented by Henrietta Sabadell

Exhibition

This coach is over one hundred years old, it was built on Fifth Avenue, New York, and was purchased from John J. Scott of Philadelphia, who showed it in Europe. Three of these Hackney horses were imported from England. The coach has been shown on both continents. It is owned by Mr. Burkart and is being driven by him during the Fontbonne Horse Show.

Class No. 7—Best Rider—Academy (Beginners' Class)

No.

- 37. Gloria Cento
- 38. Cynthia Columbo
- 39. Jean Freesmeier
- 40. Marion Gittins

No.

- 41. Mary Gene Monahan
- 42. Jacqueline Nickl
- 43. Mary Lou Streit
- 44. Rosamond Walters

1st 44 2nd 43 3rd 37 4th 39

First Place Trophy donated by Sigma Rho Tau, Zeta Chapter
Presented by Miss Mary Rita Wahlert

Second Place Trophy donated by Mr. and Mrs. Harry Stockmann
Presented by Miss Catherine Stockmann

Class No. 4—Best Rider—College (Novice Class)

No.

- 10. Joan Brandt
- 11. Alice Ann Ryan

No.

- 12. Shirley Smith
- 13. Gloria Walters

1st 13 2nd 10 3rd 12 4th 11

First Place Trophy donated by The Parkmoor
Presented by Miss Jean Freesmeier

Second Place Trophy donated by Mr. and Mrs. Arthur E. Nelson
Presented by Miss Betty Nelson

Exhibition

"Starting Young"

Betty Nelson, age 6

Class No. 14 Spelling Race (Beginners' Class)—College vs. Academy

Team first to form letters into word wins.

College

Mary Elizabeth Barthelme
Colleen Richy
Rhoda Vettori
June Wilkerson
Genevieve Wolf
Joan Brandt
Alice Ann Ryan
Shirley Smith

Academy

Gloria Cento
Cynthia Columbo
Jean Freesmeier
Marion Gittins
Mary Gene Monahan
Jacqueline Nickl
Mary Lou Streit
Rosamond Walters

1st *Academy* 2nd *College*

Trophy donated by Mr. Charles Lucas
Presented by Miss Elizabeth Ann Lucas

Class No. 11—Fathers' Class

No.

81. Mr. Frank Freesmeier
82. Mr. Frank Molumby
83. Dr. Frank Nickl

No.

84. Mr. Ed. Smith
85. Mr. George Streit
86. Mr. Earl Waters

1st _____ 2nd _____ 3rd _____ 4th *81* 5th _____

Trophy donated by Maritz Jewelry Co.
Presented by Miss Mary Elizabeth Tracy

Class No. 1—Championship Class

Open to the first and second place winners of Classes 2, 3, 4, 5, 6, and 7.

44. Rosamond Walters
13. Gloria Walters
6. Elizabeth Lucas - 1st place
34. Catherine Stockman
43. Mary Lou Street - 5th place
22. Gloria Langworth - 4th place
36. Ruth Waters
19. Genarieve Wolf
23. Nanette Meier - 2nd place
10. Joan Brant - 3rd place
5. Louis LaBarge
17. Rhoda Vettori - 6th place

First Place Trophy donated by Mr. Ray F. McCarthy
Presented by Sheila Ann McCarthy

Second Place Trophy donated by Mr. and Mrs. Thomas J. O'Meara
Presented by Miss Jean Houlehin

Third Place Trophy donated by Mayor William Dee Becker
Presented by Mrs. Earl Waters

Fourth Place Trophy donated by Boyd-Richardson
Presented by Miss Betty Corrigan

Fifth Place Trophy donated by Mayor Edwin F. Chapman
Presented by Miss Ann O'Connell

Sixth Place Trophy donated by Mr. and Mrs. Charles M. Walters
Presented by Miss Gloria Walters

1st	6	2nd	23	3rd	10	4th	22
		5th	43	6th	17		

THIS OPPORTUNITY is taken to express our sincere appreciation to the Faculty, Students, Alumnae, Mothers, Fathers, and Friends of Fontbonne College and Saint Joseph's Academy for their interest and cooperation in bringing this, our Tenth Spring Horse Show, to a successful close.



Our Special Thanks to:

Mr. and Mrs. A. H. Pendleton

Hess & Culbertson Jewelry Co.

Scruggs, Vandervoort and Barney

Hellrung & Grimm House Furnishing Co.

Colonel Harry D. McBride, Department of Public Safety

Chief James Mitchell, Department of Police

Chief Frank Eigenreither, Department of Fire

The Parkmoor

Countryside Florist

The Florists of St. Louis and St. Louis County



We are sorry that Dorit Burton, Eileen Miefert and Jeanne Mooney cannot participate in this show and we wish them a speedy recovery.



THE EXECUTIVE COMMITTEE

History of Fontbonne College



Fontbonne College, directed by the Sisters of St. Joseph of Carondelet, was opened in the fall of 1923 at St. Joseph's Convention, 6400 Minnesota Avenue, and moved in 1925 to its five new buildings at Wydown and Big Bend Boulevards in Clayton. The college was dedicated by the Most Reverend Archbishop John J. Glennon, D.D., on Friday, October 15, 1926, the Feast of St. Teresa, special patroness of the college and of the Sisters of St. Joseph, whose congregation was founded on her Feast in the year 1650.

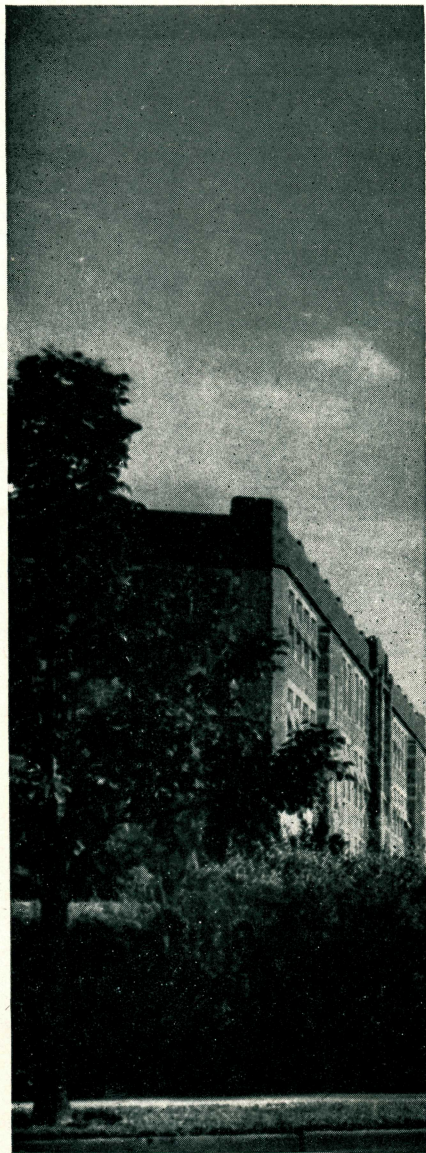

The college was named for Mother St. John Fontbonne, superior in Lyons, France, to whom in 1835 Bishop Rosati of St. Louis sent a request for Sisters of St. Joseph to assist him in his missionary fields. In response to this request, six sisters came to Carondelet from Lyons. From this beginning of six sisters, the congregation of St. Joseph has grown until the sisters in this country, affiliated with the St. Louis Mother House, number close to 4,000. Fontbonne is a direct descendant of the first humble school founded in Carondelet by Mother St. John Fontbonne's followers.

When Fontbonne College opened in 1923, twenty students enrolled for regular and Saturday classes. That enrollment figure has grown to 569 for the scholastic year, 1942-1943. Eight students were graduated in the first Commencement exercises in 1927. In 1942 thirty-seven students received their degrees.

Fontbonne College is a corporate college of St. Louis University, and, as such, is accredited by the North Central Association of Colleges and Secondary Schools. Fontbonne College is a member of the National Catholic Educational Association and of the Association of American Colleges, and it is registered by the State of Missouri Department of Education for State Teacher Certificates.

The college is empowered by the State of Missouri to grant the following degrees: Bachelor of Arts, Bachelor of Science, Bachelor of Music, Bachelor of Science in Home Economics, and Bachelor of Science in Physical Education. Special courses are offered in the departments of art, speech and dramatic art, journalism, sociology, and economics. The Little Theatre, a wing of Fine Arts Hall, is equipped with scenic and lighting facilities of the first order. The gymnasium, swimming pool, and athletic field afford excellent recreational opportunities.

The purpose of the institution is two-fold: first, to fit young women for life, by producing women of strong moral character with high standards of honor, integrity, and courtesy; with trained intelligence which will enable them to understand, at least in part, the complex problems of modern civilization and the manner of meeting them adequately and with appreciation for true values and culture. The second purpose of the college is to equip young women for living, by producing women who have acquired that specialized, professional, and technical knowledge in the fields of chosen interests which will enable them to be efficient in their particular callings.

History of St. Joseph's Academy



St. Joseph's Academy, a Catholic high school for the education of Catholic girls, was approved as an educational institution in 1853, the date of its incorporation, but its history goes back to the year 1836. The Academy was located in Carondelet for more than half a century until 1925, when it was transferred to Wydown and Big Bend Boulevards.

The Academy occupies the building at the Northwest corner of the Fontbonne group, facing Wydown Boulevard. The students share the privileges of St. Joseph's Chapel, the main library in Ryan Hall, the Fine Arts Building, the gymnasium, the cafeteria, and the athletic field. The courses of study are the same as those offered by the standard high schools throughout the country, and the requirements for entrance and for graduation comply with those of the standard high schools of the North Central Association of Colleges and Secondary Schools. Four regular four-year courses are offered: Classical course, Commercial course, Scientific course, and the General course.

An earnest effort is made to produce in each girl the best physical, mental, and moral growth of which she is capable. This growth is sought by providing healthful and pleasant surroundings, the best and most thorough instruction, and sincere and fine influences for spiritual development. The purpose of the school has always been to train women to strength, usefulness, and culture, fitting them for the various duties and opportunities of life, and to unite this training with the atmosphere of a genuine Christian home.

St. Joseph's Academy is affiliated with the National Catholic Education Association, accredited by the University of Missouri and the North Central Association of Colleges and Secondary Schools, and officially approved by the State Board of Education of Missouri as a four year Senior High School, Class A.



Group of Academy Riders



Regan Murphy
Nestor